TOBER 23, 1923.—[PART I.]

u take orders
n Coffee Pot?

ust be humiliating for thousands
people to confess that they lack
ll-power to stop coffee.

know from experience that it re-
n irritated nerves; keeps them
nights; makes them nervous,
ey don't seem to be able to say

a find that coffee harms you,
e to the pure cereal beverage,
m. You'll find it delicious and
ing. And it is absolutely free
caffeine or any other harmful
so you can drink Postum at any
and as much as you want.

Your grocer sells Postum in two forms: Instant Postum (in tins) prepared instantly in the cup by the addition of boiling water. Postum Cereal (in packages) for those who prefer the flavor brought out by boiling fully 20 minutes. The cost of either form is about one-half cent a cup

INSTANT POSTUM

um FOR HEALTH
There's a Reason

Emerald Glow Shade

This exclusive Emeralite Attachment changes electric light into soft, eye-saving daylight; eliminates glare and improves visibility. Can fit any type B Mazda lamp

Keep Daylight on Your Desk

DAYLIGHT is the best working light because Nature made it right for eyes. That is why every Emeralite has a special screen which changes electric light into soft, eye-saving daylite.

Eyes behave better and last longer when working with a light that suits them.

Better light means better eyes, also better work.

The Emerald glass shade, tilted by a touch of the hand, reflects a flood of soft daylite, just where it is needed, does not tarnish or collect dust, and having no perforations gives enduring service.

Emeralites are these good-looking, practical lamps that you see wherever eyesight and the economy resulting from standardized equipment are appreciated. Ideal for the home, too.

Genuine Emeralites are branded and have the Daylite screen. Look for trade mark. It is your guarantee of satisfaction.

Model No. 87262, 18" high, for flat top desk.

Sold by office supply and electrical dealers. Illustrated booklet showing over fifty styles for desk, table, piano, floor and bridge lamps sent free on request. Address Dept. 23

EMERALITE
KIND TO THE EYES

Color Desires

ital to engage more extensively in the
its beautiful and most unusual rugs
ations—a secure and very profitable in-

Color Offers

esentation in all open territory—as
engage in an unusually pleasing,
rgely non-competitive business. Come
Color.

r studios in the Orient, articles of ladies'
rniture and home decoration, of the
dwoven textiles and marvelous work-
e East, and the exquisite designs and
combinations of the West.

HEER COLOR
South Western Avenue

HIGH
T BALM
of $85,000
balm suit
y W. Allen
. Allen as-
ienated the
Winifred, in-
and finally
the defend-
damages for
ife, $25,000
$15,000 ex-

LOWRY BURGLARY CASE CONTINUED

The case of Frank S. [illegible] race track official charged with burglary, was continued Thursday when Lowry appeared before Judge Kestch yesterday. He is accused of robbing the office of the Griffith company in the Angeles Railway Building on the 14, last. The court denied motion of Stanley Vinet, attorney, for a reduction in bail

In Three Parts—44 Pages
PART I—TELEGRAPH SHEET—18 PAGES

The Times
LOS ANGELES

GREATER SOUTHERN CALIFORNIA

WEDNESDAY MORNING. Vol. XLII. OCTOBER 24, 1923.

Liberty Under Law—Equal Rights—True Industrial Freedom.

ROW OVER HOSPITAL

Forbes is Blamed at Hearing

Proposed Site and Building Plans at Livermore Are Basis for Charges

Veterans' Bureau Chief Says Huge Sum Paid Architect; Drawings Unusable

[BY A. P. NIGHT WIRE.]

WASHINGTON, Oct. 23.—Statements somewhat sensational in character regarding the purchase of the site for and the preparation of original plans of an as yet unconstructed government tuberculosis hospital at Livermore, Cal., were read today into the record of the Senate committee investigating the Veterans Bureau.

Col. O'Ryan, general counsel for the committee, presented a report from A. E. Roberts, chairman of the California rehabilitation committee, which said charges had been made directly to former Director Charles R. Forbes, under whose administration the purchase was made, that the transaction was "tainted by graft." The report added that at the time Mr. Forbes made no denials of this or other charges made to him by Legion representatives. When this report was read, Col. Hines, director of the bureau, testified that Mathew O'Brien, a San Francisco architect employed under the administration of Mr. Forbes, had been paid $64,000 for plans of the hospital which subsequently proved unusable. O'Brien's contract called for 6% per cent of the total cost of the project $1,600,000, Gen. Hines said, and Charles H. Stratton of the bureau's building department, told the committee that under the usual practice in the building trade, Mr. O'Brien's fees would not have exceeded $48,000 even with a contract for construction had been let.

CLAIM NOT ALLOWED

Gen. Hines said Mr. O'Brien had filed a claim for an additional $12,000, but that this had not been allowed, and a counter claim for $20,000 had been filed against the architect by the bureau. This claim, he added, probably will be submitted to the courts for determination. Meantime, new plans for the hospital are in preparation by the bureau forces.

Mr. Forbes, who attended the opening of the hearings yesterday and several times sought to challenge statements placed in the record, was absent from sessions today. The condition of his health was reported as serious by his friends, who are reported to have ordered him to conserve his strength until such times as he can have opportunity to reply to the charges made concerning his administration.

Mr. Grauperl, in the report from Gen. O'Ryan read to the

(Continued on Page 2, Column 4)

GIRAND DAM PLEA HIT

Action on Permit Postponed

Federal Board Denies Right to Act Until Arizona Accepts Pact

Colorado River Flood Curb Necessary Before Aid Can be Extended

BY ROBERT B. ARMSTRONG
[EXCLUSIVE DISPATCH]

WASHINGTON, Oct. 23.—The Federal Water Power Commission at its meeting Monday indefinitely postponed action on the application for a construction permit for Diamond Creek in the Colorado River, presented by the Girand interests who have held a preliminary permit on this site for some months.

The new permit was prepared and sent to the board for signature and approval. No action was taken and the tentative permit was destroyed. The attitude of the Water Power Commission is that it has no authority to go further than preserve rights of the Girand interests under their preliminary permit and that no authority could be granted by the commission to permit actual construction until the Colorado River pact is either ratified by Arizona, the only State of the seven in the pact which has not acted favorably, or else, Arizona, by declining to ratify the pact, places the whole matter of control and development of the Colorado where it was before the pact was negotiated.

EXTENSION FAVORED

Several of the members of the Federal Water Power Commission favor the extension of the Girand preliminary permit for eighteen months to enable Arizona to take legislative action on the pact in order that progress can be made in the way of general flood control and allocation of water rights and power allotments as provided in the pact. Such action could be taken by Arizona through a special session of the Legislature, and if it is true that State officials are anxious to protect Girand and his associates who have done the pioneer work at Diamond Creek, Arizona can extend for a reasonable period its State permission to Girand and his associates and all rights in the enterprise will be protected until the whole development of the Colorado River by Federal government and the seven States involved can be worked out along the lines of the pact now awaiting only the ratification of Arizona.

Almost all government and other power experts believe that once the program for the Colorado River is seattled there can be no political reason for delaying longer the actual construction of a power site at Diamond Creek, but that to grant it now might delay the final control and development

(Continued on Page 2, Column 7)

THE DAY'S NEWS SUMMED UP

THE SKY. Clear. Wind at 5 p.m. [illegible]; velocity 6 miles. Thermometer, highest, 72 deg.; lowest, 54 deg. Forecast: For Los Angeles and vicinity: Fair. For complete weather data, see last page of this section.

SPANISH. A digest in Spanish of the most important news events of the day will be found on the editorial page of this section.

LOS ANGELES HARBOR NEWS. [illegible] some of the arrivals and sailings of vessels in and out of Los Angeles Harbor will be found on Page 12, Part I.

CITY. City and county officials reached agreement whereby the county will turn over [illegible] motor-vehicle license fees for use in maintaining [illegible] serving as arteries for heavy traffic. Page 10, Part II.

Regional Planning Commission [illegible] revision is being made of regulations for laying out of streets for subdivision. Page 8, Part II.

Police Commissioner De Coo offered to resign if Commissioner De [illegible] will do likewise. De Coo [illegible] question of quitting after [illegible] with Mayor. Page 2, Part II.

A. C. Blumenthal predicted great [illegible] for city and reviewed rapid growth of last two years in address before Chamber of Commerce. Page 9, Part II.

Samuel d'Alessio was made defendant in annulment proceedings filed by Mrs. No. 2, who declared he [illegible] a slave. Page 1, Part II.

Deputy prosecutor in Long Beach police hearing scored Councilman [illegible] and asked grand jury inquisition. Page 1, Part II.

Motion for reduction of [illegible] was denied by Railroad Commission, but [illegible] to make service adequate [illegible] ordered. Page 1, Part II.

[illegible] deals consummated [illegible] reported figure of approximately $3,700,000. Page 1, Part II.

REMEMBER THIS
By HALSTAN SIFER

Your head should be used for something better than a mere hat rack.

PACIFIC SLOPE. Judge Lindsey of Denver was ordered before grand jury to divulge confidences concerning asserted illegal operations. Page 1, Part I.

Santa Fe Railroad appropriated $2,500,000 for building improvement program at San Bernardino. Page 10, Part I.

GENERAL EASTERN. New York dailies urged by Congressman Blanton of Texas to throw off union yoke and establish open shop. Page 6, Part I.

Gov. Walton of Oklahoma was suspended in connection with impeachment proceedings. Page 1, Part I.

Dr. Charles H. Mayo, noted surgeon, declared life could be lengthened five years if all would follow advice of physicians. Page 1, Part I.

British steamer and crew of eighty believed lost off Atlantic Coast as distress signals followed fierce storm. Page 1, Part I.

WASHINGTON. Federal Commission postponed action on Girard application for Colorado River dam project permit, holding that it had no authority to act until Arizona had ratified pact. Page 1, Part I.

Charges of graft regarding proposed purchase of site and architect's plans for Veterans' Tuberculosis Hospital at Livermore, Cal., were made at Senate committee hearing. Page 1, Part I.

FOREIGN. New parliamentary crisis was declared to be imminent in German affairs. Page 2, Part I.

Scores were killed and injured during rioting in Hamburg and other parts of Germany. Page 1, Part I.

Ambassador Harvey in farewell speech reiterated America's willingness to aid Europe though entanglement is impossible. Page 1, Part I.

JUPITER AND VENUS NEARING EACH OTHER

[BY CABLE—EXCLUSIVE DISPATCH]

BUENOS AIRES, Oct. 23.—La Plata Observatory announces an interesting phenemenon in the western sky in the approximation of Jupiter and Venus, two brilliant planets, which grow closer each day until they apparently come together on November 4. Jupiter is above and Venus below. The observatory says the conjunction is only apparent, as they really are 700,000,000 kilometers apart.

The Sort of Court Procedure We Need!

OIL STATION ATTENDANT SHOT IN ARM

Bandit Fires When His With Bag Which Contained Day's Receipts

Battling with a solitary bandit who attempted to hold him up in the Union Oil filling station at Eighth and Alvarado streets, Earl Worden, manager of the station, last night was shot in the arm by the hold-up man after he had struck the man over the head with a heavy money bag.

The hold-up was one of three similar attempts last night, in all of which the bandits were routed. The bandit entered Worden's oil station as he was counting the day's receipts. He had a large bag of small change in his hand. The bandit thrust a gun in his face. He swung the bag, striking the hold-up man and the bag burst money spilling over the floor. The astonished bandit fired twice, one bullet missing its mark, the other striking Worden in the arm, fracturing a bone.

Frank MacVicke, proprietor of a garage at 1525 Vine street, used a crowbar to rout a lone robber who attempted to hold him up in the garage at about the same time. The bandit fled.

Two men entered the front door of Mrs. W. B. Blood's home at 5871 Alta Loma Terrace late last night, and one of them kept her covered with a gun while the other hurriedly searched the house. The intruders were frightened away by a noise outside before getting anything of value.

FIVE DEATHS AND SUICIDE LAID TO MAN

Farmer Believed to Have Set Fire to Home After Tragedy; Bodies Found

[BY A. P. NIGHT WIRE.]

BEND (Or.) Oct. 23.—After killing his sister, her baby daughter, and his three children, Eli Chasse, a French-Canadian farmer who lived eleven miles north of here, near Deschutes, set fire to his home and then ended his own life by shooting himself through the head with a revolver, it was reported here today following the discovery of the tragedy early this morning by W. B. Steele, a neighbor who saw the house in flames. A coroner's jury returned a verdict that the deaths had been caused by "party or parties unkown."

The bodies of the sister and four children were burned in their beds where they had been beaten to death with a hammer.

The dead are: Eli Chasse, 45 years of age; Mrs. Anna Lauzer, sister of Chasse; Rita Lauzer, 2½, daughter of dead woman; Estrange Chasse, 5, daughter of dead man; Viola Chasse, 7, daughter of dead man, and Wilfrid Chasse, 9, son of dead man.

Evidence developed that Chasse had been despondent lately because of financial difficulties and that Chasse's sister had expressed fear of her brother because of threats she said he had made.

HARVEY DEFENDS POLICY OF AMERICA IN SPEECH

Farewell Talk at Pilgrims' Dinner Reiterates Willingness to Aid in Reparations Tangle

[BY CABLE AND ASSOCIATED PRESS]

LONDON, Oct. 23.—Ambassador Harvey delivered a long farewell speech at the Pilgrims' dinner tonight, in which he reiterated the willingness of the United States to help assess Germany's capacity to pay reparations, reviewed the Monroe Doctrine and declared that America must and would keep aloof from the broils of Europe.

He reminded his large audience, which included the British Prime Minister, Stanley Baldwin, the British Ambassador, Sir Auckland Geddes, and the French, Belgian and Japanese ambassadors, that the United States had waived all reparations claims from Germany for the joint account of the Allies and was therefore disinterested, but that when America came to the door of Europe to assist in a settlement of the reparations she found the door closed.

READY TO HELP

"We are ready to promote any scheme for the economic rehabilitation of Europe," he declared. "We are ready to join in any conference which will promote the recuperatoin and stability of the world, but we cannot smash in the door."

Ambassador Harvey recalled in his best humorous vein his first speech to the Pilgrims, which he said, "proved successful in evoking quite unprecedented approval from the public prints of my native land.

"My start at least was equal to that of Zev," he continued, "yet since that evening much water has splashed over the dam and in the mutual interest of our two countries at least I am happy to believe that much good has been accomplished. We can most easily reckon the approximate total by visualizing conditions as they would appear today if no changes had transpired in the meantime.

"Suppose, in addition to the troubles now besetting, there hovered above us the clouds of an Anglo-Japanese alliance, which, having served its original purpose had become an actual menace to the peace of three great nations, of constant and ever-increasing peril, of possible, even though accidental clashes on the Pacific Ocean, of the multiplying, from the necessity of self-proctection, of naval armaments to a degree never before imagined, of growing distrust, rapidly approaching resentment, concerning the financial relations of Great Britain and the United States, and finally, perhaps most disheartening of all, the seemingly unending centuries old problem in Ireland, whose satisfactory solution has become ab-

(Continued on Page 2, Column 6)

SPAN OF LIFE LENGTHENS

Mayo Says Five Years Can Be Added if Physician's Advice is Followed After Age of Forty

[EXCLUSIVE DISPATCH]

CHICAGO, Oct. 23.—Boys born nowadays, under normal conditions, have twelve years more to live than did their grandfathers. Death could be delayed an additional five years if every man and woman would undergo a rigid examination when 40 years old and abide religiously by the rules laid down by the examining physician.

The days of medical secrecy are past and the physician or surgeon who hides facts from his patient is out of date.

If you don't like the Volstead Act, change it. But while it's here, obey it.

These are the high points in an address delivered before the Rotary Club by Dr. Charles H. Mayo, famous surgeon of Rochester, Minn., who is in Chicago attending the annual session of the American College of Surgeons.

MOST GERMS GOOD

Dr. Mayo said that germs, which are blamed for so much of the world's ills, are 98 per cent good—both those which inhabit the human body and those found in the soil.

"The farmer would be hard to deceive on the properties of the bacteria in his land," said Dr. Mayo. "He knows what they can do. But some times he is neglectful of those that inhabit him and his family. Cleaniness is the big thing in health."

In the regular sessions of the College of Surgeons, which are being attended by distinguished practitioners of this and other countries, it was announced that cancer is spreading more rapidly and has a greater death rate than tuberculosis.

CHICAGO GOITER CENTER

Next of importance to cancer, is goiter, a menace to the health and beauty of every woman and girl. Chicago is the center of the "goiter belt" of the United States and this is due, it is asserted, to lack of sufficient iodine in the water. The disease is not prevalent in other parts of the United States, but takes thousands of victims in Europe and Asia. In Chicago alone, it is said, there are 200,000 goiter cases, about 20,000 which are under treatment.

Speakers at today's session admitted that important gains are being made in the prevention and cure of tuberculosis, but when cancer is mentioned, they shrug

(Continued on Page 2, Column 8)

SCORES KILLED AND HURT IN HAMBURG DISTURBANCE

Communists Desperately Resisting Movement of Separatists; Martial Law Declared

[BY CABLE—EXCLUSIVE DISPATCH]

BERLIN, Oct. 23—A severe battle is in progress at Aix La Chapelle between Separatist bands and the shupo, supported by the workers. The separatists have retaken the city hall. The death roll runs high on both sides, while the wounded list runs higher.

[BY CABLE AND ASSOCIATED PRESS]

BERLIN, Oct. 23.—Seven policemen were killed and nineteen severely wounded and at least fourteen other persons were killed and 103 wounded in today's rioting in Hamburg, according to advices thus far received in Berlin.

In the suburbs of Barmbeck and Dehsheide fighting broke out afresh this afternoon when the Communists began firing from the roofs of houses. A vigorous counter-action was promptly begun and the police at last accounts were completely in control of the situation.

The newspapers here print conflicting reports concerning the situation at Aix La Chapelle, but it is known that twenty-five civilians were wounded in the fighting there today.

COMMUNISTS BLAMED

[BY CABLE AND ASSOCIATED PRESS]

HAMBURG, Oct. 23.—Several persons were killed or wounded here today in outbreaks of rioting which began when Communists attempted to storm all the police stations in the city.

Ten of the stations were captured by the Communists who made prisoners of the occupants. Barricades have been erected in several streets from behind which the Communists are keeping up a well directed fire against stations still in the hands of the police, who have been reinforced and are trying to restore order.

The Communists captured an armored car manned by security police, killing one of the crew and making prisoners of the others.

MARTIAL LAW DECLARED

[BY CABLE—EXCLUSIVE DISPATCH.]

HAMBURG, Oct. 23.—With new riots and street battles breaking out at 3 o'clock this evening martial law has been declared in the city and the Communists' coup is developing into more seriousness every hour. No one is allowed on the streets after 11 and before 5 in the morning, and patrols have orders to fire on all those appearing.

The Communists are gathering in force in the suburbs and are being met by guards who are being heavily reinforced. A few members of the Reichswehr who have been left in the city are co-operating with the police to control the situation.

FIGHT SEPARATISTS

[BY CABLE AND ASSOCIATED PRESS]

AIX LA CHAPELLE, Oct. 23.—Loyal blue police, reinforced by firemen, assembled just before dark tonight for a combined attack to oust the Separatists from the government headquarters building. After numerous hurried conferences with the Belgian and British authorities, however, the German officials called off the attack for the night.

At 3 o'clock this evening, Leo Deckers, one of the Separatist leaders, and forty of his followers still held the headquarters building and the colors of the Rhineland government fluttered from the flagstaff.

The police officials state tonight that the police would attack the building tomorrow morning unless the Separatists evacuated it during the night. This they seemed to think likely.

FIVE DIE AT MAYENCE

[BY CABLE AND ASSOCIATED PRESS]

PARIS, Oct. 23.—A dispatch to the Havas Agency from Mayence says that five persons were killed and several wounded, all of whom were inoffensive spectators, during another attempt today to establish the Rhineland republic in Mayence. The attempt failed before the determined resistance of

(Continued on Page 2, Column 3)

WALTON IS OUSTED

Impeached by Legislature

Bill Charges Governor With Entering Into Corrupt Political Scheme

Senate Will Take Up Case Today With Justice Presiding

[BY A. P. NIGHT WIRE.]

OKLAHOMA CITY, Oct. 23.—Gov. J. C. Walton was suspended from office at 6:40 p. m., when the State Senate by a vote of 36 to 1 adopted a resolution temporarily relieving him of his official duties, following the submission by the lower house of a bill of impeachment against him.

The impeachment bill charged the executive with entering into "a corrupt agreement" with Dr. A. E. Davenport, State Health Commissioner, to place T. P. Edwards, the Governor's personal chauffeur, on the payroll of the health department at $200 a month; and that thereby "certain monies were diverted from the statutory object and purpose for which they were appropriated by law."

The suspension resolution was introduced by Senator W. M. Guigar of Muskogee. A committee was named to inform the Governor and Lieutenant-Governor of the action.

NOTIFIED BY TELEPHONE

Lieut.-Gov. Trapp is in Sapulpa and was notified by telephone.

The committee delivered its message to the Governor in his office.

Immediately afterward the house transmitted Article No. 2, charging the Governor with preventing the meeting of a grand jury that was to inquire into his official acts, and the Senate accepted it also.

The Senate notified the House that it would convene at any time to receive additional impeachment articles that might be adopted later by the lower body and then adjourned. The House ended its session almost at the same time.

The text of the resolution suspending the Governor follows:

Whereas, the House of Representatives of the Ninth Legislature, pursuant to the provisions of the Constitution, as filed with the Senate articles of impeachment, and,

Whereas, J. C. Walton, Governor of Oklahoma, is charged with offenses made grounds of impeachment by the Constitution, and,

Whereas, the filing of the articles with the Senate automatically suspends J. C. Walton as Governor and the office with its duties and compensations devolves upon the Lieutenant-Governor;

Now, therefore, be it resolved by the Senate that the Governor and Lieutenant-Governor be advised as to their duties in this event and that the secretary of the Senate notify the Governor and Lieutenant-Governor of the proceedings thus had, and to present to each of them a copy of this resolution.

COURT OF IMPEACHMENT

The Senate will resolve itself into a court of impeachment tomorrow morning, it was said. Chief Justice J. T. Johnson of the State Supreme Court will preside.

Meanwhile the House is to continue consideration of the remaining twenty counts in the impeachment indictment.

Gov. Walton was among the last to leave the darkened State House tonight. With a small group of friends, he walked slowly down the stairway to the main floor.

The Governor halted briefly to read a copy of the Senate resolution suspending him from office which a press representative handed to him.

"The vote was 36 to 1 for the resolution," the Governor was told.

"Who voted for me?" he inquired in a low voice.

"Senator Barker."

The executive inquired about three other votes all of which had been cast against him.

"Will you have any statement to-night, Governor?" he was asked.

"Not a word," the executive replied.

VOTE UNEXPECTED

The vote on the impeachment charges in the House came unexpectedly late in the day. After most of the session had been devoted to reading testimony taken

(Continued on Page 2, Column 2)

FEAR SHIP CREW LOST

Eighty Men May Have Drowned

Fierce Northeast Storm is Lashing East Coast, Periling Vessels

Distress Signals Are Received From Craft Battling Against Waves

[EXCLUSIVE DISPATCH.]

PHILADELPHIA, Oct. 23.—Eighty officers and men in the crew aboard the British steamship West Moreland are believed to have been lost at sea today. The vessel has not been heard from since distress signals were dispatched while it was thirty-six miles off the Delaware breakwater in the terrific storm that is sweeping the Atlantic coast from Florida to Maine.

Distress signals from the vessel were received early today by the Danish steamship Phoenix. At that time the West Moreland was reported fourteen miles east of Five Fathoms lightship, which is twenty-two miles from the breakwater.

DISTRESS SIGNALS

The first message was picked up at 7 o'clock, and a few minutes later another was received, saying the seas were overwhelming and that the lifeboats on the ship had been smashed.

A later message asked that the crew be saved with all possible speed.

Further attempts to communicate with the West Moreland, however, failed, and it is feared the ship went down with all hands.

One of the worst northeast storms in years tonight continued to lash the entire Atlantic seaboard from Hatteras to Cape Cod.

Ships in grave danger of the fury of the gale, sent out distress signals. All of the nearby coast resorts reported jetties broken, wash-outs, electric light and telephone service disrupted, and the beaches and the meadows inundated by the heavy seas, borne in by a fifty-mile an hour gale. The minimum estimate of the damage runs into the hundreds of thousands.

Norfolk's downtown was under two feet of water in some sections including the heart of the business area.

A driving rain that accompanied the wind felled telephone poles and trees, flooded many inland places and disrupted train and trolley service.

Distress signals were received from the Danish steamship Phoenix, the barkentine Macerata and a three-masted British schooner off Fire Island, N. Y.

LIGHTSHIPS BLOWN AWAY

The Cape Charles lightship was blown from her station while the storm was at its height and the coast guard cutter Manning was dispatched to her assistance. The wind was blowing fifty-six miles an hour off the Virginia Capes when the cables holding the lightship to her post parted. She drifted toward the Cape Henry side of the capes. While the Manning was making her way to sea to search for the lightship the latter reported she would be able to make port.

Her anchors were carried away when she was blown from her station.

Members of the crew reported the storm was the worst they had experienced in several years. Nobody on board the ship was able to sleep Monday night and the vessel rolled heavily under the lashing high seas and a fifty-six-mile gale.

BARGES PICKED UP

While the storm was bringing distress to other ships, two barges which broke away from their anchorage off Southport Monday morning were picked up by the tug William B. Keenan and last reports the tug was trying to make port with the barges.

The coast guard cutter Tamaraw also went to search for the

(Continued on Page 2, Column 2)

JUDGE LINDSEY SUBPOENAED

Denver Justice to Refuse to Reveal Confidences Concerning Asserted Illegal Operations

[BY A. P. NIGHT WIRE]

DENVER, Oct. 23.—Juvenile Judge Ben B. Lindsey's letter today to the grand jury declaring he will not divulge confidences concerning alleged illegal operations in Denver, may not prove sufficient to excuse him from appearing before that body when it convenes tomorrow morning, Dist.-Atty. Van Cise said this afternoon.

Judge Lindsey made the statement that it was his belief that 1000 illegal operations were performed in Denver annually, in a letter mailed today to the grand jury. He also made public his intention to refuse to violate the confidences placed in him by women and girls who have gone to him with their troubles. He has been subpoenaed to appear before the grand jury.

Just what procedure may be undertaken as a result of the judge's refusal to tell all he knows, was not stated by Dist.-Atty. Van Cise, although he intimated that definite action would be taken.

WILL DO DUTY

"I shall meet conditions as they arise," was the only comment Van Cise would make.

"However, if a man makes a statement to the press, as Judge Lindsey has done, in which he said that illegal operations have cut Denver's birth rate in half, then I shall do my duty toward finding out just what this man knows."

Judge Lindsey, by way of supplementing the letter, in which he draws a fine line between exposure of individual cases and constructive legislation as a whole, declared today that last week he had been made the confidant in two such cases, involving Denver high school girls.

"I shall divulge absolutely nothing of what I know in the two cases," the judge said. "It would be the height of folly, in the light of recent all-too-conspicuous cases, to attempt criminal prosecutions where the offenders have been set scot free. Then, any way, the secrets of these girls are too sacred to me. I have talked to physicians who treated them, and I have done all that could be done, under the existing power of the law.

WANTS LEGISLATION

"The letter I have directed to

(Continued on Page 2, Column 4)

NEW CRISIS IN BERLIN AFFAIRS

Socialists Are Growing More Impatient

Stresemann Government Has Grave Problem

Radical Element is Bitter Against Bavaria

[BY CABLE AND ASSOCIATED PRESS.]

BERLIN, Oct. 23.—Another parliamentary crisis, and one which will harbor far more serious internal ramifications than that which recently carried Dr. Stresemann into office for a second time at the head of a loosely jointed coalition, is an early prospect, in the opinion of political leaders. Socialistic impatience with the Stresemann government's tolerance of Von Kahr, the Bavarian dictator, and the indignation of the radicals over the resolute manner in which Saxony is being dealt with under the existing state of military law already constitute points of divergence, which threaten the Socialists' defection from the present coalition.

The Chancellor's failure to make prompt and categorical use of his dictatorial authority in enforcing urgent remedial measures, is also causing restiveness in the ranks of the radical party and its principal organ, Vorwaerts, which is not holding back plain-spoken criticism of the government, in which the party is represented by three ministers.

Among the Reichstag leaders there is a feeling that Chancellor Stresemann's majority is no longer an asset to him in Parliament and that he may find himself without adequate support when the house reconvenes next Friday. The government will then be called upon by the radicals to explain the apparent discrepancy whereby Saxony is overrun with Reichswehr divisions whereas Bavaria is permitted to flout the central government's authority at pleasure.

VON KAHR'S STAND

Dr. Von Kahr's rebellion is primarily aimed at the Socialistic regime which he asserts has constantly dominated the Berlin Cabinet, and on this score it is not precluded that the Socialists will force the issue by withdrawing from the coalition, leaving the Chancellor or President Ebert the choice of organizing a bourgeois government or dissolving the Reichstag and then placing the Federal authority in the hands of a directorate.

Sufficient political and economic combustibles have been accumulating the past week to bring on a crisis overnight. An attempt to modify the Weimer constitution to favor of more pronounced Federalism might precipitate a conflict which would immediately terminate the Socialists' relations with the government.

Beset with a score of ailments of foreign and internal origin, the Stresemann Cabinet has seemingly contented itself to drift, with numberless adversities confronting it. Its failure to halt the further collapse of the mark has incidentally handicapped its efforts to float a new currency based on a gold standard. Along with the collapse of finances, has gone the development of more serious conditions in the food situation throughout Germany, which daily is assuming more menacing proportions, especially in the metropolitan centers.

RELIEF MEASURES FAIL

None of the several hectic relief measures which the government has attempted to put into operation in the past ten days has so far accomplished a correction of the economic and social evils, and its efforts to liquidate the political and economic disorganization in the Ruhr and Rhineland since the abandonment of passive resistence have foundered on the irreconcilable attitude of the occupying powers, and more recently through the increased activities of the separatists.

Briefly stated, the chancellor and his ministers seem to have lost their way in an impenetrable gloom born of the chaos which is engulfing it and the German people at a pace which neither martial law, nor dictatorial legislative authority seems capable of halting.

BELGIAN PROPOSALS ACCEPTED

PARIS, Oct. 23.—Germany today accepted the Belgian proposals for guaranteeing the payment of reparations. Chairman Meyer of the war burden commission handed the German experts' report, drafted after studying Brussels'—plan to M. De La Croix, Belgian delegate to the reparations commission. M. De La Croix submitted the German report to the financial subcommittee of the commission which is examining the Belgian plan also.

Tomorrow Herr Meyer will deliver Chancellor Stresemann's memorandum addressed to the reparations commission, which elaborated the contents of the German experts' report and confirms their acceptance of the Belgian plan.

It is said in high quarters that the Reich is prepared to grant a series of monopolies on railways, tobacco, alcohol, salt matches and other revenue producing sources to guarantee the Allies collecting reparations which the Belgians estimate at a minimum total of 2,850,000,000 gold marks ($712,500,000) annually.

Under this scheme the Germans would operate the services under interallied control, but the Reachs budget would rely on any taxation of these sources, depositing all proceeds to the reparations account.

TRULY IS WORTH WEIGHT IN GOLD

Canadian Miss Appointed to High Post Bonded for $15,000,000

[EXCLUSIVE DISPATCH]

VANCOUVER (B. C.) Oct. 23.—Weighing a little under 120 pounds and having seen only twenty-three summers, Miss Eileen McBride, niece of the late Sir Richard McBride, former Premier of British Columbia, has been appointed by the grain men of British Columbia to the position of clearance clerk for the grain-clearing station here.

"Worth her weight in gold," Miss McBride will be bonded for $15,000,000. All the grain-export papers will be indorsed over to her at this port, and she will ship grain against warehouse receipts. In the busy season it is estimated that Miss McBride will be the owner, by reason of these grain asrignments, of millions of dollars' worth of Canadian high-grade wheat.

FEAR VESSELS LOST IN STORM

(Continued from First Page)

barges and was standing by ready to assist the Keenan if help was needed. Coast guard officials at Norfolk were advised the velocity of the wind off Hatteras was forty-six miles an hour. At Cape Henry the velocity was fifty-six miles with every indication that it would increase.

WIND HITS COAST

[EXCLUSIVE DISPATCH.]

NEW YORK, Oct. 24.—A high wind, racing between forty and sixty miles an hour from the Massachusetts coast to Virginia, caused great inconvenience to shipping, forcing many vessels to remain in port. The storm, because of barometric conditions this afternoon, is expected to last until tomorrow.

In the city here trees were blown down and bill boards torn apart.

The only casualty reported was a motorman of Mineola, Long Island, who is likely to die from an electric shock sustained in picking up a live wire blown down by the storm. Minor injuries suffered by people slipping on the wet streets were reported from all quarters.

New Jersey and Virginia coast towns reported floods in sections near rivers or the sea. In several of them transportation facilities were crippled. Stone jetties at Asbury Park were damaged by heavy seas.

TWO OF ESCAPED CONVICTS RETAKEN

[BY A. P. NIGHT WIRE]

RENO (Nev.) Oct. 23.—Manuel Mores and John Romero, two of three men in a group of thirty-one Federal prisoners who escaped here last night, were captured at Truckee, Cal., this morning, but the third man, George Butler, still was at large today. The men were handcuffed and were believed to have been assisted in their escape. United States Marshal J. M. Fulmer and two deputies were taking the group of thirty-one prisoners from a Virginia and Truckee train to the Washoe County Jail here when Romero, Mores and Butler melted into the crowd and escaped. All the men were under sentence to Federal prisons.

TWO KILLED IN BLAST

[BY A. P. NIGHT WIRE]

REDDING, Oct. 23.—Two men, Peter Straud and Juan Mesquita, were killed in a premature blast at the Hornet Mine near Keswick last night. Their bodies were badly mangled.

Diamond Values

Savings from 33 1-3 to 50 per cent

A solid platinum dinner ring set with 3 large blue white diamonds, 14 smaller diamonds, 4 fine sapphires. Regular price $300. My price..... $135

Remember this value is possible because I buy from private individuals and estates only. I will refund your money if you are not entirely satisfied.

Finest Selection of Diamonds and Diamond Jewelry

M. WEINSTEIN
601 Title Guarantee Bldg.
220 W. 5th St., Corner Broadway

SCORES KILLED; TEUTONS RIOT

Communists Fight Fiercely Against Separatists

Martial Law is Declared in Great Port City

Five Dead, Many Injured in Mayence Outbreak

(Continued from First Page)

workmen organized by the unions.

The Separatists this morning attempted to rush the City Hall but were repulsed and pursued by the workmen down Schillerstrasse.

The dispatch adds that the police have been confined to barracks.

BRUSSELS, Oct. 23.—A detachment of Nationalists from Cologne is reported to be marching on Duren, now occupied by the Separatists, and a column of peasants from the Mont Jole district is marching on Aix La Chapelle.

Nationalists today recaptured the City Halls at Muenchen-Gladbach and Mont Jole and expelled the Separatists from them. During the disorder there were some casualties and several houses were pillaged.

SEPARATISTS EXPELLED

[BY CABLE AND ASSOCIATED PRESS.]

JULICH (Prussia) Oct. 23.—Separatist movement in this Rhineland town was short-lived. The police, aided by firemen, armed with guns, hatchets and clubs, tonight expelled the Separatists from the Rathaus and postoffice, which they had occupied Monday. About twenty of the Separatists were arrested. The others fled to the country.

The Separatists, armed, had resisted the loyal Julich authorities last night and throughout today, but just after dark this evening the police and firemen launched a combined attack and in the hand-to-hand fighting which followed one Separatist was killed and eleven others were wounded. The police and firemen also had several casualties.

The flag of the Rhineland republic was lowered from the rathaus and torn to bits by the crowd.

VON SEECKT MAY QUIT

[BY CABLE AND ASSOCIATED PRESS.]

LONDON, Oct. 23.—A dispatch to the Central News from Berlin says it is reported in the German capital that Gen. Von Seeckt, chief of staff, will resign in the interests of peace.

GOV. WALTON IS OUT OF OFFICE

(Continued from First Page)

by the investigation committee and one effort to suspend the oral presentation had been voted down, the House suddenly changed its course, cut off the reading and plunged into consideration of the second article on the impeachment bill. Consideration of article three followed at once.

Article two, the second of the twenty-two specific charges against the Governor made in the committee report, was approved without discussion by the House. It alleged that Gov. Walton had diverted State funds to his own use by placing his private chauffeur on the State Health Department pay roll.

A brief debate preceded adoption of article three, which charged the Governor with an offense against the Constitution by dispersing an assembly of the Lower House on September 26 by the State militia.

Each of the charges constituting sufficient grounds upon which to arraign the Governor before an impeachment court, they were submitted separately to the Senate as bills of impeachment as soon as the House had acted.

NATURE OF TESTIMONY

Testimony that had been presented was that of Dr. E. T. Bynum, who was at different times executive counselor and State Bank Commissioner; Aldrich Blake, counselor who succeeded Bynum, and who was, like him, deposed; Buck Garrett, former Sheriff of Carter county, and recently a personal bodyguard to the Executive and "Colonel" Zack Mulhall, wealthy cattleman and personal friend of the Governor.

Bynum told the committee he believed his removal from office as bank commissioner resulted from his refusal to appoint an incompetent man as his assistant at the order of the Governor.

Bynum said he was called before the executive who told him "that stuff won't get by with me. I have five friends you have got to take care of."

Blake's testimony at his second appearance before the committee dealt with the Governor's alleged use of State Department pay rolls to accommodate his friends. The former executive counselor told the committee that on one occasion, while the Governor was out of the city, he had discharged twenty-nine employees of the State Highway Department, who had been added to the pay roll, because there were no funds from which they legally could be paid.

NAVAL MAN AND WIFE ARRESTED AS DRUNK

[EXCLUSIVE DISPATCH]

SAN DIEGO, Oct. 23.—George T. Swasey, commander of one of the destroyers at the base here, and Mrs. Swasey, his attractive young wife, were arrested early this morning by county officers, following their visit to Tijuana.

Commander Swasey was charged with driving an automobile while intoxicated, and his wife is accused of drunkenness on a public highway.

A third person in the party, giving the name of Irvin Conners, also attached to a destroyer, will be arraigned with the Swaseys.

PANAMA CANAL IS FLOODED BY RIVER

[BY CABLE AND ASSOCIATED PRESS.]

PANAMA, Oct. 23.—Navigation through the Panama Canal, which suspended earl today because of the flood in the Chagres River, and the consequent strong current through the canal, was resumed this afternoon.

ONLY 13 MILES TO MARCELL
COUNTRY CLUB, Lincoln ave., Pasadena.

GRAFT SEEN IN HOSPITAL PLANS

(Continued from First Page)

committee, asserted that the purchase of the Livermore site "is one of the most suspicious circumstances that has arisen in this district."

He added that the suspicions of his committee had been aroused "by reports circulating in the town of Livermore" and that an investigation had disclosed the following facts:

"November 17, 1921, General Counsel Charles F. Cramer, of the Veterans Bureau, made an investigation of the hospital site at Livermore which had been recommended by the National Tuberculosis Association as one of the four sites in Northern California that was admirably situated for the purpose of the tuberculosis settlement. Mr. Cramer went over the ground with Mathew O'Brien, a resident of Pleasanton, who, among other lines of endeavor, maintains an architect's office in San Francisco. After looking over the ground Mr. Cramer requested Mr. O'Brien to assist him in obtaining an option on the property. On November 18, 1921, Mr. O'Brien informed Mr. Cramer that he had obtained a fifty-day option on the property."

CONDUCT SUSPICIOUS

Gen. O'Ryan interrupted his reading to say that the next part of the report dealt with the purchase of the property which he "will cover very thoroughly a little later." He then resumed the reading as follows:

"Following the obtaining of the option by Mr. O'Brien, a man by the name of Thomas O'Day went to Washington and attempted to put over the sale of the property to the government at a price of $150,000, and for some reason which cannot be ascertained, was put off from time to time until the expiration of the option. On April 12, 1922, Mr. O'Brien being the same O'Brien who obtained the option on the property for Mr. Cramer, appeared in Washington and filed an application for appointment as architect for the hospital. His application was accompanied by splendid recommendations, but there was no recommendation as to his professional capacity, nor was an inquiry made by Director Forbes as to his professional standing in the city and county of San Francisco.

"On June 28, 1922, Col. Forbes was in San Francisco. At that time the American Legion was satisfied that the transaction relating to the Livermore hospital was shady. John R. Quinn, State Commander of the American Legion, and A. E. Graupner, the district chairman of the rehabilitation committee, the secretary of the committee, and the director of publicity of the committee of the Legion called on Director Forbes in order to discuss the matter.

GRAFT CHARGED

At that time charges were made directly to Col. Forbes that the purchase of the property was surrounded by graft; that the plans for the hospital were such as to excite suspicion, and that the circumstances surrounding the open cultivation of the grape crop were such as to lead the American Legion to believe that Col. Forbes, either was participating or openly winking at the corrupt transaction.

"At that time Director Forbes made no denials of any of the allegations made to him by the American Legion, and his whole justification seemed to be that as long as the property had been acquired and was suited to the purpose of a tubercular hospital, it was no concern of the American Legion what was paid for the property or how the money was disposed of. From that time on the matter was subject to suspicion and on March 1, last, charges were placed in the hands of Brig.-Gen. Sawyer in Washington. The matter also was called to the attention of Director Hines on his assuming office."

O'BRIEN SAYS FEE FAIR

[BY A. P. NIGHT WIRE.]

SAN FRANCISCO, Oct. 24.—Mathew O'Brien, San Francisco architect, whose plans for the veterans' hospital at Livermore, and the subsequent payment of such plans are being made the subject of an investigation by a select committee of the United States Senate, said today that he had been paid $97,000 for his work.

"My business with the Veterans' Bureau is closed," O'Brien said. "I have received my fee and that ends it.

"Two sets of plans were made. The second set was made after the first had been rejected by the bureau. Architects are allowed under the rules of the American Institute of Architecture to receive 6 per cent of the construction cost included in the lowest bid for any structure. I only charged 5 per cent because of certain considerations made to me. I received an initial payment of $64,000 and my attorney notified me later that the $33,000 remaining also had been paid.

"I had nothing to do with the fact that the plans as finally adopted by the bureau were not put into effect. It was decided after the bids for the structure were opened to divide the hospital between Livermore and some city in the southern part of the State, 500 beds to go to each place. That called for new plans and new bids in which I have no interest.

"The plans called first for a $2,500,000 hospital plant. This estimate was later reduced to $1,600,000 and still later it was decided to divide the hospital. I consier my charge a just and fair one."

JUDGE LINDSEY IS SUBPOENAED

(Continued from First Page)

the grand jury, sets forth all I have to say on the matter," Judge Lindsey said. "I have pointed out the way to the enactment and enforcement of adequate legislation that will at least tend to wipe out this prevalent evil."

In his letter to the grand jury, Judge Lindsey said that while he would refuse to violate confidence placed in him by women and girls, he would be glad of an opportunity to appear and urge the jury to "bring indictments against the State of Colorado for any asinine legislation that forbids dissemination of the truth about birth control under proper auspices and in proper cases."

"It is far better," he wrote, "to prevent the beginning of life, where it is not desired, or where it is sure to be imperiled, than to take life by illegal operations."

Michigan has more motor cars registered than Great Britain and Ireland combined.

WILL IS CITED IN SCHICK CASE

Hand of Clark Revealed in Woman's Statement

Wanted Paper in His Favor, Mrs. Schick Says

More Records, Books Seized in Soul-Mate Home

BY BEN A. MARKSON
"Times" Staff Correspondent

SAN DIEGO, Oct. 23.—Battering with increased effort at the barrier of mystery which blocks the solution of the disappearance and probable murder of George E. Schick, investment broker, authorities have moved E. Drew Clark, exponent of mysticism, to a solitary cell while fresh clews are investigated and new witnesses summoned. Clark, his wife, Mrs. Etta May Clark, and Mrs. Sarah M. Schick, wife of the missing man, are held on charges of forging power of attorney to Schick's estate as the attempt to unravel the mystery progresses.

Developments today were as follows: Investigators made another search of the El Cajon "soul mate home" where Clark and Mrs. Schick lived after Schick vanished. They took with them books and papers hitherto overlooked in the research into Clark's life and habits.

Dist.-Atty. Kempley made known a statement by Mrs. Schick in which letter asserts Clark tried to persuade her to make out a will in his favor, offering to do likewise for her and mentioning an estate which he expected to inherit. This she refused to do. It was tacitly understood that Mrs. Schick would be a chief witness for the prosecution if a murder charge is placed against Clark and Mrs. Clark.

SAW MAN DIGGING

Sheriff Byers was investigating a report said to have been made by Frank Moore of Los Angeles that Moore had seen a man digging near the Coast Highway ten miles from Ensenada last February, shortly after the date of Schick's disappearance while a woman waited in an automobile near, by. This was late at night and the Sheriff was informed the man answered to Clark's description.

Deputy Sheriffs were detailed to check local storage concerns for a trunk filled with correspondence and articles stored by Clark.

The witnesses questioned by the District Attorney's Office included Mrs. R. L. Nichols, her sister, Miss Myra Gilchrist, and their mother, Mrs. Gilchrist, neighbors of the Clarks when the latter resided on Mission Drive; Mrs. Emma Bell, also a neighbor, and W. J. Ryan, realtor, who resided next door to the Schicks in Kensington Park. Mrs. Nichols, Miss Gilchrist and Mrs. Gilchrist went into detail of a disturbance they heard in the Clark's Mission-Drive home on the night Schick vanished. The voices of two angry men, the quieter voice of a woman, the sound of overturned furniture, a heavy thud and, then silence, was the gist of their story. Mrs. Bell was the witness who saw fire burning on the edge of the canyon back of the Mission-Drive home for two days and two nights subsequent to February 7 and a man dragging sacks into the canyon.

CLARK FAINTS

Clark fainted in his cell last night, according to his attorneys, Arthur Dorn and A. O. Shreve. They quoted Clark as saying he heard a woman screaming during the night in the matron's ward and believed it was his wife being abused. Two men believed to be detectives were placed in the cell with Clark all night. They were locked in as prisoners but are reported to have subjected Clark to the hardest grilling he has yet received. Denials of a third degree were made by investigators.

The case is undoubtedly one of the most mysterious and difficult in the crime annals of Southern California. It is a murder enigma without a corpus delicti. Optimistic statements by authorities have thus far met with no great justification. Neither Clark nor Mrs. Clark has shown definite signs up to the present of weakening in their insistence of innocence. However, the strength of the investigation is unabated.

Mission Canyon is still the scene of the digging for evidence of Schick's demise and an expedition to the point on the Coast highway near EnSenada mentioned by Frank Moore is probable if Sheriff Byers credits his information with importance.

That the defense of Mrs. Sarah M. Schick under the charge of forgery in granting E. Drew Clark power of attorney in disposing of her missing husband's property will be that she was under Clark's hypnotic power, is indicated by Attorney Adam Thompson, who, with Renwick Thompson, his son, has been retained as her counsel.

MOTHER COMING

Following Mrs. Schick's collapse during an interview with her attorney, and the call for medical aid, Thompson announced that he has not only retained Dr. R. O. Shelton, who was called at the time, but three other alienists to prove that Mrs. Schick was not operating under her own normal mind. Drs. T. Coe Little, H. F. Andrews and R. G. Hurlburt are the others named. Thompson further stated there is nothing to conceal, and he is prepared to conduct her defense openly before the public. Mrs. Schick's mother, Mrs. O. D. Loomis, is said to be en route to San Diego to aid her daughter.

A claim that it can be proved Schick transferred his property to his wife prior to his disappearance also is made by Thompson, who stated the missing man did not owe his brother, M. J. Schick, $15,000 as alleged by the latter in obtaining an injunction tying up the property.

The brother's court action to obtain custody of the two Schick boys, August and George, also will be contested by Mrs. Schick's counsel.

WHEAT GROWERS TO MEET

[BY A. P. NIGHT WIRE.]

MINNEAPOLIS, Oct. 23.—Representatives of nine State wheat growers' associations, which this year co-operatively marketed 65,000,000 bushels of wheat, will meet at Denver on the 30th inst. to decide upon a sales organization program for 1924, it was announced here today.

HARVEY MAKES FAREWELL TALK

Defends Isolation Policies of United States

Tells Pilgrims of Desire to Give Europe Aid

Entanglement, However, is Out of Question

(Continued from First Page)

solutely essential to faith and friendship between England and America.

WAY IS CLEARED

"How vastly more desperate, if not, indeed, positively hopeless, would be the outlook here in your country and everywhere throughout the world, if those portents of distrust of only three years ago still blurred the skies of today. Happily they have disappeared and the way to peace to that extent at least, is clear.

"These things did not merely happen; they were done by men. And out of the doing sprang perhaps the greatest of blessings in the establishment of a faithful relationshp between all the English-speaking peoples such as has not existed in many years—more than a century. I would not assume to depict the sentiments of the English, or Ireland, or the far-flung dominions, but I do feel I can speak with fair confidence of Canada as I know I can with surety of the United States. I doubt if anyone here fully comprehends the magnitude of the charge in the attitude in the people of my country toward the people of yours, that has taken place in the past few years.

"The ambassador proceeded to expound the Monroe Doctrine and said that when the American elder statesmen, in return for their demand for no interposition by Europe in American affairs, offered "no participation by the United States in the political broils of Europe," the great powers on this side of the ocean could but smile indulgently at their presumptuous tender of payment in kind, so trifling as to be negligible.

"We have not changed; we keep our promises," he remarked. "We would not impose our will upon Europe or any part of Europe. We shall not now or even hereafter participate in the political broils of Europe. Let that be understood."

Col. Harvey referred to Secretary of State Hughes' assertion that no isolation but independence is the cardinal doctrine of a republic, and asked:

"Is it a harsh doctrine? Is it narrow; is it ungenerous; is it mean?"

"As one who weighs in the balance the considerations which seem to be actuating the European powers, our position, in a relative sense at least, could hardly be pronounced indefensible wholly disregarding the irrefutable fact that billions of our money, borrowed by our government and then loaned by our government are still being used to maintain greater armies than ever before existed, for purposes surely of no concern to us. Have we not at least tried to help win the peace, as the rather, absurd popular phrase runs, as once upon a time we tried to help win the war?"

The ambassador recalled that a year ago, when it was apparently the universal opinion in Europe that the crux of the settlement lay in determining the amount Germany could pay, and only an unbiased authority could ascertain that satisfactorily, the moral obligation seemed to rest on the United States which was disinterested because it had waived all reparation claims on Germany.

TOOK BOLD STEP

"With what result?" the Ambassador continued. "Very reluctantly eleven months ago Secretary Hughes went so far as diplomatic usage premits, and without requiring a formal request from any power, offered to provide American adjudication. If you knew the United States as I know it, you would realize that that was a somewhat brave thing to do. Mr. Hughes did it publicly.

"America came to the door of Europe, and, behold, the door was closed. What could the United States do? What could any self-respecting nation have done? The United States went home.

"Conditions on the continent have changed somewhat during the eleven months that have elapsed, but there is no material difference in the fundamental situation. The need of a financial plan to prevent economic disaster in Europe, is obviously no less imperative and it is quite within the range of possibility that the preparation of such a plan would have been rendered more feasible by the abandonment of resistance by the German government.

"If so, while Secretary Hughes gave no opinion in perpetuity, and could hardly renew his proffer without seeming to be intrusive, there need be no question by my government's entire willingness to take part in such an economic conference as he originally suggested, if required by all the Allies chiefly concerned in German reparations.

MUST OPEN DOOR

That is to say, that under President Coolidge, as under President Harding, the United States stands quite ready to help in any practicable way to promote the recuperation and re-establishment of economic stability throughout the world. We are willing to come in, as the saying is, as soon as we are asked. But surely we cannot be expected to smash in the door. No, the Monroe Doctrine forbids it."

The Ambassador paid tribute to the overseas dominions, saying: "I am moved by the presence and participation of the Prime Minister of Australia to make the compliments of a former colony to your splendid dominions."

He quoted from President Harding's Vancouver speech and concluded:

"Surely I can do no better than to leave last in your minds tonight this unconscious linking together by a great American magistrate, as of one stock and spirit, all the elements comprising our mighty race, and that I do with assurance and satisfaction since I know the voice of our President in his last vital utterance, to have been the voice of the people, of the whole people, of our great republic."

To know how good a cigarette really can be made you must try a

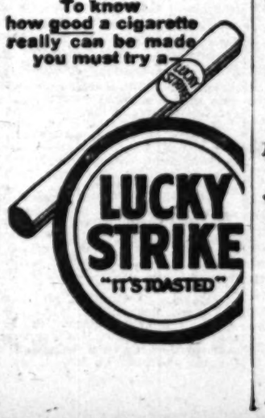

COLORADO DAM PERMIT HELD UP

(Continued from First Page)

of the Colorado River for many years. The same experts also believe that to get successful action in Congress for the control of the Colorado River the entire initial project must be planned solely as a flood-control construction to protect Imperial Valley and its tributaries both on this side of the Mexican line and below and that the great power development of the Colorado must come later after flood-control is assured on a program acceptable both to the Federal government and the seven States involved.

SPECIAL SESSION RUMOR

Washington hears that a special session of the Arizona Legislature will be called by Gov. Hunt to act on the pact sometime after January and no action on the Girand permit is expected until after Arizona has taken such [illegible] islative action on the pact [illegible] Legislature determines.

Great pressure will be [illegible] here by the six States who [illegible] ready have accepted the [illegible] prevent any action on any [illegible] or water permit on the Colorado River until the pact is [illegible] tablished. Court action to [illegible] this view of the law will be [illegible] ed to as the last resort by [illegible] other States if all other [illegible] fail.

Look at the inside

First the tank—12 gauge Armco (rust resisting) iron, extra heavily galvanized *inside* as well as out. All joints acetylene welded by hand inside and out.

Note the entirely different method of operation—the copper ball heating element—a simple economical burner—proper insulation to keep the stored water hot and a small pilot light to maintain it.

Is it any wonder that the Triangle Water Heaters actually do save gas and keep bills 'way down?

Ask Your Plumber.

Day and Night Water Heater Co.
L. A. Office: 632 Metropolitan Bldg. Phone 877-176
Factory, Monrovia, Calif.

TRIANGLE WATER HEATER AUTOMATIC

SUNDAY MORNING IN THE YEAR Los Angeles Times DAILY
90c per Month The Times Building, First and Broadway, DELIVERED BY CARRIER Single Copies, Daily 5 cts. Sunday, 10 Cents.
By Mail, in Postal Zones 1 to 4, Including California, Arizona, Nevada, Utah $12.00; Monthly, $1.05. In Zone 5, including Colorado, Idaho, Montana, Oregon, Washington. Yearly, $16.00; Monthly, $1.35. In Zones 6, 7 and 8, United States, Canada and Mexico. Yearly, $18.00; Monthly, $1.50. POSTAGE
Entered as second-class matter, Dec. 4, 1891, at the Postoffice at Los Angeles, under the Act of March 3, 1879.
WEDNESDAY MORNING, OCTOBER 24, 1923. VOL. XLII.

JEALOUS LOVER SLAYS PA[illegible]

Visits Divorced Wife After Shooting, Then S[illegible] Minister and Confesses; Liquor Blamed

[BY A. P. NIGHT WIRE]

DENVER, Oct. 23.—Crazed love early today caused A. R. [illegible] plumber, to shoot to death Mrs. Georgia B. Bryan, wife of an [illegible] fire chief, and A. J. Sherie, a farmer. Mitchell's divorced [illegible] strong religious feeling, he told police, caused him to confess [illegible] crime first to a minister and then to the police.

The bodies of Mrs. Bryan and Sherie were found in the front yard of the Sherie home, near Morningside, Colo., where several hours before Mitchell, Sherie and Mrs. Bryan were the principals in a liquor-drinking party, it is said.

PLANNED SUICIDE

After the shooting, Mitchell told police, he returned to his room in Denver, Grace Bryan, the slain woman's young daughter, he said, called him on the telephone and asked if he had seen her mother. This call, Mitchell said, caused him to go to the home of his divorced wife, Margaret Mitchell, and confess.

"I had intended to shoot myself after I shot Mrs. Bryan and Sherie," Mitchell told the police, "but I unloaded by gun on them. I pleaded with my wife to shoot me. She refused. She told me 'the wages of sin is death.' She was always religious and she advised me to go to a Christian minister and make a clean breast of my crime. We went to Rev. W. B. Gaberson, pastor of a Baptist church, and I made a confession."

The three knelt in prayer, [illegible] all said, and then they went [illegible] Denver police headquarters [illegible] Mitchell surrendered.

"Insane love of a woman [illegible] rotten whisky is responsible [illegible] this," said Mitchell. "Let [illegible] a warning to all women [illegible] shows what whisky will do. [illegible] Mrs. Bryan six months ago [illegible] became infatuated with her."

Mitchell said:

"We all got drunk at the [illegible] at Sherie's."

BLOOD ON WALLS

During the party, Mitchell, Sherie and Mrs. Bryan went [illegible] a room together, Crazed, [illegible] said he left the house and [illegible] td Denver for his gun. When [illegible] returned, he said, Sherie and Bryan were still together and [illegible] shot them.

Blood covered the walls of [illegible] bed room and a trail of blood across the front porch and [illegible] the front yard where the bodies were found.

W. B. Bryan, husband of [illegible] slain woman, told police he was his best friend and [illegible] had lived at the Bryan home.

SPAN OF LIFE IS LENGTHE[illegible]

(Continued from First P[illegible])

their shoulders and say the [illegible] and cure are still mysteries.

Important clinics were conducted. In some of the [illegible] there were demonstrations of the value of ethylene, the anesthetic discovered by a surgeon. It does away with nausea or other distressing affects of ether and chloroform. In 900 cases in which it has been used in hospitals here, only one fatality has resulted and that not entirely due to the gas.

HENS TURN ROOSTERS

Among the interesting [illegible] was a coop of former hens that now have all the characteristics of roosters because of [illegible] glands. Dr. Victor D. [illegible] who recently visited [illegible] McCormick, millionaire [illegible] the International Harvester [illegible] pany, just prior to his [illegible] to the Polish diva, Ganna [illegible] exhibited the chickens. [illegible] mer hens have developed [illegible] red combs, wattles and [illegible] and piercing crowing [illegible] hitherto belonged [illegible] cockerels.

ORGANIST RECOVERS

[BY A. P. NIGHT WIRE]

SAN FRANCISCO, Oct. [illegible] John J. McClellan, organist [illegible] Mormon Tabernacle at [illegible] City, who suffered a nervous [illegible] down while practicing for [illegible] cert here Sunday, was reported today to be doing very well [illegible] recovery is expected.

STEIN-BLOCH STYLE IS TAILORED IN BY HAND

Ideal for Now

is this stunning STEIN-BLOCH overcoat of covert cloth in an attractive olive shade. It's a single breasted model, box back, set-in sleeves, and patch pockets. Made with all the STEIN-BLOCH characteristics—fine tailoring, high quality, perfect style. It gives you warmth with little weight.

$65

Harris & Frank

STEIN-BLOCH SMART CLOTHES

451-443 Spring—North of Fifth

NEW FALL NECKWEAR SWEATER COATS AND VESTS

SPAN OF LIFE IS LENGTHENED

(Continued from First Page)

their shoulders and say the end and cure are still mysteries.

Important clinics were conducted. In some of the clinics there were demonstrations of the value of ethylene, the new anesthetic discovered by a Chicago surgeon. It does not cause nausea or other distressing after affects of ether and chloroform. In 900 cases in which it has been used in hospitals here, only one fatality has resulted and that was not entirely due to the new gas.

HENS TURN ROOSTERS

Among the interesting exhibits was a coop of former hens that now have all the characteristics of roosters because of transplanted glands. Dr. Victor D. Lespinasse, who recently treated Harold F. McCormick, millionaire head of the International Harvester Company, just prior to his marriage to the Polish diva, Ganna Walska, exhibited the chickens. The former hens have developed brilliant red combs, wattles and spurs, and piercing crowing sound that hitherto belonged exclusively to cockerels.

ORGANIST RECOVERING

[BY A. P. NIGHT WIRE]

SAN FRANCISCO, Oct. —John J. McClellan, organist of the Mormon Tabernacle at Salt Lake City, who suffered a nervous breakdown while practicing for a concert here Sunday, was reported today to be doing "very nicely." Full recovery is expected.

Arizona has taken such final legislative action on the pact as the Legislature determines.

Great pressure will be exerted here by the six States which already have accepted the pact to prevent any action on any power or water permit on the Colorado River until the pact is finally established. Court action to enforce this view of the law will be resorted to as the last resort by the other States if all other remedies fail.

Edwin Clapp Shoes for Fall

THE wide popularity of Edwin Clapp shoes among well-dressed men is a most eloquent tribute to the conservative, yet smart style of this fine footwear.

Edwin Clapp SHOES $12.50 and more. Other makes from $7.50

THE Edwin Clapp SHOP

DE WITT C. DAVIS

610 South Hill

ANGLE WATER HEATER AUTOMATIC

Prices

DR. CARR, Dentist

PYORRHEA

$2 PER TOOTH

PYORRHEA SPECIALIST

FREE

DR. BAKER

If It's

Acid Stomach, Indigestion or Constipation

Coso Volcanic Iron Water

Will Relieve You Almost Like Magic!

Let us give you the names of many of Los Angeles' most prominent citizens who have been restored to health.

Ask your druggist or call at Main Office for free drink and read U. S. Government report on these wonder springs of California.

Coso Hot Springs, Inc.

544 South Hill Street

Telephone 872-885

HENEY'S STORY CONTRADICTED

Faulty Memory of Lawyer is Shown at Trial

Witness on the Stand Clashes With Cross-Examiners

Sensational Case Near End; Argument Monday

[EXCLUSIVE DISPATCH]

SAN JOSE, Oct. 23.—Marked with many clashes between the witness and attorneys for the defendants, the cross-examination of Francis J. Heney, Los Angeles attorney, at the trial of his ouster suit against his brother's widow, Mrs. Mary A. Heney and her son, Edwin, to eject them from their vineyard home commenced today before Superior Judge F. B. Brown.

M. E. Harrison, chief of defendant's counsel, had difficulty in getting the plaintiff to give direct answers to the questions, the witness continually attempting to get into lengthy discussions of his position in the case. However, he did emphatically deny that he had ever promised R. M. Wright of San Jose, a commission if Wright would increase a loan on the property from $16,000 to $20,000. The defendants then subpoenaed Wright, who produced a letter from Francis J. Heney in which he offered Wright $250 if the larger amount was loaned. The letter stated that the plaintiff wanted to pay some accounts for his brother, Richard Heney, Jr., husband of the defendant, Mary Heney, and according to the defendants the additional money was turned over to the plaintiff to pay a note due Albert Steinfelt, Tucson banker, now amounting to more than $5000. The plaintiff admitted that he got this money in 1913, but denies that it was for that purpose. The Steinfelt note was signed originally by Richard and the plaintiff and renewed by them several times. After receiving the money in 1914 the plaintiff admitted that he gave Steinfelt his own notes for the amount then due, his brother not signing them.

ADMITS MISTAKE

The defendants allege that the plaintiff had acted as their attorney and adviser for years and as such represented them at the trustees sale when he purchased the property. He admitted today that he was mistaken when he testified that he represented his brother as attorney in only one lawsuit.

A letter was produced showing that he handled other litigation for his brother and, while he testified that he had never charged him a fee, the latter stated a certain suit would be started and he would take his fees in wine. In a letter to Edwin Heney, two months before the trustees' sale, the plaintiff wrote that he "first wanted to save the property for your mother if that is possible," and Harrison asked him why he never put in writing what he claimed to have told Edwin and his brother Seth Heney that he was going to buy the place on the foreclosure sale and put their mother off. The plaintiff's only explanation was that he had told Edwin and "I thought he'd know what I meant."

The witness gave as his explanation for not telling the defendants of his inability to sell the wine on the vineyard under a power of attorney he had from his sister-in-law at the time of the trustee's sale, was that his wife was sick, he was trying a law suit and that he did not believe the wine could be sold. He admitted, however, that on June 16, 1922, less than two months before the sale he had requested the power of attorney and wrote that it was necessary to make haste in returning it to him signed if the vineyard was to be saved for his sister-in-law.

CASE NEAR END

The plaintiff closed his direct examination today by producing a statement of account showing that there was $56,975 owing to him from the defendants on August 9, 1922, the date of the trustees' sale. The defendants have offered to pay the plaintiff whatever amount the court may determine is due if the property is returned.

The statement showed an item of $550 for a motor truck which the plaintiff claimed he bought for use on the vineyard in 1911. He admitted on a cross examination that he took a bill of sale for the truck the next year, refused to permit a creditor of his brother's to take the machine on account and later himself took the truck from the vineyard.

The trial will be resumed tomorrow, Attorneys in the case informed Judge Brown today they would probably be ready to commence their arguments Monday.

SOMETHING NEW!

Imported French Hand-Made Shirts With Mushroom Bosoms and Firm Pleats $5 and $6

Billie Woolf

Second Floor Merchants Natl. Bank Bldg.

Sixth & Spring

The Original—"Full Dress Man"

Today my special mid-week baking of the finest RAISIN Bread

At bakeries, grocery stores or from your bread salesman

SINGLE PRUNE TO COST MILLIONS

That is Price in Marks for Oregon Fruit Sold in Germany

[BY A. P. NIGHT WIRE]

SALEM (Or.) Oct. 23.—Oregon prunes just sold by the Oregon Growers' Co-operative Association will cost their German purchasers approximately 100,000,000 marks per prune, the association estimates on the basis of today's exchange value of the mark. The prunes are petites of the 40-50 size and sold at the rate of $11 for 110-pound lots.

Two Foresters Long Missing in Montana Range

[BY A. P. NIGHT WIRE]

GREAT FALLS (Mont.) Oct. 23. Somewhere in the unmapped and little-known vastness of the Mission Range near Flathead Lake, two rangers of the United States Forestry Service have been missing since the 14th inst. in a heavy snow storm and late this afternoon a rescue party was being organized. The missing rangers are Jack Clark and J. D. Swan of Missoula, Mont.

Nine days ago the two left on an exploration tour of the range —an range which few are known to have crossed—carrying rations for a four days' trip. They were last heard of when they left Holland Lake.

Late today Theodore Shoemaker, chief of the public relations department of the United States Forestry Service in District No. 1, left for the Mission Range to organize a searching party.

PARIS LEGION DENIES CEMETERY NEGLECT

GRAVES REGISTRATION SERVICE DECLARED TO BE DOING EFFECTIVE WORK

[BY CABLE AND ASSOCIATED PRESS]

PARIS, Oct. 23.—Accusations that the graves of American soldiers buried in France are neglected have been found to be untrue by Paris Post No. 1, American Legion, it was announced today.

H. C. Huffer, junior vice-commander of the post, has cabled Lemuel Bowles, National adjutant of the American Legion at Indianapolis, an expression of the surprise felt here by members of the organization that any such complaints should be made.

"The American Graves Registration Bureau in Paris," Mr. Huffer cabled, "is ably managed and is doing effective work. In less than two years 46,000 bodies have been exhumed and sent to the United States. Thirty thousand other bodies have been exhumed and reinterred in metallic caskets."

STUDENTS "KIDNAP" ASQUITH FOR SPEECH

[BY CABLE AND ASSOCIATED PRESS.]

LIVERPOOL, Oct. 23.—Herbert H. Asquith, who came here for the demonstration of the Liberal party, was "kidnaped" today by a number of the Liberal students of Liverpool University when he refused their request that he address them. The former Premier was ambushed as he was leaving the home of Robert Holt, his host, and was compelled to proceed to the university. He accepted the situation in good spirit and delivered a humorous speech, after which he was allowed to depart.

ENGAGEMENT ANNOUNCED

[BY CABLE—EXCLUSIVE DISPATCH]

PARIS, Oct. 23.—Announcement is made of the engagement of Helen Cryan, daughter of the late Robert W. W. Cryan of London, and Vicomte Robert De Tremereuc of Paris. The wedding will take place on November 8 in London. The bride's mother is a daughter of the late Henry Matthews, pioneer of California. The newlyweds will reside in Paris.

TO BE BOSS OF FOREST

[EXCLUSIVE DISPATCH]

SAFFORD (Ariz.) Oct. 23.—Rex King will be transferred December 1 from Santa Fe to be supervisor of the Crook National Forest, with headquarters in this city. He will succeed T. J. Swift, supervisor of the Tonto forest, wh ohave been in charge of both reserves.

INDIANS ARE INVESTING

[EXCLUSIVE DISPATCH]

WASHINGTON, Oct. 23.—The American Indian is investing heavily in the live-stock industry, according to the Indian Bureau of the Department of the Interior. At present he owns 1,659,000 head of live stock, with an estimated value of $35,000,000.

FALL DEFENDS NAVY OIL PACT

Lauds Harding Contract on Teapot Dome

Made After Geologists Had Reported Seepage

Ex-Secretary Says He Had Legal Authority

[BY A. P. NIGHT WIRE]

WASHINGTON, Oct. 23.—Challenging the Senate Public Lands Committee before which he appeared today, to find another oil company which would have accepted the Teapot Dome contract on the terms negotiated with the Sinclair interests, former Secretary Fall of the Interior Department asserted that in his judgment the lease now under investigation by the committee was highly beneficial to the government.

The President, he declared, is charged with the preservation of an oil supply for the Navy, and when it was shown by reports of geologists that the reserve's oil supply could not be kept intact under ground it was sound business policy to provide for the field's development.

SET ASIDE BY WILSON

President Wilson, without awaiting an act of Congress, set aside certain lands in California and Wyoming known to contain oil, as naval reserves, Mr. Fall said, adding that President Harding had authority, in order to provide oil for the Navy, to make the most advantageous contracts possible, without awaiting specific authority from Congress. Particularly was he wise in doing so, the committee was told, when he was convinced of drainage of the oil through wells located on adjacent property.

Mr. Fall, who negotiated the Teapot Dome lease in conjunction with Secretary Denby of the Navy Department, declared lawyers might differ as to his position in the matter but, he insisted, he had legal authority for his acts. Mr. Fall said that he disagreed with the contention of Senator Walsh, Democrat, of Montana, one of the members of the committee, that the Teapot Dome contract should only have been awarded after advertisement for bids.

VIOLATED NO LAW

The former Interior Department head said he desired to declare with all possible emphasis that he had not violated any law in approving the Sinclair lease, and he wanted to repudiate any suggestion that President Harding had exceeded his authority when he transferred administration of the oil reserves from the Navy to the Interior Department.

It cost the committee $14,400 for the services of geologists, Mr. Fall commented, to ascertain the conditions at Teapot Dome, which he had learned, he said, at an expense to the government of $500. With oil rapidly dissipating from the reserve, seeping into adjoining oil properties being exploited by private corporations, it was good guardianship, he argued, for the government to save what it could before the entire supply had disappeared.

ENFORCEMENT ORDER ENFORCEMENT ORDR

BACKS GOVERNOR'S ACTION IN TELLING OFFICIALS TO DO DUTY

[BY A. P. NIGHT WIRE]

SACRAMENTO, Oct. 23.—Atty.-Gen. U. S. Webb today indorsed the statement issued today by Gov. Richardson calling on public officials of California to co-operate in enforcing national prohibition.

"Gov. Richardson's appeal for enforcement of the Eighteenth Amendment," said Mr. Webb, "is timely and proper and I am in hearty accord with it.

"The statement furnishes encouragement and support to the officials who are striving to enforce the dry law along with other laws.

"It doesn't lie with the law-enforcing officers anywhere to select the laws they will enforce."

In his statement Gov. Richardson charged that in some cities of the State the violation of the dry law "has been open and notorious" and, he said, the bootleggers must be stopped from "plying their nefarious trade."

RULING IN LIBRARY CASE AT PASADENA

[BY A. P. NIGHT WIRE]

SAN FRANCISCO, Oct. 23.—The State Supreme Court today denied an application of the city of Pasadena for a writ of mandamus to compel City Treasurer Bessie Chamberlain to sign $30,000 in city bonds for construction of a branch library. The court stated the necessary two-thirds vote was not obtained at a special election last April at which Pasadenans balloted on the branch library proposition and other questions.

The Lens with the Fin

Directs all the light to the road, providing a long, wide, safe driving light. Legal everywhere. Equip your car today. Ask your dealer.

HOLOPHANE COMPANY

1066 Mission St.

San Francisco, Cal.

HOLOPHANE NO. 711.7 Auto Lens

SONG RUNS BANANA OUT OF MARKET

National Bananthem Now Serious as Scarcity of Fruit is Revealed

[EXCLUSIVE DISPATCH]

NEW YORK, Oct. 23.—Banana yodelers who all year have been yapping their unmitigated disappointment over the scarcity of their favorite fruit now have a real reason for warbling the famous "Yes" song. For the national bananthem, the singing of which has caused so many broken heads and divorces, is no longer a joke but a hideous reality.

"Yes, we really have no bananas," said J. H. Sheckles, sales manager of the Atlantic Navigation Company, fruit importers, today. "The country's in the throes of a big shortage. There are big droughts in all the tropical banana districts of Cuba, Jamaica and Central America. Millions of bunches have been lost."

Only 200,000 stems of the fruit are being distributed in New York, according to Mr. Sheckles, thus giving vaudeville singers an opportunity to wail their plaints anew.

Owing to the shortage, competition is keen among local banana dealers.

CEMENT ASSOCIATION ORDERED DISSOLVED

[BY A. P. NIGHT WIRE]

NEW YORK, Oct. 23.—The dissolution of the Cement Manufacturers' Association, on the ground that it was a trust, was ordered by Judge Knox in United States District Court today. Judge Knox extended the dissolution to include the association and all its corporate and individual members. He further ordered the so-called trust to discontinue the practice of interchaning statistics regarding production and granted all other decrees sought in the government suit.

REORGANIZATION OF Y.M.C.A. PLANNED

[BY A. P. NIGHT WIRE]

CLEVELAND, Oct. 23.—A reorganization plan, which provides that local associations shall be the sovereign organizations within the international, was unanimously adopted by the Young Men's Christian Association educational convention here today. The plan will be submitted to the 2000 local associations for referendum.

MYSTERIOUS DEATH BEING INVESTIGATED

[BY A. P. NIGHT WIRE]

OAKLAND, Oct. 23.—Investigation has been started into the death of Clarence Pierson, 20 years of age, who succumbed today after having been found unconscious near his home. His mother said he left home this morning apparently in the best of health. An autopsy indicated traces of poison in the vital organs which will be turned over to chemists for analysis.

Mrs. Effie Cain

PIANO INSTRUCTOR

Uses the

KURTZMANN

"The Piano That Endures"

Mrs. Cain is a teather of wide experience and culture and demonstrates her ability in the progress of her students. She designs her work with the idea of developing all lines of piano study, giving the student a foundation on which to build a versatile pianist. Her many years of study and association with the great masters, with whom she has studied, together with her own experience as a teacher, enables her to at once detect the needs of the student and have a remedy for every obstacle or interference.

Mrs. Cain uses two Kurtzmann Grands in her studios—another tribute to the high standing of this popular instrument among those who "know." For over 75 years Kurtzmann pianos have enjoyed a wide use in music conservatories, schools and homes.

We are the exclusive Kurtzmann agents—all models are here, priced from $495 to $1450, on easy terms.

The BIRKEL COMPANY

446 448 Broadway

The Steinway House

See the World With Carpenter

Every week, the popular travel writer, Frank G. Carpenter, contributes a fact-telling article to the SUNDAY TIMES Illustrated Magazine.

YOUR HAT

- should be in keeping with your clothes

Complete your fall and winter wardrobe with a NEW

Velour or Beaver

Here you have selections from a large variety of colors and shapes—*the very latest* from America's style originators—

Stetson—Mallory

Crofut and Knapp

- and priced beginning at $7.50

Come in and try on America's finest headwear. We assure you a perfect fit.

Wood Bros.

Good Clothes and Hats for Men

Sixth Street *Bet.* Broadway *and* Hill

A NATIONAL BANK

To keep step with Los Angeles —opens its doors today

Where HIGHWAYS of COMMERCE meet—at the CROSSROADS of the WESTERN WORLD—this new million-dollar national bank establishes a place of business to do its part in the up-building of Los Angeles and the vast commercial empire of California.

At the head of this new financial institution, as President, is Mr. E. M. Smith, one of the leaders in the industrial growth of Los Angeles—a man who does big things in a quiet, unassuming way. Ably supporting him are young, broad-gauged, aggressive executives with long experience in local banks.

The Directorate is comprised of progressive citizens representing a diversity of interests—men prominently identified with the pioneer work and development of this city. They are going to work hard to make Pacific National one of the leading banks of the WEST.

Here is a bank buoyant with the spirit of the **greater Los Angeles.** Primarily a commercial bank its business will be conducted along time-tested principles of commercial banking. You are cordially invited to become a depositor.

DIRECTORS

Melvin A. Breese
Dr. C. Edgerton Carter
T. J. Crumpton
Allen M. Culver
H. G. Everett
Harold G. Ferguson
A. A. Frambach
S. P. Glenn
Miles S. Gregory
Dr. Jas. F. Hollaran
Edgar F. Hughes
A. H. Huston
J. E. Long
Robert E. Millsap
Charles Murray
J. E. O'Rourke
Adolph Ott
H. W. Reynolds
E. M. Smith
Walter G. L. Smith
F. K. Stetson
Fred Swensen
F. E. Woodley

OFFICERS

E. M. Smith, President.
Fred Swensen, Vice President
A. H. Huston, Vice President
J. E. O'Rourke, Vice President
S. P. Glenn, Vice President
Ed. B. Murray, Cashier
K. D. Powelson, Assistant Cashier
Fred M. Hughes, Assistant Cashier

4% Interest Paid on Time Deposits

THE PACIFIC NATIONAL BANK
OF LOS ANGELES

Paid-up Capital, $1,000,000
Bank Open Today, 9:30 A.M. to 9:00 P.M.

652 So. Olive St. **Phone 875-581**

---

a fast train to Chicago

The **"GOLDEN STATE LIMITED"**
is a high class train over Southern Pacific's *line of low altitudes.* Sleepers, observation car and diner all the way.
—Only 68 hours to Chicago, reaching there at 9:15 a.m., assuring connection with trains leaving Chicago in every direction.
—Carries through sleepers daily for St. Louis and Minneapolis.
The GOLDEN STATE LIMITED leaves Southern Pacific Station each morning at 11:15

Southern Pacific Lines

TICKET OFFICES: 212 West Seventh and Main Floor Pacific Electric Bldg.
Station: Fifth and Central Phone Metropolitan 2000
Hollywood Office: 6768 Hollywood Boulevard.

ALWAYS READY FOR

Baker's Breakfast Cocoa

Growing children want and frequently need more nourishment than adults, owing to the activity of their restless little bodies.

Baker's Cocoa fills all the requirements of the dietitian and physician as a delicious, pure and healthful beverage.

Just as good for older people.

It is the cocoa of high quality
Made only by
Walter Baker & Co. Ltd.
Established 1780
Mills at Dorchester, Mass. and Montreal, Canada
BOOKLET OF CHOICE RECIPES SENT FREE

AUCTIONS TODAY
Los Angeles Auctioneers' Association Official Bulletin

AUCTION — TODAY 10 A.M.
That Beautiful Home and Exquisite Furnishings
721 S. KINGSLEY DR.
Right in the Heart of Wilshire
Don't Overlook This Bet!

Take 9th St. car marked "N" to Kingsley Dr. North to property. Drive West on Wilshire to Kingsley, South to 721.

C. H. O'Connor & Son, Auctioneers.
309 Bank of Italy Bldg., (7th & Olive.) 820-451.

AUCTION
Today, 10 a.m.
2305 So. Grand
Enormous sale of furniture of every description; fine living room dining and bedroom sets. Rugs of every description, including Chinese. Odd dressers, bed, springs, mattresses, ranges, heaters. This will be a big sale. You will find what you want here at the price you want to pay.
Great Western Auction House.
E. C. HILL, Auctioneer.
Phone 281-089.

AUCTION
Wednesday, Oct. 24th, at 10 A. M.
502 West 23rd Street
14 Rooms of High-grade and Medium Furniture consisting in part of 1 fine 3-piece Parlor Set, 1 Mahogany Bedroom Set, cost $600.00; Walnut Library Table, Leather Rockers, Dining Table and Chairs, Large and Small Velvet and Axminster Rugs, Dressers, Breakfast Set, Refrigerator, Simmons Beds, Springs, Mattresses, Odd Chairs, Rockers, Dishes, Mirrors, Cooking Utensils, Garden Tools, Gas Range, Bedding and Linen, and many other goods, too numerous to mention. At One o'Clock We Will Sell: 7-passenger Limousine and Sedan Automobiles, in first class shape, run only 15,000 miles, cost $6700.00. All Goods Sold. No Reserve or Limit
W. G. TRASK, Auctioneer. Phone 362172.

AUCTION
TOMORROW, OCT. 25th, 10 A.M.
1425-27 W. 24th St.
West Adams car to Vermont.
Household goods, bedroom, dining-room and living-room furniture; good assortment of medium grade second-hand furniture of all description. Nice collection of rugs, various sizes; 50 pieces of bedroom furniture, dressers, chiffoniers and Vanities, all new and to be sold on Thursday, 10 a.m. LIBERTY AUCTION COMMISSION CO., J. G. Bradley, Auctioneer. Beacon 3023.

ODD FIGHT MADE FOR BENCH JOBS

Interest Centers on Hearst Deal With Koenig

Publisher Seeks to Revenge Self on Tammany

Feud With Foley Responsible for Spectacle

BY ROBERT Q. SCALLON
[EXCLUSIVE DISPATCH]

NEW YORK, Oct. 23.—Ten justices of the Supreme Court, each drawing a salary of $17,500 a year and sitting only in Manhattan and the Bronx sections of this city, are to be elected November 6.

Never before in the history of the Supreme Court, which is not an Appeals Court, but one of first jurisdiction for the trying of civil suits and important criminal cases, has there been such an occasion. Never have so many judicial plums been hung from the political fruit tree and never has there been such dissension and jealousy over the selection of candidates for these tremendously important places on the bench.

In consequence, the city today enjoys the strange spectacle of William R. Hearst hobnobbing with Samuel Koenig, the local Republican leader, in the effort to put over ten candidates picked by the publisher and his new political bedfellow. And, for contrast, the voters see Mr. Hearst and his newspapers denouncing in a fashion that even one Hearst Hearst, the "puppets" and "marionettes" of Tammany leader Charles F. Murphy, as Mr. Hearst is pleased to design the ticket of ten judges indorsed by Tammany Hall.

INDORSEMENTS UNUSUAL

Yet Tammany, in framing its ticket, indorsed virtually everyone of the sitting judges who is up for re-election, while the Hearst-Koenig ticket indorsed only two of these judges, but out-and-out Republicans.

Judicial nominations in this State are still controlled by State conventions and not by primaries.

The result is the edifying spectacle of a judicial election in which the whole fight centers not about the candidates themselves, but about William R. Hearst's deal with Sam Koenig, who last year thrust his own brother on the bench, to take a fall out of the men Hearst at present considers his arch-enemies, Charles F. Murphy and Thomas F. Foley, the latter being the most powerful figure in Tammany Hall next to Murphy himself.

FIFTEEN-YEAR FEUD

Hearst's fight with Foley dates back about fifteen years to a time when Hearst wanted to elect one his own editors as Sheriff of New York county. The job was then, on a fee system, worth more than $100,000 a year to the incumbent, for two years, and Hearst had promised his man the job. Foley stepped in and declared he wanted that job himself and in a most strenuous election Foley was elected Sheriff. Hearst has never forgiven him that blow.

Women are taking a hand in the struggle and veterans are being asked to vote for fellow-veterans on the judicial ticket. Both sides have taken great pains to put several Jews and one or two Italians on their tickets.

NEW ESPEE STATION AT CAPITAL ORDERED

[BY A. P. NIGHT WIRE]

SAN FRANCISCO, Oct. 23.—The State Railroad Commission today directed the Southern Pacific Company to erect a new passenger station at Sacramento. The present station is inadequate for present needs, the commission said. The company was given 110 days to submit plans for the structure to the commission. The order followed a hearing in Sacramento.

OAKLEY Reliable Paints

Today
my special mid-week baking of the finest
RAISIN Bread
At bakeries, grocery stores or from your bread salesman

AUCTION
$50,000 Worth of Furnishings of the
FAMOUS BALBOA STUDIO
Cor. Sixth and Alamitos Sts., Long Beach, Cal.
Starting at 10 A. M.
Wed., Oct. 24 and Thurs., Oct. 25th
Consisting of Pianos, Teakwood furniture, Bric-a-Brac, Desks and all kinds of useful furniture for your home or office. Complete electrical goods for studios. All kinds of stage settings and painted scenery.
For more description see last Sunday's Times. Particulars at studio in Long Beach or Auctioneer's office.
GEO. J. BLANK, Auctioneer
Phone 61539 633 So. L. A. St.

WE MOVE NOV. FIRST

Scott Bros

JUST SEVEN SHORT
Quick Action SELLING DAYS LEFT
And We Move From
425-427 So. Spring to 719-721 So. Hill St.
We're Going to Make
THIS SEVEN DAYS'
REMOVAL SALE
A VERITABLE
AVALANCHE
OF
SUPERLATIVE VALUE-GIVING AND PRICE CUTTING

FOR OUR STOCK OF FINE OVERCOATS AND SUITS IS ONE OF THE LARGEST IN LOS ANGELES—THOUSANDS OF THE BEST PRODUCTIONS IN AMERICA.
RATHER THAN MOVE THESE GARMENTS WE SHALL SACRIFICE PROFITS ON THEM.

WE MOVE NOV. FIRST

WE MOVE NOV. FIRST

HERE'S HOW!

Stylish Fall Suits at Values to $37.50	$18.65
Stylish Fall Suits at Values to $40	$24.65
Stylish Fall Suits at Values to $45	$33.85
Stylish Fall Suits at Values to $55	$39.95
Stylish Fall Suits at Values to $60	$43.95

2-TROUSERS SUITS
The Extra Pair Gives Double Wear.

2-Trousers Suits at Values to $40	$29.65
2-Trousers Suits at Values to $45	$33.85
2-Trousers Suits at Values to $55	$39.95
2-Trousers Suits at Values to $60	$43.95

OVERCOATS

Handsome Overcoats at Values to $30	$16.65
Handsome Overcoats at Values to $40	$24.65
Exquisite Overcoats at Values to $45	$33.85
Exquisite Overcoats at Values to $55	$39.95
Exquisite Overcoats at Values to $70	$43.95

RAINCOATS

Gabardines at Values to $30	$18.65
Gabardines at Values to $35	$24.65
Gabardines at Values to $45	$33.85
Gabardines at Values to $50	$39.95

Be prepared for the rainy season.

EXTRA SPECIAL
Silk-lined, rubberized overcoats, genuine rain-shedders in olive and tan, at $11.65

We move NOV. FIRST
Only 7 days left

Brush Weave SWEATERS $4.65 and

Stylish Fall Hats—Prices Slashed

Scott Bros

425-427 So. Spring

Open Saturday Till 9 P.M.

BIG REMOVAL SALE NOW ON.
SEE US THIS WEEK AND SAVE MONEY.

CHICHESTER S PILLS
THE DIAMOND BRAND.
Ladies! Ask your Druggist for Chichester S Diamond Brand Pills in Red and Gold metallic boxes, sealed with blue ribbon. Take no other. Buy of your Druggist, ask for CHICHESTER S DIAMOND BRAND PILLS, for 25 years known as Best, Safest, Always Reliable
SOLD BY DRUGGISTS EVERYWHERE

CUT THIS OUT—IT IS WORTH MONEY
Send this ad and ten cents to Foley & Co., 2837 Sheffield Ave., Chicago, Ill., writing your name and address clearly. You will receive a ten cent bottle of FOLEY'S HONEY AND TAR for Coughs, Colds, and Croup; also free sample packages of FOLEY KIDNEY PILLS for Backache, Rheumatic Pains, Kidney and Bladder troubles, and FOLEY CATHARTIC TABLETS for Constipation and Biliousness. These wonderful remedies have helped millions of people. Try them!—(Advertisement.)

RECOVERS
"My boy had a very bad ... Tried everything but ... good. Then I used ... he not only recovered ... no trouble from ... Washington, Ohio. ... quickly relieved ... the largest selling ... Free from ... —Advertisement.

JUST
EVEN
HORT
Action
LLING
S LEFT
From
pring
Hill St.
Make
DAYS'
ALE

WE MOVE NOV. FIRST

WE MOVE NOV. FIRST

AL
ercoats,
n olive
11.65

Brush Wool
SWEATERS
$4.65 and $6.65

Bros

425-427
So. Spring St.
Open Saturday
Till 9 P.M.

MONEY.

RECOVERS FROM
"My leg had a sore for
Tried everything but
good. Then I used Fitz's
to-day I am entirely
no trouble from it."
Prostration, nervous
quickly relieved with
the largest selling
Free from
ingredients.

NOW IT WAS THIS WAY—

THE ALIBI CLUB.

SPORTS
The Los Angeles Times

THE MEUSEL BOYS ARE IN AGAIN.

WEDNESDAY MORNING, OCTOBER 24, 1923.

STANFORD NOT LOOKING FOR EASY GAME WITH HENDERSON'S TROJANS

...LING CARD STEAM ROLLER

...ford Preparing for Big Game Saturday

...Oxy is Toughest Eleven They've Tackled

...olden Spoiled Game That Looked Good

BY WILLIAM LEISER
[WIRELESS DISPATCH]

STANFORD UNIVERSITY, Oct. ...Today football ratings have ...ged in the bay region since ...Henderson's men were de... defeated by Washington ...Monday, and most critics of ...vicinity now expect Coach ...ne Kerr's Cardinals to follow ...Olson lead in the matter of ...ing the Trojans, when Stan... and the University of South... California gridders fight out ...second clash at the stadium ...next Saturday.

...ad "Little Andy" of the Card ...is not unconvinced. He re... to believe that the Trojans ...really downed by Washing... and he is working his men as ...U.S.C. gridders had been ...in the North by a 50- ...score. "Henderson's players ...surely had an off day," the ...ad leader said this morning, ...there will not be any such ...for us. If the U.S.C. men ...at Seattle as we did at Los ...I can readily see how they ...defeated. Their upset makes ...a harder for us, and we ...to improve our straight-foot... and eliminate the fumbles or ...ed licking."

BIG CHANGE TACTICS

...is rumored here that Kerr ...changes his tactics against Gus ...ne. In practice he has ...ed a backfield combina... of the four fastest runners on ...squad, and he may send it in ...a prolonged flank attack. ...Occidental he bucked the ...but the Card linemen were ...than Occidental and could ...him, which they probably ...not be able to open against ...ne. In earlier games the ...Oregon excelled, and Kerr ...have another trick in mind for ...

...is a loyal Stanford man con... of victory over U.S.C. He is ...John R. Campbell, whose ...is that the Cardinals can ...my Coast team this season. ...we were rotten against ...," said Campbell today, ...I am glad we were. It is a ...ning to the men. They ...play good football, but they ...something to show them ...carelessness became too ...nd Occidental did it well. ...is in our own stadium ...U.S.C. and I think we will ...a different game. It will not ...guess we played against ...last year either."

...alfback Murray and ...Johnston of the Cards are in ...shape, and possibly these ...will be ready to go ...the Trojan eleven.

FILT HEAT

...was very warm in Los An... and the Cardinals felt it. The ...of Seattle were on unfa... territory, and possibly both ...had an off day. Be that as ...Stanford has not yet this ...

...ued on Page 4, Column 3)

BATTERED TROJANS BACK HOME

U.S.C. Football Warriors Return From North, Sadder but Wiser

The Trojans, a sadder and much wiser football team, returned yesterday from Seattle, where the proteges of Elmer Henderson dropped a 22-to-0 game to mighty Washington. The homecoming, which was featured by the turnout of practically the entire U.S.C. student body, marks the last chapter of the Washington incident, at least, for twelve months, and the Trojans are now engaged in the very serious business of getting ready to take on Mr. Andrew Kerr's massive Cardinal machine.

It seems that the U.S.C. team was taken completely by surprise up in the far Northwest. Everyone expected that the Trojans would win the game, but that it would be a great fight. And that's just the feeling the folks had here at home. But the Seattle contingent had been laying low for the Methodists. Most of the papers were saying all manner of sweet things about the Trojans before the battle—but with a purpose in mind. Then, when Cot Rice heaved the ball far over Otto Anderson's head early in the game, the Huskies got just the chance they wanted and were o." like a house afire.

Coach Henderson will make a few shifts in his line-up preparatory to taking on Stanford at Palo Alto Saturday. Fat Adams will be at center, while Rice rests on the bench for a period. The big fellow didn't play any too well against the Huskies and will probably go better after a little thought on the matter. Otto Anderson will also be on the sidelines, with Gene Dorsey doing the punting. Du Puy is slated for Honey Earle's place at guard.

VERNON CLUB SHOOT SUNDAY AFTERNOON

Bill Pugh, secretary of the Vernon Gun Club, announces that a club shoot for take-home trophies will be held by the Vernon organization next Sunday.

The shoot will be at 100 targets from sixteen yards in four frames. The high guns will be awarded the prizes. Time permitting and enough entries warranting a fifty-target distance handicap shoot will follow the trophy competition.

FIVE TEAMS START STUDIO BALL LEAGUE

The organization of a studio baseball league, with five and possibly eight teams competing, is announced by Floyd Carelton, manager of the Hollywood Merchants. The teams in the league at present are Pickford-Fairbanks, Fox, Metro, Lasky and the Hollywood Merchants. It is hoped that two others will soon join. Games will be played every Sunday, double-headers being the order of the day. Seven-inning games are scheduled.

Fire Talks
by
Al Monroe

In keeping with my standard of service and reliability, I am able to recommend with fullest confidence

SEIBERLING
CORD TIRES

for which I have taken the distribution.

The Seiberling All-Tread Cord, with its long side bars of tough rubber, its inside cushion and other features not less vital, gives an extreme resistance to puncture, an unequalled protection against curb as... and embodies every mileage making develop...

Let me fix you up with a SEIBERLING. Here's a tire I'll back to the limit.

Al Monroe
Tire Service
So. Flower St.

SUNSHINE AND MOONSHINE SERVICE

Copyrighted

WANTS NINE IN COAST LEAGUE

Long Beach After Franchise for Ball Team

Business Men's Meeting to Promote Plan

Ocean City to be Put in Diamond Limelight

Long Beach has not abandoned its hopes of eventually breaking into Pacific Coast League as a baseball city. Plans for getting a Class AA club there were virtually laid yesterday at a meeting of the town's prominent business men called together by Ross Abdill, one of Long Beach's most able promoters.

Since the town has passed the 100,000 mark in population it has been desirous of obtaining a team in organized baseball, but, thus far, has not been able to achieve its ambitions. Abdill has taken up the work of putting Long Beach on the map as a real baseball city and expects to start by having either the Boston Red Sox or the New York Yankees, world's champions, do their 1924 training there next spring.

At the session yesterday the business men of the town, including bankers and realtors, virtually agreed to finance the project of putting the ocean city in the limelight by bringing either one of the major league clubs to Southern California to train. In addition, they went on record as promising to furnish the capital to construct a ball park and grandstand second to none on the Pacific Coast. They have a location, 600x382 feet already selected, on which they plant erecting a ball park that will be a credit to the city of Long Beach.

Long Beach, through the untiring efforts of Ross Abdill, has reached the stage where it wants a real baseball club. Abdill had at the meeting, Oscar C. Reichow, business manager of the Los Angeles club, who forcibly pointed out the advantages of having a major league club prepare there. Reichow was associated with the Chicago Daily News for twenty-three years as baseball writer and traveled with the Chicago Cubs for twelve seasons. His opinions carried considerable weight with the Long Beach enthusiasts. It was through his communications with Robert Quinn, president of the Boston Red Sox club, that the Long Beach business men interested themselves in plans to develop the national game there.

Abdill has aroused the enthusiasm of Long Beach and plans to make a community affair out of the baseball project by selling blocks of tickets to the prominent business men of the town. He has already interested so many people in the affair that there is hardly a shadow of a doubt that his scheme will materialize. Long Beach requires and demands something like baseball to keep up with the wonderful growth of the town, and judging from the attitude of the business men present at the meeting yesterday nothing will be left undone to foster the efforts to break into the Pacific Coast League.

Sunday baseball has been prohibited in Long Beach, but City Manager Windham, intimated at the gathering yesterday that he did not think there would be any difficulty on that score if arrangements could be made tot bring a major league club to Long Beach. He realizes the value of having either the Boston Red Sox or the world's champions train there and is willing to use his influence to place the town on a plane with Los Angeles as a baseball city.

Chicago's six-day bicycle race will start in the Coliseum October 27.

Getting Ready for the Newsboys' Club Boxing Bouts

The gentleman above is none other than Bert Colima, middleweight title holder of the Coast, who will appear on the program. Below we have the youngsters who will appear in the battle royal. Behind them are C. G. Pyle of the Elks and Tom Doyle, while Jack Doyle, daddy of the four-round boxing game, is crouched down in the foreground.

M'CANN IN DREAMLAND

Pepper Martin Knocks Out Frankie in Forty-five Seconds at Jack Doyle's Coliseum

Oh, boy—Frankie McCann got his sufficiently in forty-five seconds of scrapping at Jack Doyle's boxing coliseum last night. The mitt wizard that did the work was Vincent (Pepper) Martin. The lads had hardly squared off when Pepper landed a killing right to the jaw and down sloshed Frankie. McCann arose bewildered only to be sent down again, this time on the flat of his back, where he was counted out. The big house murmured for ten minutes after the unexpected knockout.

Oh what a night for the Martin! for Terry Martin hung it on clever Eddie Macy in every one of the four rounds. Terry's kidney punch did the fell work. Eddie simply couldn't squirm away from it.

Young Rocky Kansas and Young Benny Leonard fought a draw for the benefit of the Newsboy's Thanksgiving turkey spread. Thanks to Prexy Carlos of the Newsies club.

Johnny Jordan was just too foxy and clever for the slugging Joe Layman. Johnny craftily kept out of the way of Joe's sleep producing right at all times. When not engaged in this elusive work, Johnny kept peppering Joseph with rights and lefts to the face, a plan of battle that he maintained all through the four rounds. He won by a big margin. Layman connected a number of times, but Johnny was too many for him, and kept his button well safeguarded. Speedy Sparks won all the way over Jimmy Meyers, who substituted for Tom Kelly. Meyers brought nothing into the ring but a face that was a cross between that of Bull Montana's and Ben Turpin's, which Sparks industrious assaulted at every moment of the journey. Meyers was knocked cockeyed in the third round, visiting the canvas three times. Referee Blake was forced to stop the bout.

Packy McMullin and Sammy Santos put up a sensational four-round turmoil, with Sammy finishing on the long end. Each round was chock full of fierce, swapping action with the crowd at times lustily shouting its joy. Santos greeted the slugging Packy in the first round with a swipe to the jaw that opened for a spell the celestial regions for Mac. The second was upsticks. The third went to the Irishman, and the fourth, a toe-to-toe barrage of mitts, was about fifty-fifty. Santos's early advantage gave him a just decision.

Eddie Conrad won over Kid Sullivan at 128 pounds. The first two sessions were about even. The third went to Sullivan but Conrad had the fourth by almost copping one of Sullivan's lamps.

Jack Thompson got the judges' eyes at the end of the fourth over Paul Duarte. Thompson came through with a Vernon (Tiger's) rally near the end of the fourth inning that had Duarte peeping anxiously for an opening (through the ropes.) The first three spasms were hand-in-hand affairs.

DRAFT RULE IS UP AGAIN

An outline of a possible restoration of the selective draft in baseball was received here yesterday by Oscar Reichow, business manager of the Los Angeles club. This was drawn up by William (Cap) Neal, vice-president of the Louisville Colonels, American Association, which is one of the three class AA league clubs.

As it relates to the Coast League and other class AA organizations it is far more liberal than the measure proposed by the majors last fall, which the Coasters refused to accept after flying off on a tangent. Under the Neal proposal, the majors can draft no player from class AA organizations who has not previously engaged in thirty championship games in the majors. They could not take any young player developed by a Coast League club. The major league proposition was to draft any player sent here by a major league club regardless of whether he had played any games in the majors. In short, in this respect, the class AA leagues would not enjoy as much latitude as the majors offered last fall.

The Coast League fight against the majors has been such a flivver that Neal's proposition, with certain reservations, probably will receive serious consideration.

STAR GOLFERS IN EXHIBITION

Two Matches on Tap for the Next Few Days

Professionals in Return Affair at Midwick

Two Hunters Play Smith and Clarkson at Rancho

BY CHARLES WEST

The interval between tournaments being too long to keep the golf enthusiasts happy, exhibition matches are in order at present, two high-powered contests being scheduled for the next few days. Today Mel Smith, Pasadena Golf Club professional, and Chick Fraser of Midwick will battle two famous pros in McDonald Smith of San Francisco and Hutt Martin, who presides over the golf shop at Bullock's. The foursome will be played at Midwick this afternoon as a return match, Smith and Fraser having won a thirty-six hole argument last Sunday on the same links.

The other exhibition will bring into competition both amateur and professional players. Dr. Paul Hunter of Annandale, holder of numerous titles in recent years, playing with Willie I. Hunter of Rancho, an equally famous exponent of the royal and ancient pastime. The two Hunters will meet McDonald Smith, San Francisco pro, and Arthur Clarkson, former Wisconsin State champ, at the Rancho Golf Club Sunday. The resulting conflict should be a regular battle, and the Rancho links will undoubtedly be the destination of hundreds of fans Sunday afternoon. The players will leave the tee promptly at 1:45 p.m. Tags will be sold at $1.

REAL CHAMP

The return of Dr. Hunter to the golfing limelight is greeted with enthusiasm by followers of the sport here. In 1920 and 1921 he held the State championship, bringing the title to Southern California after it had rested with the north too long for comfort. In 1921 he was selected for the American team to compete for the Walker cup abroad, and in various Southern California tournaments he was always a strong contender. Illness in his family caused him to drop tournament play temporarily, and of recent months he has been bothered with tonsilitis. His failure to compete in the State championships at Del Monte this summer was a big disappointment to Southern California golfers, and it is to be hoped that he will resume competition in the future.

First-round matches in the B.P.O. Elks' tournament of Lodge 99 were completed Sunday and the antlered brethren will continue the tournament with second rounds this week, play being held on the links of the San Gabriel Country Club. George Cline of Wilshire won the low gross trophy in a play-off with C. C. Conrad, Sunday, both having scored 82, and annexed the Roy R. Meads trophy by virtue of his victory. H. A. Anderson and O. L. Wuerker tied for low net and will play it off next Sunday. Results of first-round matches follow:

Championship flight, Jack Doyle trophy—George T. Cline defeated J. C. Howard, W. H. Rose defeated J. M. Duff, Fred Hudson defeated J. F. McNally, W. E. Sprouse defeated J. C. Hodge, by default; L. C. Conrad, M. F. Shannon, not played; F. D. Hudson defeated O. L. Wuerker, W. R. Hermanson defeated Asa Kerns, H. H. Carlton, Jr., defeated H. A. Anderson.

Second flight, Larry Semon trophy—D. L. Stevens defeated F. C. Williamson, A. S. Collins defeated Walter K. Crane, H. V. Cure defeated R. R. Morse, J. J. Doyle defeated P. E. Malobey, Brown Meade defeated C. Van der Abe, W. B. Kneiser defeated G. B. West, D. M. Bell defeated J. O. Burnett, A. E. Dugua defeated C. W. Daley.

Third flight—Fred E. Usher defeated Bert Hadley, Harry Conard defeated Ralph J. Scott, Robert Conant defeated I. W. Hitchcock, J. B. Macomish, bye, J. F. Dunaway defeated Bert Rose, Charles Morgan defeated E. J. Stall, Thomas P. White defeated W. J. Robertson, J. W. Summerfield defeated T. A. Hadley.

Results of fourth flight—Thomas Abbott defeated

(Continued on Page 6, Column 6)

OBSERVATIONS by the INNOCENT BYSTANDER

W.M.H.

Vincent Richards, youthful tennis phenom, said a mouthful on his brief visit here when he pointed out in explanation of his defeat at the hands of Howard Kinsey in the California State tennis championships, that he was not familiar with hard court play. He pointed out that Kinsey seemed to be a full point a game better on the asphalt of Berkeley than he is on grass.

• • •

Harvey Snodgrass simply added his little bit to the affair by showing the difference between cement courts and asphalt. He took on Howard Kinsey, conqueror of Alfonso and Richards, and made the bespectacled San Franciscan look absolutely helpless. Snodgrass, at the top of his game, is almost unbeatable on cement and the same thing is true of May Sutton Bundy.

• • •

Incidentally the first public appearance of Snodgrass since his extremely successful Eastern invasion, was most impressive. The local star has improved his game immensely and his strokes have been tempered to meet grass court conditions. It was noticeable that Snodgrass no longer hits his drive with an excess of top but hits it very flat—more like Tilden.

• • •

Snodgrass has a temperament much improved by competition and sailed into Kinsey with none of the signs of nervousness which used to characterize his play against first ranking players. His forehand ball is hit flat and deep with a little bit of a slice and his half-volleys as he rushed in to the net were well placed strokes and not merely defensive pickups.

• • •

Capt. Tony Spangler of Occidental showed himself to be an end of the very highest quality in the game against Stanford at the Coliseum last Saturday and was characterized by most of the "experts" as the best looking end to appear on a southern gridiron this season.

• • •

The Tiger captain turned in every play shot at him, spilled the heavy Stanford interference with great regularity and caught a half a dozen Stanford plays from the rear. He was down under punts with a lot of speed and tackled in a deadly manner. The only other end that has shown as much stuff locally this year was Harrison, the rangy left end for Nevada.

• • •

The rise of Harlan Fengler, infantile wonder of the speed game, is a good thing for it. The thing that has made speedway racing more than usually interesting, despite the

(Continued on Page 2, Column 6)

ZEV SURE TO RACE MY OWN

Great Three-Year-Olds Are Booked at Latonia

Will Measure Strides in Champion Stake

Big Feature is Scheduled for November 3

[BY L. P. NIGHT WIRE.]

CINCINNATI (O.) Oct. 23.—Zev, the conqueror of the English Derby winner Papyrus, and My Own, Rear-Admiral Grayson's crack three-year-old, will positively appear in the Great Championship stake, to be run at Latonia November 3, a telegram received by Latonia racing officials from Col. Matt J. Winn, general manager of the Kentucky Jockey Club, today stated.

The Championship closed with seventy-six nominations, including in which are the greatest of the three-year-olds on the American turf. In Memoriam, owned by Carl Wiedemann of Newport, Ky., who has shown good form, has been especially prepared for the event, and most likely will be a starter. Mr. Wiedemann is credited with having announced that he would bet a large amount of money that his horse could defeat either of the eastern cracks. Whether the appearance of Zev and My Own will frighten owners and cause withdrawals of eligibles for the race is not yet apparent.

The championship saw its first running in 1919, when it was won by Mad Hatter.

BALTIMORE (Md.) Oct. 23.—Rear-Admiral Cary T. Grayson, owner of My Own, will confer tomorrow with William P. Riggs, secretary of the Maryland Jockey Club, regarding a proposal made by Riggs that My Own be matched against his full sister, My Dear, owned by Fred Musante, in a mile and-a-half race at Pimlico, November 10, for a $20,000 purse.

The race will be a weight for age affair. Admiral Grayson has suggested that an effort be made to have Eddie and Clarence Kummer ride the horses, or, if they are not available, Johnny and Harry Calahan.

My Own worked a mile over a heavy track today in an easy 1:45. My Dear was also put through a workout and finished a mile and one-eight in 1:54, eased up.

COAST MOGULS TO MEET AT CATALINA

It has been decided to hold the annual meeting of the Pacific Coast League at Catalina on Monday, November 5. Formerly the annual meeting was held on the second Tuesday in November, which in this case would have brought it on the 13th. But the constitution was changed, making the date optional with the league head, merely specifying that the annual meeting be held on a date reasonably close to the last Tuesday in October.

EARL & WILSON

Better SEMI-SOFT Collars

Sagelawn 50c Greenlawn 35c

Neater at the top, with a lock front to prevent gapping above the tie.

E&W EARL & WILSON

COLLARS — SHIRTS

a new World's Record at Kansas City

"Richfield and Richlube important factors enabling me to win 250-mile race Kansas City today. Average speed 113 8-3 miles per hour new world's record for these cars."

Harlan Fengler.

Richfield and Richlube win again at Kansas City

Harlan Fengler 1st
Eddie Hearne 2nd
Jimmy Murphy 3rd

ANOTHER Richfield Victory and another World's Record!

Three exclusive users of Richfield Gasoline win first three places at Kansas City against a field of competing drivers and gasolines — establishing a new World's Record for 250 miles!

The world's greatest drivers, consistent winners, depend upon this famous combination.

Exclusively

RICHFIELD
The Gasoline of Power
AND
RICHLUBE
The Wonder Oil for Motors

Greater Power—Quicker Pick-Up
Longer Mileage

Give *your* motor the best there is. Get this powerful, easy-starting gasoline — this smooth-running, engine-saving lubrication at any Richfield Station, wherever you see the famous Richfield sign.

ON SPEEDWAY OR BOULEVARD RICHFIELD ALWAYS LEADS...

Madame ZUCCA INN 610 N. Spring Near Plaza

Don't Miss (Pumpkin) the Big Time, Italian Cafe on Hallowe'en. Entertainment Extraordinary Bohemian Character

Music—Dancing—Fun Galore.

Trojan Frosh Prepare for Card Yearlings

LEO CALLAND DRIVES SQUAD

Coliseum Scene of Struggle Saturday Afternoon

Trojans Out to Avenge Loss of Last Season

U.S.C. Boss Has Hard Time Picking Eleven

Leo Calland and his University of Southern California freshman eleven are about the busiest bunch of gridders in these parts at present preparing for their game with the Stanford frosh which takes place in the Coliseum Saturday afternoon.

Calland's crew has two reasons for wanting to slip the proteges of "Husky" Hunt a trimming. First, the Trojan babes' season would not be called a success unless they trimmed both the Card and Bear yearlings, and second, they want to avenge the 10-to-9 defeat handed last year's U. S. C. peagreeners by the Card first-year eleven. Also the Trojan youngsters have to date been unscored upon and they would like to keep the record unsullied in their final two games.

In meeting the Stanford squad the U.S.C. frosh will be running up against a powerful aggregation. The Trojans will be outweighed, but Calland's squad is used to playing against heavier teams. Dick Hyland, Fred Price and Swan, the latter a tackle on the Olympic club eleven last year, are numbered among the Card stars.

Calland has been driving his men hard in practice this week and plans to send his strongest eleven against the Palo Altoans. Every man with the exception of Gordon Brite, regular guard and former Bakersfield prep star, on the Trojan crew is in good condition. Calland is experiencing no little difficulty in attempting to pick the eleven men to start Saturday. Anyway Leo figures it he has to leave several good men on the bench. It is expected that the following men will start, however: Lewis and Badgro, ends; Behrendt and Friend or P. Thompson, tackles; Cox and Winfield, guards; Cravath, center; Wilcox, quarterback; Laraneta and Taylor, halves, and Heiser, full.

VIKING IV NOT TO BE LAID UP

Dr. Albert Soiland, admiral of the Pacific Coast Yachting Club, declares that the flagship Viking IV will not go out of commission this year.

"With the present weather favoring us and with no signs of it letting up, there is no need of a pleasure craft tieing up for the winter," said Dr. Soiland. "The climate we have here in Southern California affords yachting and motorboating the year around. What little poor weather we do have isn't enough to bother about. I intend to keep the Viking in fit shape all winter and will take week-end cruises. I guess the only time the Viking will be tied up will be next spring, when time comes for overhauling, painting and such."

JOE LYNCH TO GET ANOTHER CHANCE

[BY A. P. NIGHT WIRE]

NEW YORK, Oct. 23.—The New York State Athletic Commission listened to some professional opinion anent Joe Lynch, the bantamweight champion, and his reason for withdrawing from that racket with Joe Burman, the Chicago youngster, at the Garden last Friday night. Dr. Heiman, who examined Joe when the latter dislocated his shoulder, told the boxing bosses about the accident, and they decided to give Joe the benefit of the doubt, the suspension to remain in vogue until Lynch fights Abe Goldstein for the title. Goldstein subbed for Lynch against Burman and came very close to blowing the westerner out of top n.

WHITTIER STATE DOWNS ANAHEIM

Whittier State school, Class B, grid team defeated Anaheim Class B, yesterday afternoon at Whittier 34 to 6. The Whittier lads were on their mettle and showed in fine form. Anaheim scored in the last ten seconds of play on a line buck. The ball was on the 1-yard line. Whittier held for two downs and then bucked it over on the third. Whittier scored on three bucks and two passes. Bryant quarter-back for Whittier starred with his splendid passing. The referee was Smith. Umpire Sanderson and Shepherd was head linesman.

Pavonian, 2:03 1-4, is the leading money winner of the year on the Grand Circuit.

Sports of 1923

BY FEG MURRAY

Sport Alphabet—F is for

"Red" Faber, veteran right-handed pitcher, who has just finished his tenth season with the Chicago White Sox. Red is one of the few to win three world's series games. He worked against the Giants four times in the 1917 series and lost once. Faber, didn't get a home run until he'd been in the big leagues thirteen years. His first was a four-bagger against the Yankees last June. Red was born in Iowa in 1888. This year he won fourteen games and lost eleven.

Emmett French, of Youngstown, O., who is one of the best professional golfers in this country. He was runner up to Sarazen in the professional golfers' championship last year and finished high up in 1922, and 1923 open championships. His greatest record was made in 1922, when in two successive tournaments, the Ohio State open and the Southern open at Nashville, he shot eight rounds at an average of 69½ strokes per round. In other words he played 144 holes in 557 strokes, which is nineteen strokes under even 4's!

Bob Fitzsimmons, probably the hardest hitter to ever hold the heavyweight championship. He actually finished his opponents with one punch, not like Dempsey and Firpo, who rained blows on each other at times in their fight without any visible effect. Ruby Robert had a fine pair of shoulders but very spindly legs, and the drawing shown above is one of the few you'll see of him where he isn't depicted as all covered with huge freckles. Fitz held the heavyweight title from 1897 to 1899 and fought his last fight in 1914, when he was 52 years old.

[Copyright, 1923, Associated Editors.]

Sailor Liston Meets Roberts at Hollywood

Sailor Liston, a big favorite with the Hollywood fans after an absence of several months, returns to his old stamping-ground Friday night, meeting K. O. Eddie Roberts in the main event at the Hollywood American Legion stadium. Liston comes to this city with a long string of victories under his belt, having gone over big with the northern clubs in the summer just past. He has come out on top in his last six starts, winning four of them by knockouts.

Jimmy Marcus steps into the ring at Hollywood for the first time in several months, tackling Charlie Hendricks in the semiwindup. They weigh in at 145 pounds.

Racehorse Roberts and Midnight Edmundson, middleweights, share in the special event. Sam Eisman and Eddie Byrd, heavyweights, will show their wares in the feature preliminary, while Sailor Foster and George Smith are programed for another preliminary bout. Two fights are yet to be arranged by the Cinema City matchmaker.

COBB IS GREATEST PLAYER OF HISTORY

[BY A. P. NIGHT WIRE]

NEW YORK, Oct. 23.—Ty Cobb, fiery pilot of the Detroit Tigers, has added new glory to his all-time batting record, a mark almost lost sight of in the closing battles of the season and the smoke of the world's series conflict. With the end of the 1923 campaign, Cobb ended his eighteenth consecutive season above the .300 swatting class, and came into possession of the all-time record which he had shared for a season with Hans Wagner, famous old shortstop of the Pittsburg Pirates.

Wagner set the mark at seventeen years.

Another record which the Detroit manager pried loose from the former Pirate shortstop was that of making the largest number of hits. Wagner in his major league career accumulated 3430 safe drives, while Cobb's 188 made in the 1923 season gave him a total of 3454.

MINNESOTA BARS WELTERWEIGHT JONES

[BY A. P. NIGHT WIRE]

ST. PAUL, Oct. 23. — Jimmy Jones, welterweight of Youngstown, O., today was barred from further matches in this State by the Minnesota Boxing Commission because of rough tactics in two recent bouts here.

In one bout Billy Wells, welterweight champion of England, and Jones fell through the ropes. Wells was injured and unable to continue.

Last Friday Jones forced Tillie Herman of California through the ropes. The referee who counted out Herman was upheld in his decision by the commission today.

The commission decided to hold up Jones's share of the purse for the Herman bout pending the outcome of an argument over percentage.

LITTLE LESSONS IN Big Sports

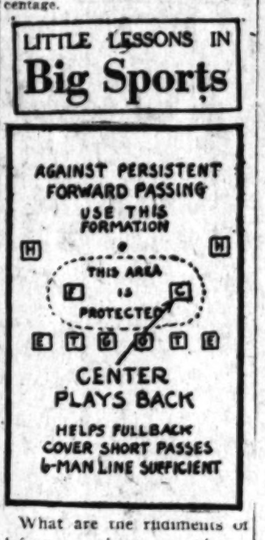

What are the rudiments of defense against a persistent use of forward passes by the opponent?

Answered by
BILL ROPER

Coach of football, Princeton University. In 1922 his undefeated team was victor over Yale, Harvard and Chicago.

* * *

If the opponents persist in using a forward-passing attack, the defensive center should play out of the line. A six-man line defense is sufficient against a forward-passing attack, and this will permit the center and defensive fullback to play parallel to each other about four or five yards behind the line of scrimmage. The center rush and fullback are then in a position to cover short, flat passes on either side of the center. This permits the two halfbacks on the wings to give their undivided attention to the opposing ends. The defensive center is the key to every effective forward-pass defense. When he is in line, the fullback has an almost impossible job, in trying to cover flat passes on both sides of the center. It is much safer against a persistent forward-passing attack to spot opponents a couple of yards through the line and stop long gains by dropping the center out of the line.

[Copyright, 1923, Associated Editors.]

Swimming Meet at Ambassador Next Saturday

By popular demand Coach Frank P. Holborow, Ambassador Hotel swimming mentor, will stage another outdoor swimming meet, Saturday afternoon at 2:30 o'clock, the interest in his program of some two weeks ago calling for another performance. With an enlarged list of events the public will be treated to a few novelties not included in last week's list of events. Following is the program:

50 yards: Free style, boys, 14 years.
100 yards: Breast stroke, men.
Low board diving: Men.
100 yards: Free style, men.
100 yards: Back stroke, men.
Plunge for distance: Men.
Under water race: Men.
50 yards: Free style, women.
75 yards: Breast stroke, women.
225 yards: Free style, women.

Send all entries to Frank P. Holborow, Ambassador Hotel. Medals to be awarded in all events.

STAR GOLFERS IN EXHIBITION

(Continued from First Page)

Louis Gans, Ilo Wentworth defeated Roy Hostetter.

Qualifying rounds in the annual fall handicap at the Los Angeles Country Club were completed last week, and the pairings as announced for the first rounds follow:

J. M. Arnell (4) vs. J. A. H. Kerr (12.)
C. A. Gray (14) vs. R. M. Snyder (12.)
R. S. Brown (8) vs. F. H. Crawford (14.)
Everett Mudge (16) vs. E. E. Smart (2.)
Dr. C. G. Hasting (8) vs. H. S. Browne (18.)
J. W. Hamilton (16) vs. Dr. Wort Horton (12.)
L. L. Millett (8) vs. Commodor H. A. Wadlington (14.)
G. C. Dunlap (16) vs. C. H. Palmer, Jr. (4.)
W. C. Harrow (16) vs. J. C. Bruenell (12.)
J. M. Mudge (13) vs. Chester S. Lobb (18.)
W. L. Mackie (12) vs. Harry E. Moore (16.)
Phillip Morse, Jr. (10) vs. R. Brunell (6.)
H. W. Dodson (8) vs. Jess Applegath (14.)
H. C. Bennett (16) vs. A. L. Treberne (24.)
F. D. Hudson (14) vs. C. S. Thiel (12.)
Sumner F. Hunt (14) vs. Frank D. Tatum (4.)
Dr. J. C. Hunsaker (8) vs. V. Baldwin (16.)
W. R. Fawcett (12) vs. William Frederickson (4.)
J. E. Brown (6) vs. Wallay G. Young (14.)
H. Meyering (8) vs. W. R. Baks (16.)
Dr. J. V. Cook (4) vs. M. L. Houseman (18.)
L. Grant (10) vs. W. C. O. Smith (8.)
R. E. McLaughlin (6) vs. Dr. M. W. Howard (12.)
Howard T. Wayne (14) vs. Col. R. P. Tisdale (2.)
A. J. Shafer (6) vs. Gordon C. Williams (8.)
A. Saint (14) vs. H. H. Armstrong (18.)
L. L. Billips (12) vs. Dr. L. E. Tharpe (12.)
Earl Carl (16) vs. Dr. Wm. Mullins (18.)
Homer Chapman (13) vs. J. T. Oliver (4.)
Leo V. Youngworth (14) vs. W. R. Leeds (12.)
Reuben Rees (16) vs. J. Thomas (12.)
N. W. Cowles (10) vs. J. M. Thomas (8.)

CONSOLATION FLIGHT

Thomas F. Hudson (18) vs. F. H. Fremin (12.)
R. Bloom (18) vs. C. L. Peck (18.)
Orland Arnett (18) vs. Rev. J. Rowe (24.)
Harvey L. Dearhart (24) vs. Chester T. Hoag (24.)
C. Freemeyer (18) vs. J. S. Riley (18.)
L. Rowe (24) vs. W. Davidson (24.)
Dr. George Harris (18) vs. J. Riehler (18.)
A. Du Wit (18) vs. Dr. Mark Kelsey (18.)
G. Harbaugh (12) vs. J. S. Stating (24.)
R. Gibson (18) vs. H. E. Rosell (18.)
John A. Rush (24) vs. Woodworth I. Clum (18.)
Bartley Cantell (24) vs. Dr. A. H. Cocke (24.)
Oliver J. Jessop (18) vs. A. W. Ellington (24.)
Thomas S. C. Ridgway (18) vs. Carl J. Gordon (24.)
R. W. Armstrong (24) vs. Comer M. Thomas (24.)
L. A. Hoskins (24) vs. Dr. W. H. Kizer (18.)

OBSERVATIONS

(Continued from First Page)

fact that the same drivers appear year after year, is the continual rise of "boy wonders." A year ago it was Harry Hartz, graduating from the mechanic's seat of Eddie Hearne's car. Now it is Fengler and his sensational victory at Kansas City will bring added interest to the big race at Beverly Hills on Thanksgiving Day.

Nearly eighty times as many women's and children's gloves are imported into this country as those for men.

General Motors Trucks

GMC

Power for Pulling Speed for Travel

GMC Trucks provide the two essentials to successful and profitable trucking—power to pull and speed for travel.

Both these are delivered economically, because GMC construction produces both power and speed with an engine of moderate size.

That, in itself is a definite reason for purchasing a GMC.

Add to that the fact that GMC trucks are built as well as the finest materials, the closest accuracy and the most advanced design can provide.

You have, then, the reason why there is no need to spend more than the low price of GMC trucks for hauling equipment that has no superiors.

GENERAL MOTORS TRUCK COMPANY
Division of General Motors Corporation
PONTIAC, MICHIGAN

GMC Truck chassis list at the factory as follows: 1-Ton, $1295; 2-Ton, $2375; 3½-Ton, $3495; 5-Ton, $3950: Tax to be added.

DIRECT FACTORY BRANCH
717 South San Pedro St.

"GMC trucks are seven steps ahead"

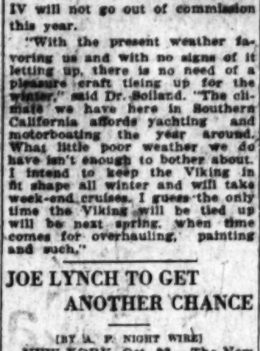

Chase

The new form is a most welcome departure from the long reign of square tipped collars.

ARROW COLLARS
CLUETT, PEABODY & CO., Inc., Makers
20 CENTS EACH

Patrick
DULUTH

HAND TAILORED OVERCOATS

Distinctive

Patrick Overcoats are distinctive. You recognize them on sight!

Because of their deft Hand-Tailoring, correct designs, and perfect fit, they have earned their place among the foremost Style Coats of America.

They have one feature which is exclusive—their unusual Patrick-Duluth Cloth, noted for its beauty, originality of patterns, warmth, and enduring wear.

Sold by Leading Clothiers

Send for our interesting Overcoat Booklet today Care Desk R

F. A. Patrick & Co.
DULUTH ◇ ◇ ◇ ◇ ◇ ◇ MINNESOTA
Makers of both Cloth and Garment

neral
otors
rucks
GMC
r for Pulling
d for Travel
cks provide the two essen-
uccessful and profitable
power to pull and speed
e are delivered econom-
ause GMC construction
oth power and speed with
of moderate size.
self is a definite reason for
g a GMC.
at the fact that GMC trucks
s well as the finest mater-
closest accuracy and the
nced design can provide.
e, then, the reason why
o need to spend more than
price of GMC trucks for
equipment that has no
MOTORS TRUCK COMPANY
n of General Motors Corporation
PONTIAC, MICHIGAN
chassis list at the factory as follows:
795; 2-Ton, $2375; 3½-Ton, $3660;
on, $3950; Tax to be added.
ECT FACTORY BRANCH
7 South San Pedro St.
ucks are seven steps ahead

Send for our interesting Overcoat Booklet today
Care Desk R
& Co.
INNESOTA

Southern Branch Eleven Opens Conference Season Saturday

MARTIN MUST GIVE UP MITTS

World's Best Fighting Man Broken in Health

Boxing Solons Ask That He be Protected

"Bob" Shows Up Poorly in Bout With Burke

BY WILLIAM H. ROCAP
[EXCLUSIVE DISPATCH]
[Copyrighted, 1923, Public Ledger.]

PHILADELPHIA, Oct. 23.—Proclaimed by Gen. John J. Pershing as "the mightiest fighting man of 40,000,000 fighting men," "Bob" Martin, heavyweight champion of the A. E. F. and inter-Allied games, must lay aside the gloves. The Louisiana State Athletic Commission has asked the organizations of eighteen States not to sanction bouts in which Martin will be a prospective contestant. The request comes through Richard T. Burke of New Orleans, president of the National Boxing Association of the United States. Here is the remarkable story:

On the 8th inst. Martin met Burke in the New Orleans Coliseum arena of the Tulane Athletic Club. The contest came to an end in the seventh round by the tossing of a towel into the ring by Jimmy Bronson, manager of Martin. According to ringside critics, the contest was a wretched one owing to the apparent miserable physical condition of Martin, although he was trying from every possible angle. From the first tap of the bell he was shaky on his feet, they trembled under his weight, and his wind seemed to give from the determination to carry out his purpose.

Here is the other angle. Martin arrived in the Crescent City forty-eight hours before the contest. He was given a rigid and thorough examination by the commission's physician. This report declared his physical condition good. His weight had increased twelve pounds since boxing in New Orleans before, on January 21, 1921, when he stopped the same Burke in five rounds. But when he stepped into the ring on the 8th inst. and started to fight his legs quivered and were unsteady. He seemed to exert his best efforts, but nature failed to respond and it was seen that he was not fit to contest.

President Burke writes: "While the Louisiana commission cannot suspend Martin for unfitness or lack of physical condition, in my personal opinion it would be unfair and unjust to the public for him to be permitted to further contest. I have notified other commissions that they should not sanction bouts wherein Martin is to be a participant. I wish to say, however, with great emphasis, that Martin put forth his best efforts in his contest with Burke, and to use the words of his manager, Jimmy Bronson, that Martin will never again engage in a contest with his sanction. I trust the nation will accept this message in the spirit written. Not a knock against the efforts of an honest boxer, but to save him possible physical harm."

SUDS MAY TRAIN AT POMONA

[EXCLUSIVE DISPATCH]

POMONA, Oct. 23.—That Pomona may become the training camp of the Seattle ball club was made known today when the contents of a letter from Wade Killefer, manager of the club, to B. L. Cooper, president of the Pomona Chamber of Commerce, were made public. In the letter Manager Killefer declares that the Seattle club will establish training quarters in Southern California between March 1 and April 1 and that Pomona is preferred for this purpose providing satisfactory arrangements can be made. There will be thirty-five men in the group. The city where they train must fit up a suitable diamond, quarters for the men, etc. Jack Cassan and Bert Harvey of this city are representing the Chamber of Commerce in attempting to make the arrangements to secure the camp for Pomona.

MAY TRY OUT NEW SHELL AT CALIFORNIA

[EXCLUSIVE DISPATCH.]

SEATTLE, Oct. 23.—Possibility of the entry of a 150-pound shell in the rowing field next spring, has been announced by Coach "Rusty" Callow of the University of Washington.

"The crew turnout has arrived at a stage where it is too large for any reasonable percentage of good men turning out to make a varsity seat and there are numerous good men here who are being kept from their letters merely because of their weight," Callow said.

More than 160 varsity and freshmen oarsmen and about thirty coxswains have already reported for rowing.

Championship Golf Play to be Restricted

[BY A. P. NIGHT WIRE]

NEW YORK, Oct. 23.—The battle for the 1924 open golf championship will be restricted to a picked instead of an unlimited field as a result of the United States Golf Association's decision to sanction sectional qualifying tests next season.

The United States Golf Association has withdrawn its opposition to the sectional qualifying plan as a result of the unwieldiness of the field of approximately 300 players in this year's tournament at Inwood, Long Island. Previously the scheme, advocated by the Professional Golfers' Association, had been vetoed by the national links governing body. The preliminary tournaments, one in the East and the other in the Middle West, will be conducted by the P.G.A. Already several courses have been mentioned as possible sites for the 1924 tests, including Oakland Hills, Detroit and Oakmont, Pittsburg.

YES, WE HAVE NO RAIN IN BALTIMORE

[BY A. P. NIGHT WIRE]

BALTIMORE, Oct. 23.—Today's game at Oriole Park in the junior world's series between the Baltimore Internationals and the Kansas City American Association team was postponed because of rain.

Oneonta Grid Squad Trims Kite Flyers

Continuing a splendid record, the Oneonta Military Academy eleven of South Pasadena yesterday afternoon defeated Franklin High School, 1922 champions of the City League, 12 to 7, on their own field. A touchdown by Fusco, scored in the first quarter for Franklin, was the first time the Oneonta team's goal line has been crossed this season. Brilliant work by Chamberlain and Bibert gave the Oneonta Indians a tally in the second quarter, although goal was missed. Evans, quarterback for the victors, pushed the pigskin across for the deciding touchdown in the second half.

Saturday the Indians meet the Caltech frosh at Tournament Park. The lineups:

ONEONTA (12.)		FRANKLIN (7.)
Riley	L.E.R.	Gregg
Hoffener	L.T.R.	Williamson
Simpson	L.G.R.	Kaerner
Casey	C.	Nevell
Morey	R.G.L.	Kamenicker
Amens	R.T.L.	Martin
Kendrick	R.E.L.	Hughes
Evans	Q.B.	Switzer
Chamberlain	L.H.L.	Nichols
Bibert	R.H.L.	Fox
Cromwell	F.B.	Pusco

LARGE LIST OF ENTRIES FOR CLIMB

Nearly 100 entries for the all-star motorcycle hill climb to be staged on San Miguel Hill at Girard, Cal., next Sunday, have been received by the Los Angeles Motorcycle Club, according to A. F. Van Order, president.

The climb, which is being staged under the auspices of the local club, promises to be one of the most thrilling events in motorcycle annals, and the eyes of the entire motorcycle world are focused upon next Sunday's event, says Van Order.

San Miguel Hill, which presents a 74 per cent grade, lies south of Ventura Boulevard and west of Topanga Canyon avenue, at the western extremity of San Miguel street, in Girard. Of over fifty participants in last spring's climb only one rider topped the hill. That was Dud Perkins, intrepid slant king, who will attempt the precipitous grade again this year.

Okra fiber may be used for making paper cordage, straw matting, and carpet, by a process recently developed.

CUBS IN DEBUT SATURDAY

Southern Branchers Will Make Conference Bow Against Whittier Eleven

BY BRAVEN DYER

This is a big week at the University of California, Southern Branch, for Saturday afternoon, Coach Jimmy Cline's football aggregation makes its 1923 conference bow to the public, appearing against the dope-upsetting eleven from the town of Whittier. The game is carded for 3 o'clock and will be played at Moore Field. Vermont avenue, and as it is the main contest of the day for Los Angeles quite a gathering of fans is expected.

The Cubs would like to trim Whittier. About ten days ago the Poets threw a TNT bomb into conference circles by thumping "Fox" Stanton's Caltech team, 8 to 0. The Beavers were considered a pretty good bet for top honors this year and Whittier is therefore very much in the money, although their win over the Pasadena eleven was merely of the fluke variety.

NOT IN LINE-UP

Taking the other side for a moment it must be remembered that neither big Ed Suggett, the human locomotive, or Bill Ferguson, his capable running mate, were in the line-up against Caltech. There is no denying that Suggett's presence would have made a big difference as he is the main Poet ground gainer. Those who are on the inside at Whittier come out with the statement that it is Ferguson who makes Suggett's gains possible. Therefore it would seem that the Poet team would be considerably stronger when they clash with the Little Bears.

Coach Jimmy Cline has obviously been holding back on the fans. His scores to date have been low ones, a 12-to-0 victory over the San Diego State College and a 6-to-0 win from Loyola. In the latter game the Cub coach didn't inject all his best men into the fray, saving them for a more important combat, the Whittier clash.

The Cubs have a raft of veterans on hand, mainly linemen, which should prove that they will be no set-up for any man's team. Wescott, captain and tackle, is a fast charger, who has been through the mill. Bresee played end last year and is showing up exceptionally well this season. Hollingsworth, a tackle, and Thursby, guard, are also old timers, and Earl Gardner, a big tackle, played with last year's California frosh eleven. Collins, at center, is a steady performer. That line will probably stack up very evenly with Whittier's forward wall.

A gentleman with the colorful name of "Tillie" Parisi has been directing the destinies of the Cub backfield. He is playing his first year as a regular. "Cap" Haralson, last year's skipper, has been shifted from end and from all reports has been doing very nicely at his new halfback berth. "Pike's" Peak, regular fullback two years ago, returned this season after a year's layoff and is reported to be as great a line smasher as ever. Jones is at his old position at right half.

With capable Ray Johns engineering the Whittier team and Suggett and Ferguson back in the fold it is hard to see how the Cubs can trim the Quakers. Capt. Johns is as skillful a quarterback as there is in the conference and his cool head will undoubtedly go a long way toward a Poet victory.

HUSKIES ARE OUT IN FRONT, IT SEEMS

[EXCLUSIVE DISPATCH.]

SEATTLE, Oct. 23.—With the first month of the 1923 football season virtually over, the University of Washington football team is tied for first place, with Idaho and California in the Pacific Coast conference and with Idaho, Oregon and Oregon Agricultural College for the Northwest conference lead. The Huskies also lead both conferences in scoring, according to figures published here.

"There's *something* about them you'll like"

A Quarter Again TWENTY CIGARETTES

The Great Agricultural Journal of Pacific Southwest
FARM AND TRACTOR MAGAZINE
Of the LOS ANGELES SUNDAY TIMES

Campus Togs
Clothes for Young Men

A Warm Overcoat

A broad variety of pockets, plaits, belts, etc., is to be found under our several different types of overcoats. For fall, the large, roomy ulster with big overskirts and fancy back fabrics is the style running pronounced favor.

$40 $45 $50

The all-wool, heavy weight overcoat that protects you from the chilling winds and stormy cold weather, means much to your comfort during the winter months, and its utility is your reason for buying. But you will want a stylish looking coat with all the advantages of good workmanship and fabrics that add to its smartness and outward appearance. Campus Togs is a standard of quality and value which you will like.

We guarantee our clothes

CHAS. KAUFMAN & BROS.
CHICAGO
NEW YORK BOSTON SAN FRANCISCO

Polarpac Fabrics
An exclusive heavyweight, all-wool and exceedingly durable overcoating featured in Campus Togs.
$50-$55

Avoid Motor Oils containing paraffin, asphalt or any other non-lubricating substance. Aristo Oil is refined by the most advanced processes, designed to remove everything in the crude which has no lubricating value.

Some "Carbon" Clings
hard and flint-like—
Some Blows Out
with the exhaust

THERE are two kinds of carbonaceous residue—"carbon." All motor oils deposit one kind or the other, as every maker of oil knows.

The harmful "carbon" is hard and flint-like. It acts as an abrasive, wearing cylinders, pistons and rings. It is hard enough to score cylinders.

It has a tendency to *cling*, and must be burned or chiseled out of motors.

Causes "Knocking"

This hard "carbon" becomes incandescent, pre-igniting your gasoline, which causes "knocking."

It attaches to spark-plugs and causes short circuiting—the motor misses.

Particles clog the valves. The valves leak. Therefore, some of your gasoline is wasted both before it can do any work and while it is working.

And this flinty, clinging "carbon" is deposited in quantities two to three times as large as the other kind.

Fluffy, Soft, Non-Clinging

Aristo Motor Oil deposits a very little of a different kind of residue.

It hasn't the same tendency to cling, hence most of it blows out with the exhaust. That which is left is soft and fluffy—softer than cylinder walls, pistons, rings or bearings—so cannot scratch or wear.

Your car runs thousands of miles farther without needing valves ground or pistons or cylinders cleaned. Spark-plugs practically never "foul."

The motor doesn't "knock," lasts longer, runs more smoothly and gives more power, due to full compression. "Carbon" troubles are eliminated.

Aristo is a finer motor oil, developed by the expert lubrication engineers and chemists of the Union Oil Company, equipped with every accepted facility for the most exhaustive research. Famous drivers have tested Aristo under gruelling conditions—far more severe than any that your motor will ever encounter.

A durable, fine film penetrates to and protects each working part in any weather and at all motor heats.

To get perfect lubrication without "carbon" troubles, *always* say "Aristo" when you buy. For sale at all first-class garages and service stations.

Union Oil Company of California

ARISTO Motor Oil

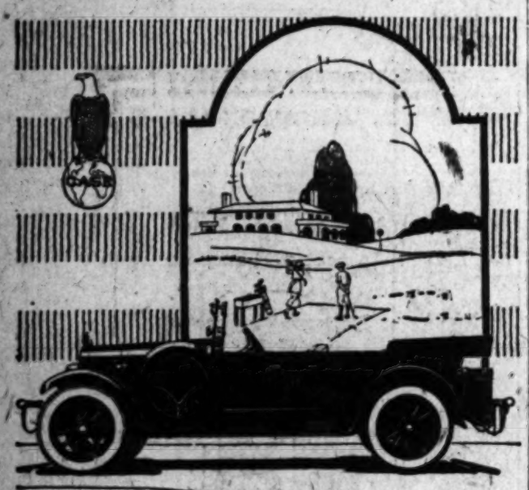

Roomy

THOUGHTFULLY designed seating compartments provide ample accomodations for a full quota of passengers and permit all to ride companionably and in equal comfort. The driver's space is so generous that he, too, shares the same comfort. The rich upholstering and soft deep cushions are molded for comfort and ease. This, combined with the long resilient springs and wide suspension, assure freedom and ease on every road.

Gail Vandenbraak & Co.
823 S. Flower St.
Telephone 820-244

CASE
MOTOR CARS

TROY MOTOR SALES CO. USED CAR DEPARTMENT — TROYGRAM — 12TH & OLIVE — MAIN 490 — Always Open

NASH — LAFAYETTE — SOU. CALIF. ARIZ. AND SOU. NEV.

As you watch the cars go past you on the road,
PICK OUT THE GOOD ONES
We reconditioned and sold a great many of them—and have more just like them.
ALL MAKES—ALL PRICES
VISIT OUR STORE TODAY

Do You know there are McBRYDE LUBRICATING STATIONS
2109 W. 8th at Alvarado
and
6609 Hollywood Blvd. at Bronson

LISTO

What they say:

CLEVELAND METAL PRODUCTS CO.
Your pencil is a source of great pleasure to us. It is not constantly requiring sharpening like a wooden pencil, is easier to handle and in constant use does not tire the hand as much.

LISTO
Center-Core Pencils

IN WHICH BATTERY HAVE SEPARATORS BEEN SUCCESSFULLY ELIMINATED

Gill — The Battery Without Separators

GUARANTEED SERVICE
EUGENE CLARK
SO. CALIFORNIA DISTRIBUTOR
4th at Olive ~ 5th & Vermont
PHONE 61612 ~ LOS ANGELES

Fleet Lads to Mingle in Mitt-Mat Tilts

SINEWY GOBS TO ENTERTAIN

Fleet Wrestlers - Boxers in Hot Clashes

Elimination Bouts Staged on Dreadnaughts

Festivities to be Started Tomorrow Night

The lusty swat and the hammerlock will be first in the minds of 12,000 gobs of the United States battle fleet tomorrow night. Three official smokers, the first of the divisional elimination bouts and matches, will be staged on three dreadnaughts, the Tennessee, Pennsylvania and New York.

Bleachers have been thrown up on the quarterdecks which will handle 4000 fans on each of the three ships. In each case the fighters and wrestlers of the host ship will clash with athletes from a visiting ship of their particulad division. The line-up will be as follows: California vs. Tennessee; Pennsylvania vs. Arizona; and the Texas vs. Oklahoma. The first two smokers will be staged at Los Angeles Harbor, the third at San Francisco.

NAME CARD

The complete boxing and wrestling schedule of the battle fleet was announced on board the U.S.S. California yesterday by Commander E. D. Washburn, fleet athletic officer. The final bouts, for the all-navy championships, will be held while the fleet is in the Caribbean Sea next winter on winter maneuvers, Mr. Washburn said. The schedule follows:

October 26—U.S.S. Texas vs. U.S.S. Oklahoma, on board Texas; U.S.S. Pennsylvania vs. U.S.S. Arizona, on board Pennsylvania; U.S.S. California vs. U.S.S. Tennessee, on board Tennessee.
November 1—U.S.S. Oklahoma vs. U.S.S. New York, on board Oklahoma; U.S.S. New Mexico vs. U.S.S. Tennessee, on board New Mexico.
November 6—U.S.S. Arizona vs. U.S.S. Pennsylvania, on board Pennsylvania.
November 10—U.S.S. Texas vs. U.S.S. New York, on board Texas; U.S.S. Mississippi vs. U.S.S. Pennsylvania, on board Pennsylvania; U.S.S. Maryland vs. U.S.S. Tennessee, on board Tennessee.
November 23—U.S.S. New York vs. U.S.S. Nevada, on board New York.
November 29—U.S.S. Oklahoma vs. U.S.S. Nevada, on board Oklahoma; U.S.S. California vs. U.S.S. Maryland, on board Maryland.
December 7—U.S.S. Nevada vs. U.S.S. Texas, on board Nevada; U.S.S. California vs. U.S.S. New Mexico, on board California.
December 18—U.S.S. New Mexico vs. U.S.S. Maryland, on board Maryland.
December 21—U.S.S. Mississippi vs. U.S.S. Idaho, on board Mississippi.

OILING CARD STEAM ROLLER

(Continued from First Page)

season been against an opponent strong enough really to test her strength, and the true facts as to Coach Kerr's newly developed power should be brought clearly to light against the Trojans. The Los Angeles gridders have beaten their Card rivals ever since the red men returned to the American game, and there is great feeling here that revenge is due.

Occidental, according to the Cardinal athletes, fought harder and were more difficult to get through than either the Nevada or Santa Clara teams of the two Saturdays preceding. The passing game of Stanford, according to local critics who saw the affair with Oxy, was a most feeble sort of thing. It wasn't the aerial attack of the Stanford secret practice sessions, and very possibly Coach Kerr was staging a little "Gus Henderson" for the latter's own benefit.

Was it, or was it not, Leo Calland in the press box at the California-O.A.C. fracas last Saturday who, on hearing the results of the U.S.C.-Washington game, remarked in this fashion: "They have found us out at last. We haven't got a d—— thing." In any event Stanford has heard too much of this sort of thing to believe any portion of it as far as the Trojan strength is concerned. With Paul Murray back in the Card line-up at right halfback, Coach Kerr's men will be ready for the Trojans, and this time, the first of its sort in three years, there is an attack prepared for the southerners. As nearly as we can gather from his practice schedules, Kerr will work the Trojan flank men first, with the hope of gains around ends. Failing in this he will mix up an aerial attack with straight football, and play as good a defensive game as possible, working all the time for the breaks, of which his men to date have been able to take to good advantage.

There is much worry here as to the fitness of Charlie Johnston, the best tacke of the Card line, who did not start against Occidental, due to nerve trouble. Johnston begged for a chance and worked a few minutes last Saturday and came out of the game a wreck. More than any other one man, he is needed against the Trojans, but at present he has not an even chance of getting into the battle.

The remainder of the Stanford squad came back from Occidental in good shape, and practices this week should put them at the top of their game. Indications here point to a record crowd at the Stanford stadium for next Saturday's engagement.

FARRELL PURCHASES SARAZEN'S BROTHER

[BY A. P. NIGHT WIRE.]

NEW YORK, Oct. 23. — Frank Farrell, New York turfman, has purchased for close to a record price a full brother of Sarazen, Mrs. W. K. Vanderbilt's unbeaten 2-year-old, from Col. Phil Chinn, Kentucky breeder. Farrell was understood to have given $15,000 and two young mares, the equivalent of about $25,000, altogether for the gelding, which is by High Time-Rush Box.

—it's quite the thing to lunch at
The ITALIAN VILLAGE
423 WEST EIGHTH
Delicious Buffet Luncheon (Complete)
Seventy Cents
—cozy nooks
—dancing
—no cover charge

SPORT SHRAPNEL

By HARRY A. WILLIAMS.

Will the California-Washington game duplicate in certain features the scoreless tie to which the Bears and Washington and Jefferson battled at Pasadena?

In that contest the punting of Archie Nesbit alone saved California from defeat. His booting nullified the driving power of the Presidents.

Can Jack Witter punt approximately as well, or at least well enough to counteract the smashing attack of the Huskies?

These are all matters of interesting conjecture in the now almost all-absorbing topic of football. Perhaps Washington may not out-drive California, although the indications are that it may. And again the Bear aerial attack may offset the Washington ground offensive.

But the possibility of a situation developing which will be analogous to the California-W. and J. game is an interesting phase of the pending conflict.

U.S.C. out-punted Washington, but its superiority in that respect did not off-set the Husky attack. California is believed to have a bit better kicking than the Trojans. And it probably will be needed.

* * *

It is difficult to estimate Occidental's strength on the basis of its game against Stanford.

Terrifically handicapped in weight, the Tigers had little opportunity to show their real game, while individual effort was largely smothered under the massive Stanford defense. Unquestionably the Occidental line would charge much better against an opponent of equal weight. Spangler and Argue, probably the fastest pair of wing men in the country, had little opportunity to turn their speed to advantage. They were pretty well guarded, and as a result it was Art Garey, breaking through from tackle, who did the more sensational work in getting down under punts. Garey also was good on the tackle around play, and seemed the hardest man on Pipal's team to stop.

Through what few clear spots there were for observing the Tigers, they gave the impression of being better than last season when they battled Pomona almost to a hairline margin in the final game for the championship.

* * *

Strange that the aftermath of the big international race has been marked by such extreme silence regarding the mysterious and alleged illness of Zev the day before the race.

Many are wondering if there were any grounds for this story which was broadcast and caused a complete switch in the betting, with the result that Papyrus displaced Zev as the favorite. The committee who immediately investigated following the reports of equine illness reported nothing apparently wrong with the thoroughbred.

Yet an atmosphere of doubt had been created, and how many thousands or millions were lost here and in other countries perhaps will never be known.

Even the veriest racing tyro would not have given odds on any horse after a long sea voyage and racing under wholly different turf conditions if convinced that the American runner was in shape. But with Zev thought to be ailing it was different. The result was immediately apparent in the switching of the odds. Many believe that at no time did any of the really "wise" money get down on Papyrus, except possibly a limited amount which was placed publicly, and perhaps for the purpose of influencing opinion.

There are a raft of people in at least two countries who would like to know more about that illness of Zev, and the basis for the report that found a place in the banner lines on both sides of the Atlantic. It is hardly conceivable that a horse could be even slightly ailing one day and on the next run the race that Zev did.

* * *

Have received a letter asking some particulars regarding Fullback Tesreau of the Washington Huskies. Haven't much info along this line, except that he is some relation to "Big Jeff" Tesreau, former spitball pitcher of the Giants, either a nephew or a brother. And he has something of Jeff's size and build, tipping the well-known beam at about 190.

MARK SHAUGHESSY MANAGES McDONELL

[EXCLUSIVE DISPATCH.]

SEATTLE, Oct. 23.—Mark Shaughnessy, well-known Seattle sportsman, and former manager of "Young" Jack McAuliffe, has taken over Jack McDonell of Seattle, promising young heavyweight, according to an announcement today.

McDonell received high praise from Jack Dempsey when he knocked out Jack Sayles in a preliminary bout at the Dempsey-Gibbons championship fight at Shelby, Mont.

HAMILTON HERE WITH KNOCKOUT RECORD

Bud Hamilton, bantamweight champion of the Rocky Mountain region, sporting a record of wins that would satisfy the most exacting fan, is in the city with his manager, Sam Buxbaum, and is ready and willing to get into the ring with any of the local fighters.

Hamilton recently was awarded a newspaper decision over Midget Smith after ten rounds, and has knocked out Joe Kelly, Kid Belt and Kewpie Callender, who is known to local fans. The Denver lad is only 18 years old, but has never been defeated.

NEW YACHT CLUB EMBLEM

California Association to Honor Men Who Serve Unselfishly

Beautiful silk-and-bullion insignia emblematic of conspicuous or self-sacrificing service rendered in behalf of Pacific yachting and for unselfish work performed for the organization, are being mailed by the California Yacht Club to honorees. The design was recently adopted by the board of directors, and its letter of appreciation accompanies every award. The "Insignia for Signal Service" is a rectangle half an inch wide and one and a half inches long with silver-bullion cord border and two chevron-shaped bars on a field of blue, with a gold star in the center. It is adapted to wear on cap, sleeve or lapel. Additional stars are provided for further merit.

Under the plan outlined the dignity of wearing the insignia is by no means restricted to members of the club but may be conferred upon any patron of yachting worthy of the compliment by virtue of distinguished service and devotion to the cause.

C. Y. C.'s matchless growth, from a dream to a golden reality, from a mere name to the leading position on the entire Pacific, is one of the finest achievements in the history of yachting. In no other city on earth could such results have been accomplished in the same length of time. Not only was vision required, but it had to be supplemented with hard work, valuable time had to be sacrifled, and money contributed—by men who entertained no hope of reward and no thought of personal glory.

Among others first to be presented with the insignia are Honorary Commodore E. L. Doheny, Ben P. Weston, Charles E. W. Hubbell, Paul Jeffers and Alvin H. Frank. Commodore Doheny has given the C. Y. C. his unqualified personal and financial support from its inception and was one of the initial life members.

Ben Weston has represented the club with brilliant success in sailing competition on both the Pacific and Atlantic Coasts, and to his unselfish efforts is mainly due the revival in class sailing in Southern California waters.

Paul Jeffers laid out the club's anchorage and located the moorings, and also took an active and indispensable part in the sailing activities from the beginning.

Alvin Frank raised the funds for the club's first R-boat campaign. His splendid efforts were responsible for bringing the northern boats here for the regatta a year ago and for C. Y. C.'s participation this year in the San Francisco regatta.

Building of the Outer Harbor Station, one of the club's finest adjuncts, was made possible by Charles Hubbell.

AL JOLSON BUYS A FEW RACING NAGS

[EXCLUSIVE DISPATCH.]

TIJUANA RACE TRACK (Mex.) Oct. 23.—Now, if Al Jolson, famed black-face comedian and singer, can roll out in syncopated time "My Black Beauty" or "She's a Running Hoss," he will be able to hook up his regular vocation with his latest venture as a sportsman.

A telegram which the Tijuana Jockey Club has just received from Jolson states that he is becoming the owner of a racing stable and that a select band of thoroughbreds will carry his colors during the Tijuana season, which will be opened Thanksgiving Day.

MAJOR LEAGUE MEN HERE TOMORROW

There will be a dash of major league flavoring in the Stove League starting Thursday. On that occasion among prominent arrivals will be Sam Dreyfus, son of Barney Dreyfus, owner of the Pittsburg Pirates, and John O. Seys, former newspaper man, now secretary of the Chicago Cubs. That they are coming west was learned through a letter received yesterday by Oscar Richow, business manager of the Los Angeles club. The Cubs train at Catalina and the Pirates at Paso Robles, and this explains the early appearance on the coast of Seys and Dreyfus.

Here is your password

It is easy to prove the universal taste appeal of La Palina.

It takes a great many men to consume over a hundred and fifty million cigars in a year. Among the thousands of La Palina smokers there is every possible taste in tobacco and every cigar requirement. Yet every La Palina smoker is a satisfied smoker.

There are many brands of cigars that enjoy popularity in certain sections of this country. But I know of only one cigar that sells the country over, in every city, town and hamlet. That sells in the very communities where these other cigars are made. This cigar is La Palina.

No matter where he goes the La Palina smoker has the password to cigar satisfaction. He may be a thousand miles from home, but he steps up to the counter and asks for La Palina with confidence. He is certain that it will be for sale. He is certain that it will please him when he smokes it.

It was to give the American smoker what I know he wants—a rich, full-bodied, mild cigar—that I perfected the combination of fine imported tobaccos found only in La Palina.

Samuel Cahn
President

CONGRESS CIGAR COMPANY
Philadelphia

Excellentes - - 10c Noble - - - 2 for 25c
Senator - - 2 for 25c Magnolia - - - - 15c
Perfecto Grande, 3 for 50c

Also numerous other popular shapes and sizes.

LA PALINA
IT'S JAVA WRAPPED
CIGAR
Southern Tobacco Co.
Distributor
396 So. Los Angeles St.

Keep a fresh box in your office humidor and also in your humidor at home.

TROY MOTOR SALES COMPANY — NASHGRAM — FIGUEROA AT 11TH

NASH — LAFAYETTE — SOU. CALIF. ARIZ. AND SOU. NEV.

EFFECTIVE IMMEDIATELY
You can become one of a constantly increasing happy family of car owners.
The way to do it is easy!
Buy ANOTHER NASH—Now!

"Oh boy —THIS FEELS GOOD

And the warmth of Pearl Oil is good to come back to! Turn it up to full flame — heat? A roomful in no time! No oily smell with Pearl Oil — but a clear, steady flame that warms you through and through. Soon as the room's warm enough — turn the wick down as low as you like.

Pearl Oil will burn brightly on all day long with no fuss, muss or one drop wasted.

To insure best results — use only Pearl Oil—the clean-burning, uniform kerosene—refined and re-refined by the Standard Oil Company's special process. "Coal oil" or "kerosene" may mean *any* kind of kerosene—say "PEARL OIL" — copyrighted for your protection.

STANDARD OIL COMPANY
(California)

PEARL (KEROSENE) OIL for HEAT & LIGHT

STEEL SERVICE STATION

In Stock for Immediate Delivery

TRUSCON STEEL CO.
1480 E. 4th St., Los Angeles
BOYLE 4888

THESE OIL STATIONS are made up to give practically any size, ing or number and arrangement of desired.

PRICES THAT ARE RIGHT

boy.
S FEELS GOOD!

the warmth of Pearl Oil
to come back to! Turn
full flame — heat? A
in no time! No oily
with Pearl Oil — but a
teady flame that warms
ough and through. Soon
room's warm enough —
e wick down as low as
e.

l Oil will burn brightly
day long with no fuss,
r one drop wasted.

insure best results — use
earl Oil—the clean-burn-
niform kerosene—refined
refined by the Standard
mpany's special process.
oil" or "kerosene" may
ny kind of kerosene—say
RL OIL" — copyrighted
ur protection.

NDARD OIL COMPANY
(California)

EARL
(KEROSENE)
OIL
for HEAT & LIGHT

STEEL
CE STATIONS
for Immediate Delivery
CON STEEL CO.
E. 4th St., Los Angeles
BOYLE 4888
ESE OIL STATIONS
give practically any size hold
and arrangement of cabi
THAT ARE RIGHT

CANS JOIN
LIEF LEAGUE

Society Affiliated
United States

Work in Country
Needed Impetus

Institution Gives
Equipment

BY DICK STARR-HUNT
(DISPATCH BUREAU)
CITY, Oct. 23.—The
Red Cross Society has
of America and will
send a delegation to the
of the league to be held
Aires in November.
Iarsen, representative of
has arrived in Mexico
a tour of Latin America
been instrumental in induc-
Mexican Red Cross to be-
member of the organiza-

has stated that he will
member of the delegation to
by the league council to
Aires conference along
Rocco Santoliquido, Dr.
and Count De Bousay
It is understood that
Butte will send John
Dyke, one of the American
working in the recent recog-
conference in Mexico City,
head of the American Red
together with Col. Biknell
Dan.

METHODS CRUDE
in Mexico ambulance
been of the most primi-
and the cause of this is
to be found in the fact
the country's long se-
revolutions human life was
at a discount, folk being
the spot where they fell,
in outlying districts.
the last year or two, how-
have sprung up in Mex-
Red, White and Blue Cross
and there is no doubt
they have greatly im-
the situation.
of funds has prevented
utility, and methods to-
Mexico are still somewhat
compared with those of
United States and leading Eu-
countries. The number of
ambulances in Mexico City,
equipped, can be counted
hand, the major portion of
accidents and the like be-
aided by an open automo-
with the injured one placed
another resting on the seat
in front of the driver's head
and alongside the attendant
the left hand of the car.

LAGGING IN SERVICE
service does all it can pos-
but the city is still sadly
in ambulance requirements.
one of the most common
is a couple of men of the
can laboriously carrying
their sick or injured to the
in a wooden stretcher, the
being covered only by a
sometimes not even more
covered.
Hence, when in Mexico on
some leading up to rec-
was induced to "discuss
work and gave it as his
that Mexico was not affi-
with the American Red Cross.
Hughes Payne's visit the Mex-
Cross received as a gift
American institution a
of surgical and hospi-
equipment it was sadly in

EL PUTS OUT
GHTS OF CAPITOL

GROVE IN
AFTER FUSE ENDS
FORD HUNT

WIRE
ON, Oct. 23.—A gray
scampering for food
winter store, pursued
into the Capitol Building
far-reaching results.
basement of the great
wires & dynamo works
to supply light and pow-
entire Capitol group of
became entangled in
fuses which ended
in consequence
corridors and many
thrown into
the Congres-
and the offices of
Representatives work
to go forward un-
the gray light of a
Two Senate com-
evidence on
controversies,
their dooms-
that
obscure
affairs they
of half an hour
found the dis-
lifeless body of
beside it.

SWIMMERS MEET
Oct. 23.—Shanley
have been
for a new
on a bid of
Town of El Paso

San Francisco

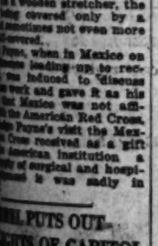

INDUSTRIAL
EXPOSITION
November 27, to
The modern hotel is
of the artisan's
fireproof construction
conditioning is found
ath.
HOTEL
PLAZA

THE STYLE
IS ALWAYS RIGHT IN
HART SCHAFFNER & MARX COATS

THERE'S nothing that you wear that attracts more attention than your overcoat It ought to be favorable attention It will be if the coat is right—in style, in fit, in quality and in price

Our name in the coat takes care of everything; it guarantees satisfaction

Several of the new coats are pictured here They are all loosely draped; there's plenty of ease and freedom in every one of them

You may like the belted coats; they're good; half belts at the back; or three quarter belts or belts all around

The full coats that hang generously from the shoulders are especially stylish; single or double breasted models

Choose whatever coat you like; if our label is in it—it's right

Copyright, 1923, Hart Schaffner & Marx

SILVERWOOD'S
INCORPORATED
Broadway and Sixth

The Times Free Information AND Resort Bureau

CORNER FIRST AND BROADWAY

Is for the accommodation and benefit of persons seeking interesting routes of travel, desirable hotels and rest, recreation and recuperation at the seashore or in the mountains. Particulars are furnished by competent attendants and by correspondence to the general public regarding rates and attractions of railroad and steamship lines, hotels and pleasure and health resorts. Descriptive circulars and transportation literature are kept on hand for inspection and distribution. This service is absolutely free. Literature may also be obtained at the Times Branch Office, 617 South Spring Street. Phone: Metropolitan 6700.

MAKE YOUR RESORT AND HOTEL RESERVATIONS

FREE OF CHARGE AT

The Times Information and Resort Bureau—Times Bldg., First Street and Broadway—

—or—

The Times Branch Office—621 So. Spring Street.

Resorts

MOUNT LOWE

A Delightful 2 Hour Scenic Ride

from the Heart of Los Angeles Through Beautiful Pasadena and Altadena to Ye Alpine Tavern and Cottages

A Year Round Resort

For literature and information address

PACIFIC ELECTRIC INFORMATION BUREAU

6th & Main Sts.—Los Angeles

Telephone 873 661

Round Trip Fare from Los Angeles $2.50

HOTEL ST. CATHERINE

A beautiful hotel home on the ocean front at Avalon, Catalina Island. American Plan. Moderate Rates. Cuisine of the Best. Glorious ocean air and sunshine. Three-day trip from Los Angeles, including all expenses, with two nights and seven meals at Hotel St. Catherine. (4)

Three-day trip $15.00
Two-day trip $10.00
Transportation only ...$3.10

Lv. 6th & Main on "Catalina Special" at 9 a. m. daily. Boat Balls at 10 a. m.

You are back in early evening.

CATALINA ISLAND TICKET OFFICE
612 S. MAIN ST., PAC. ELEC. BLDG.
Phone 972-961

SAN DIEGO OPEN ALL YEAR MOUNTAIN-RESORTS

WARNER HOT SPRINGS San Diego County. Elevation, 3150 feet. Temescal. Excellent table. Hotel, Housekeeping and Camping. Finest Poultry from bakery. Fresh Meats and Vegetables. Horseback Riding, Hunting, Tennis, Hot Sulphur Plunge and Baths. Manager and Masseuse. Rates, $2.50, $4.00 day; $20.00, $28.00 week. Woodward and Jasper, Props. P. O. Warner Springs, Cal.

HULBURD GROVE A quiet family resort in the San Diego Mountains. Open all year. Good food, good beds, horseback riding, dancing, motor trips. Rates, board and room, $18 to $28 per week. Housekeeping, $8 week, 2 persons. Inf. TIMES or HULBURD GROVE, P. O. Descanso, Cal.

GROSSMONT INN Half hour from San Diego. The necessity for good food and comfy surroundings is obvious—but a meeting place for interesting and interested people is rare. Grace Godwin-Sperry, P. O. Grossmont, Cal.

AUTUMN DAYS AT IDYLLWILD the year 'round Mountain Resort

Special Fall and Winter Rates in effect November 1st. Board and Lodging at Inn 1 month, $62.50; 2 weeks, $37.50; 1 week, $25.00. At no other time in the year is the air so bracing and the atmosphere so redolent with pine and cedar fragrance.

IDYLLWILD, INC., IDYLLWILD, CAL.

Paso Robles Hot Springs Hotel

Hot Sulphur and Mud Baths, remarkably radio active and curative. Sporty golf course. Beautiful scenery and fine roads. On highway and S. P. R. R. Midway between Los Angeles and San Francisco.

DR. G. W. TAPE, Manager.

MT. WILSON Elevation 6000 ft. Open year round. Largest observatory in the world. Daily stages from Los Angeles and Pasadena. Auto road open to the public. Peck-Judah Information Bureau, 132 S. Spring St., Main 1790, Los Angeles. For further information, Fair Oaks 24-F-2. W. E. CORY, Mgr.

Brent's Mountain Crags 100 minutes from Broadway. A delightful resort in the Santa Monica Mountains. Picnic grounds, free dancing and swimming, restaurant and grocery; also cottages for rent. Reasonable rates. Downtown office, 720 S. Main St. Phone 815745.

Stillwell's Camp, Big Bear

On Lake front. Hotel accommodations. Housekeeping cabins. Baths, showers and fish. Boats and boats. General store. Dance hall, jazz orchestra. Pool halls, croquet, tennis, bathing. Reasonable rates. Reservation, information, STILLWELL'S CAMP, Pine Knot, Cal., or Times Information Bureau.

Los Angeles Hotels

Hotel Stowell

419-416-418 SOUTH SPRING ST.

LOS ANGELES rates of $2.50 and $3.00 with PRIVATE BATH CAFE OF POPULAR PRICES IN CONNECTION

RATES FROM $1.50

"Rest easy at the Stowell"

Another Cruise AROUND THE WORLD on the "SAMARIA"

To the world's most famous countries—with their wonders and splendors—the picturesque Mediterranean borderlands, including Egypt; four weeks in India, Burma, Java; Philippines; South and North China; Japan during Cherry Blossom time; Hawaii; San Francisco; Panama; etc.

By specially chartered new Cunarder "SAMARIA," a ship made famous during our 1923 Golden Jubilee Cruise. Sailing eastward in the path of spring. Comfort, luxury, leisure—plus the services of our unique chain of permanent offices all along the route. *Cruise Limited to 400 Guests.*

1924 Jan. 26 to June 3

THOS. COOK & SON

515 So. Spring St., Alexandria Hotel Bldg., LOS ANGELES

ARIZONA'S BANK MEN TO FROLIC

Twentieth Annual Conclave Will Draw Experts

Seven Angelenos to Attend Tucson Gathering

Banquet at Nogales Planned for Delegates

[EXCLUSIVE DISPATCH]

TUCSON (Ariz.) Oct. 23.—The twentieth annual convention of the Arizona Bankers' Association is expected to be one of the most notable in its history. Outside of the local delegation, more than fifty members will be present from outside towns of the State, while a large number of banking experts from other States will be guests of the Arizonans. Most of the visitors will be accompanied by their wives. The sessions will be at the Tucson Country Club next Friday and Saturday.

Saturday afternon will be an auto excursion of 70 miles to Nogales, Sonora, where will be the formal banquet, with Mexican dishes and with prewar refreshments. The president of the association is Charles H. Solomon, president of the Arizona National Bank of Tucson. Kirt L. Hart is chairman of the entertainment committee. Outside bankers who have made reservations include:

Los Angeles — W. D. Howard, president, and Roger Andrews, vice-president, Continental National; W. H. Thomson, vice-president, and L. W. Eley, assistant cashier, First National; G. H. Rambo, vice-president Merchants National; W. J. Ellery, manager Huntington Beach branch Security Trust and Savings; J. N. Hubbard.

San Francisco—Ira Clark, assistant deputy governor, and C. W. Shepherd, manager Federal reserve; J. A. Kennedy, vice-president First National; Russell Lowrie, vice-president American National; J. R. Mc-Carger, vice-president Crocker National; Andrew Oliver, vice-president Wells-Fargo-Nevada; Eugene Plunkett, vice-president Anglo-London and Paris; E. W. Wolfe, cashier Bank of California; George P. Edwards, publisher Coast Banker.

El Paso—J. A. Bordera, president American Trust and Savings; E. W. Kayser, vice-president First National; W. H. Dennison.

MARK BILLIONAIRE WARD OF CHARITY

GERMAN CABIN BOY SLEEPS IN HALLWAYS BEFORE GETTING AID

[EXCLUSIVE DISPATCH]

NEW YORK, Oct. 23.—From millionaire and billionaire—in marks—reads the career of Walter Schultz, 15 years of age, German cabin boy, who was turned over to the Children's Society yesterday after a series of adventures including a farm hand's job and sleping in city hallways and "L" trains.

The police of the Ralph avenue station are responsible for Walter's rapid rise. Picked up on a train, the lad said he came here from Emden, Germany, five weeks ago, and had sent his mother all his savings, amounting to 270,000,000 marks. Touched by the story, the police raised $5, or 1,800,000,000 marks, for Walter, which he promptly sent to his mother in money order form.

Children's Court Judge Wilkin ordered the boy turned over to the Children's Society pending investigation. When he landed here, Walter told the police in perfect English, he obtained a job on a New Jersey farm but when his wages were withheld, went to Brooklyn where for ten days he had been sleeping in hallways and begging meals.

NEW DEVICE OFFERED FOR STUNNING STEERS

COMPRESSED AIR TOOL SENDS BOLT INTO SKULL OF ANIMAL

[BY CABLE—EXCLUSIVE DISPATCH]

NEW YORK, Oct. 23.—A compressed air instrument that will drive a bolt an inch and a half into the skull of an animal has been perfected for stunning steers in slaughter-houses so that they are painlessly put to death, it was announced at the second American World Humane Conference, which opened here yesterday.

Dr. F. H. Rowley, president of the Massachusetts S. P. C. A., who made the announcement several months ago that the society would pay $10,000 to any person who would perfect a slaughter-house stunning instrument, told the 300 members of the society that he had seen the compressed air tool employed successfully.

"The action is perfect," continued the doctor, "but the inventor claims that with a short allowance of time, he will so perfect the instrument's working that it will stand any test."

MANY CHARTERS GRANTED

[EXCLUSIVE DISPATCH]

ALBANY, Oct. 23.—In the first nine months this year about 1000 more companies have been chartered in New York State than a year ago. To October 1, 14,283 companies, with a capitalization of $481,895,874, were chartered.

Resorts

CAMP ANGELUS Elevation 5000

On way to Big Bear, 20 miles from Redlands. Hotel service $20 week. Housekeeping cabins for two, $10 week. Reservations L. A. Times, P. E. or Motor Transit Bureaus or Camp Angelus, P. O., Redlands, Cal.

Superb Routes of Travel

Visit YOSEMITE NATIONAL PARK

Open all year, most beautiful now. Invigorating autumn days for "YTS" motor tour of Yosemite Valley and Mariposa Grove of Big Trees. Railroad excursion fares. Ask for folder.

YOSEMITE TRANSPORTATION SYSTEM

311 So. Spring St. Los Angeles

Tel. 825-022

ASKS PRESS OF GOTHAM OUST UNION

Blanton of Texas Tells Strike-Ridden Dailies to Set Up Open Shop

[EXCLUSIVE DISPATCH]

WASHINGTON (D. C.) Oct. 23. The following telegram anent the strike of union newspaper pressmen in New York has been sent to the editors of all New York newspapers by Representative Thomas L. Blanton of Texas:

"Through the few newspapers daring to publish same the Associated Press reports that striking pressmen, who have refused to work themselves, openly assert that they are not going to allow anyone else to run presses for New York newspaper. Their union president, Berry, denounces them as Reds propagating sovietism. Friday reported 55,000 newspapers burned with gasoline by strikers, and Albert Sheldon dying from attack by twelve strikers. Saturday reported two men beaten by strikers, and George Davis brained by a bludgeon, and five strikers pleading guilty to unlawfully seizing fifty bundles of papers to destroy them released under suspended sentence. And thus the reign of terror and intimidation continues in our nation's metropolis.

"If a lawful court sought to censor one word, you would print columns protesting, yet all New York newspaperdom cringingly submits and permits a handful of unauthorized strikers to hobble, gag, hogtie and throttle a public press out of existence. Oh, for a Cal Coolidge running New York! Have you no courts to enforce the law? Are you newspapers impotent? Are you afraid? Is all New York intimidated? Does your yoke wear lightly? Now is the opportune time for all American newspapers in American New York to unshackle themselves by adopting the American open shop, and be free again, and run American newspapers for Americans."

MIDDLE WEST NEWS IN BRIEF

[EXCLUSIVE DISPATCH]

DES MOINES, Oct. 23.—The Farmers' State Bank of Storm Lake lost its suit to collect $6875 on a note given by S. C. Cornelussen, near Rembrandt, for the purchase of stock in the defunct Waterloo Creamery of Omaha. The outcome of the case may have important bearing on other court matters in that county, for many such notes were floated for the purchase of stock in the boom days.

A jury at Oskaloosa awarded $20,000 and $4000 in interest to J. C. Lambertson, a farmer near there, as damages against Burns Brothers of Des Moines, who sold the plaintiff stock in a financial corporation in 1919. Lambertson said the value of stock was misrepresented to him and that it was worthless.

In the village of Reinbeck, Jack Brock, once a boxer and blacksmith, has aroused comment by his alleged healing powers. The road leading to his cabin home is often choked with vehicles carrying the lame, the halt, and the infected. Brock has never claimed such powers until recently.

The first fatality of the football season in Cedar Rapids occurred yesterday when Roscoe Faris, 17 years old, quarterback on the Vinton high school team, died as the result of injuries suffered in the Laporte City-Vinton game last Friday. Faris was struck in the abdomen in making a tackle.

OMAHA

OMAHA, Oct. 23.—District Court judges filed an order amending County Jail rules, by providing that inmates shall have three sufficiently large well cooked meals a day. The order follows an inquiry instigated after disorders in the jail, which some prisoners said was because of objection to the meals.

Cornhuskers in Plate county are being paid between $8 and $10 a day with board and room, and are refusing to work for less than 10 per cent of the market price for a bushel of corn, the county agriculture agent was informed.

Word from Neligh says there are signs that conditions in Antelope county are improving. Last year 2345 automobile licenses were issued and so far this year 3758 have been taken out, an increase of 413. The number indicates there are enough automobiles in the county to give every person in the county a ride at the same time.

DENVER

DENVER, Oct. 23.—Favorable consideration will now be given applications which already have been made by settlers in the vicinity of Glenwood Springs, Colo., for 75,000 acres of land in that district, which has just been designated as suitable for entry, in tracts of 640 acres, under the provisions of the Stock-raising Homestead Act of December 29, 1916.

Harry Doke Everett, 63 years old, widely known in Denver construction circles and an active member of Masonic orders, died at St. Luke's Hospital, when an operation for appendicitis proved futile.

A crop of broomcorn valued at $24,000 belonging to Asa Bowen was destroyed by fire on his ranch near Woodrow, 26 miles from Brush.

KANSAS CITY

KANSAS CITY, Oct. 23.—Flights of wild geese, headed for blamier climes flew across Kansas City last night. Amateur weather seers, who heard their "honks" predicted cold weather soon.

The Board of Public Works will provide for planting 2850 white elm trees on twenty-two streets in various parts of the city.

The second attempt of robbers to obtain the diamonds of Mrs. L. W. Timms, 3903 Benton Boulevard was successful last night. Two men with faces masked in handkerchiefs held up Mrs. Timms at her home and took diamonds valued at $12,000. They escaped and Mrs. Timms's description of them is meager.

INDIANAPOLIS

INDIANAPOLIS, Oct. 23.—Construction work on the service wing—the third big unit of the James Whitcomb Riley Hospital for children, which will cost in excess of $400,000 and which will be the center of the service department of the institution, started Monday.

The Indianapolis alumni of Depauw University, both men and women, will rally to the assistance of the $1,000,000 endowment fund being sought for the institution and plans are under way for boosting the movement in a substantial manner.

Erection of eight school buildings is expected to begin within one month and by beginning of the fall term of 1924 the crowded conditions in the Indianapolis public schools will have been relieved.

Evansville will erect 1500 houses to meet the 10,000 gain in population in three years and stop the loss from inadequate housing and peril to health and morals, if plans of the local housing committee of the Community Welfare Organization are carried out. Two hundred homes already have been erected and a campaign to build more homes will start immediately.

LOUISVILLE

LOUISVILLE, Oct. 23.—Papers to conclude the purchase of land and construction of a $1,000,000 assembly plant of the Ford Motor Company have been forwarded to Detroit for approval. Edwin L. McPhee, manager of the Ford branch here, said. The land is owned by the State Board of Agriculture.

Journeymen tailors, who have been on strike at several local firms since September 1, have reached an agreement with all of the employing firms, except two, it was announced. The wage agreement called for 55 cents an hour for tailors and 50 cents for helpers, with a 44-hour week.

Farmers of Boone county are taking advantage of the low stage of water in the Ohio River to lay in their winter's supply of coal. A sand bar extends from the Kentucky shore more than half way across the river to North Bend, and this bar catches the coal that is washed down the river from sunken barges. Part of the coal is buried in the sand, and the Kentuckians have been using plows, wagons and trucks to salvage the fuel.

MILWAUKEE

MILWAUKEE, Oct. 23.—Charles Qualman, 54 years old, for twenty years associated with the Beloit Police Department, fifteen years a chief, is dead of heart trouble. He joined the department as patrolman in 1903, being promoted to chief in 1908, and holding the post to within a few months of his death.

T. M. Bowler, of the Sheboygan law firm of Bowler & Bowler, died last night after a week's illness, following an operation for stomach trouble. The operation was performed by the famed Vienna surgeon, Dr. Hans Finsterer, who was brought to Sheboygan from Chicago especially for the purpose.

Vernon county apples are a drug on the Viroqua market this season, the price there being 50 cents a bushel, a rate of about three for a cent. Hundreds of bushels have been given away by growers to those who will pick them, while large quantities are rotting in the orchards.

Contracts for snow fences to be erected in the county this fall by the Association of Commerce at Fond Du Lac have been let. The fences, which will keep the roads open, will be placed in twenty locations throughout the county, the sites to be determined later.

DETROIT

DETROIT, Oct. 23.—Heavy windstorms yesterday worked havoc among Mason county apple orchards. Reports indicate that 50 per cent of the unpicked crop was blown to the ground. It is estimated the storm caused a loss running into thousands of dollars.

Parts of tusks believed to be the remains of a prehistoric mastodon have been unearthed in a swamp in Ottawa county, near Burnips Corner. One piece weighs twenty-three pounds and is twenty-eight inches long. The discovery was made by a workman who was digging a drain. A search has been started to find other parts of the tusks.

AKRON

AKRON (O.) Oct. 23.—Erection of a $100,000 addition to the Lorain plant of the National Stove Company will be started this fall, Thomas Rath, superintendent, said yesterday. Bids are being received. Construction is to be completed by February 1. The new building will create employment for 100 men.

PICTURE DIRECTOR SHOWS EXTRA "HOW"

[EXCLUSIVE DISPATCH]

FLAGSTAFF (Ariz.) Oct. 23.—Director A. Willett of the Famous Players-Lasky Company is out of commission for a time, due to a self-inflicted wound in the knee, by the discharge of a blank cartridge. Mr. Willett is reported to have been shooting an extra man just how to "pull" a pistol in the most approved frontier style when he put pressure on the trigger at the wrong time. A physician was sent out from Flagstaff to The Gap, northeast of this city, where Willett's company is taking scenes.

VETERANS WILL ORGANIZE

[EXCLUSIVE DISPATCH]

TUCSON (Ariz.) Oct. 23.—A camp of United Spanish War Veterans is to be organized in Tucson by Capt. J. L. B. Alexander, department commander, who lately instituted a new camp at Douglas. About fifty veterans of 1898 are resident in Tucson, with ten more in the Pastime Park military hospital.

GLANDULAR THERAPY

R. L. DORSEY, M.D. Phone 12643.

Australia

OCEANIC STEAMSHIP CO.

Fast U. S. Mail S.S. SONOMA, VENTURA 19,000-ton Liners 1924. Unlimited Services Sydney Short Line—Sonoma, Honolulu, Quick 21 voyages. Lowest rates. Pacific Ports. Excellent first class. Honolulu, $270 round trip. Reduced Sailings from San Francisco, Ventura, Oct. 2, Sonoma Oct. 30. Dock foot A. H. Gaiser, 311 S. Spring St., Los Angeles, or Oceanic S.S. Co., 1 Piine St., San Francisco.

A Difference You Cannot See

The super quality rag felt used in "*Weaver*" Roofing may not be detectable to the eye in the finished roof—but it proves its importance in the years of service.

The fact that "*Weaver*" Roofing carries a greater saturation of weather-resisting compound may not be apparent to the eye, but it is apparent when the test of service is applied.

"*Weaver*" Roofing is economical because it wears so long and because it needs no repairs—involves no upkeep expense—and gives no trouble throughout its life.

Architects and contractors are glad to recommend it because they know it will give complete satisfaction.

Any Qualified Roofing Contractor Can Lay Weaver Roofing.

Weaver Roofing

"saves overhead"

Made in various grades, weights and colors for all types of buildings.

Manufactured by

Weaver Roof Company, Los Angeles, California

Sylvester L. Weaver

The HOUSE FOR THE EPICURE

Rare dainties and delicacies
Fancy groceries from all parts of the world
Fine Teas and Coffees.....
Imported Beverages
Free deliveries.
Charge accounts
Shipments made Anywhere

A. J. MATHIEU CO.

(SPECIALTY GROCERS)

Phones 875-3560 812-488

643 So. Flower St.

Today my special mid-week baking of the finest RAISIN Bread

At bakeries, grocery stores or from your bread salesman

Steamships

Frank's To the Mediterranean Annual Cruise De Luxe

January 30 to April 5, 1924, 67 Days. Limited to [illegible]

By Magnificent New Cunard S.S. "Scythia" [illegible]

Egypt, Palestine, Madeira, Spain, Gibraltar, Algiers, Constantinople, Greece, Italy, Sicily, Rhodes, Monte Carlo, France, England.

Stop-over privilege in Europe without extra cost, returning by "Aquitania," "Mauretania," "Berengaria" or any Cunard liner.

Apply to EDWARDS & MULLIN, 582 Market St., San Francisco

Or Any Local Agent.

FRANK TOURIST CO. (Established 1875)

TOYO KISEN KAISHA

(ORIENTAL STEAMSHIP CO.)

Accommodations Available Subject to Immediate Notice

S. L. KREIDER, Agent

LOS ANGELES: 329 Pacific Electric Bldg. Phone 8776-556.

PACIFIC STEAMSHIP CO

THE ADMIRAL LINE

SAN FRANCISCO
One Way $17.00 Round Trip $22.50

SEATTLE-VICTORIA TACOMA
One Way $47.00 Round Trip $90.00

SS Dorothy Alexander
Sails 11 A.M. Tomorrow

SS Adm. Dewey
Sails 11 A.M. Sunday

Portland
One Way $41.00 Round Trip $74.00

S.S. Adm. Evans
Sails 11 A.M. Today

BERTH AND MEALS Included in All Fares.

INFORMATION AND TICKETS
LOS ANGELES—601 South Spring St. Telephone Number 878061
AMERICAN EXPRESS CO., 742 South Olive St.
6405 Hollywood Blvd.—Phone Holly 5034. Long Beach—124 W. Ocean Ave. Ph. 61922.
SAN PEDRO—114 W. Sixth

EUROPE on U.S. Government Ships

To Cherbourg and Southampton

Sailings from Pier 86, N. W. 46th St., N.Y.

LEVIATHAN Nov. 10 Dec. 1

Sailings from Pier 3 and 4, Hoboken

To Bremen via Plymouth and Cherbourg

PRES. FILLMORE Nov. 3
AMERICA Nov. 17 Dec. 22
PRES. ROOSEVELT Nov. 24
PRES. ARTHUR Dec. 8
GEO. WASHINGTON Dec. 13
PRES. HARDING Dec. 29

To London via Plymouth and Cherbourg

PRES. GARFIELD Oct. 31 Nov. 28
*PRES. POLK Nov. 7 Dec. 5
*PRES. ADAMS Nov. 14 Dec. 12
PRES. GARFIELD Nov. 21 Dec. 26
PRES. MONROE Dec. 19

*Calling at Cobh (Queenstown)

UNITED STATES LINES

258 Montgomery St., San Francisco
Phone, Buttar 4267

Managing Operators for United States Shipping Board

C-32-328-42

SAN FRANCISCO to the Orient on U.S. President Ships

New American-built oil-burners, 535 feet long, 21,000 displacement tons.

The Sunshine Belt

Honolulu, Yokohama, Kobe, Shanghai, Hong Kong and Manila

PRES. TAFT Nov. 6 Jan. 10
PRES. CLEVELAND Nov. 20 Jan. 24
PRES. WILSON Nov. 27 Feb. 7
PRES. PIERCE Dec. 13 Feb. 21
PRES. LINCOLN Dec. 29 Mar. 6

Sailings every 14 days thereafter

PACIFIC MAIL S. S. CO.

508 California St., San Francisco, Cal.
503 So. Spring St., Los Angeles
or Local Agents

Managing Operators for United States Shipping Board

aver
oofing
es overhead"

ese grades, weights and colors
all types of buildings.

Manufactured by
ompany, Los Angeles, California
ylvester L. Weaver

Steamships

Annual Cruise De Luxe

Mediterranean
1 8, 1924, 67 Days. Limited to 400 Guests
Cunard S.S. "Scythia" 20,000-ton Oil Burner
Madeira, Spain, Gibraltar, Algiers, Tunis,
ia, Greece, Italy, Sicily, Riviera,
nte Carlo, France, England.
Europe without extra cost, returning via Le
rania," "Berengaria" or any Cunard Line Steamer.
to EDWARDS & MULLIN,
Market St., San Francisco
Or Any Local Agent.

CO. (Established 1875) New York

ISEN KAISHA
(ORIENTAL STEAMSHIP CO.)
Offices Available Soon in Immediate Residence
S. L. KREIDER, Agent
SAN DIEGO
329 Spreckels Bldg.
Phone Main 6861

MSHIP CO
AL LINE
CISCO
and $22.50
CTORIA
MA
$90.00
Alexander
Dewey
nd
and $74.00
Evans
Today
MEALS
Ferry.
ND TICKETS
Fourth Ferry St.
Ferry
FERRY CO.,
ive St.
Phone Bally
124 W. Ocean
Ferry
W. Sixth

OPE
ment Ships
Dec. 1
Dec. 22
Dec. 27
Dec. 29
Dec. 31
Jan. 2
Jan. 10
Jan. 12
Feb. 21
Mar. 6
S. S. CO.
Francisco, Cal.
Los Angeles
ngers for
ing Board

San Francisco
or San Diego
YALE
HARVARD
of course
ROUND TRIP FARE
Los Angeles-
San Francisco
Including meals and berth
SAILINGS TO
SAN FRANCISCO
Tues., Wed., Fri. and Sat.
from L. A. Harbor, 11 p.m.
Sailings to San Diego
Thurs. and Sat., from L. A.
Harbor, 3 p.m.
Boat trains leave P. E. Station
one hour before each sailing.
Round Trip—Los
Angeles-San Diego
Including one meal each way
Los Angeles
Steamship Co.
517 S. Broadway
Phone Bdwy. 6151

CLARK'S 5th
MEDITERRANEAN
Feb. 2, by special Cunarder
S. S. "BALTIC"
65 Days $600 up including shore
guides, fees, visiting Madeira,
Athens, Constantinople, Holy Land
and Palestine; 75 days $650 up
Carlo, etc., rising $50 up to
return via "Majestic," Jan. 11.
CLARK'S 4th Cruise, Jan. 11, 1924
ROUND THE WORLD
Best accommodations of ship,
bath, $1750. Europe, 123 days,
estive in Springtime, $1000 up,
hotels, drives, guides, etc.
ially chartered Cunard ship
"LACONIA"
A floating Palace for 600
Canal, Los Angeles, Feb. 2
China, option 15 days $600 up
Athens, etc., $1000 up
return by "Aquitania," Apr. 5
We expect to carry
700 passengers on
cruise.
Ferguson S.S. Agency, 321 S. Main
Aztec Tourist Agency, 334 S. Hill
Frank C. Clark, Times Bldg.

MEXICAN STATES
MEXICO & CENTRAL AMERICA
REGULAR FREIGHT AND PASSENGER
SERVICE—MODERN STEAMERS
Ensenada, San Juan del Sur,
lan, La Paz, Manzanillo,
*San Blas, Puerto Angel,
Salina Cruz, Progreso and
Guatemala offers)
S. S. Nayarit.....
S. S.
Manzillan, *San Blas, Mazatlan,
Salina Cruz, San Juan del Sur,
Acajutla, La Libertad,
Annapala, Corinto (Nic.
offer.)
S. S. Colima.....
WHEATON & BROWN
424 Pac. Elec. Bldg.
Municipal Pier No. 1

about the last in Southern California

Do you know that the Santa Ynez Valley offers the last opportunity to obtain rich fertile soil suitable for the raising of sugar beets, berries, apples, pears, peaches, prunes, figs, and grapes, at from $50 to $250 per acre.

Fertile Soil Plenty of Water

A rich soil that holds moisture, combined with plenty of water for irrigation purposes should you desire it, is producing bumper crops of the most sought for products.

Sold in Parcels of Ten Acres up to 1000 Acres

Here is the last opportunity to buy Farm Land at Farm Land prices in Southern California. Come in and talk it over with us, or better still, make an appointment to see the "Valley Beautiful." Fill out the coupon and mail today if you would like some literature.

Santa Ynez "S-NEZ" The Valley Beautiful

Burrows & Moran
1010 Detwiler Bldg. Tel. 820-072
Los Angeles, Cal.

Trust Office: Ground Floor, College Hotel, Santa Ynez. 23 Locust Avenue, Long Beach, Cal.

Burrows & Moran,
Detwiler Bldg.,
Los Angeles, Cal.

Gentlemen:—I am interested in "The Valley Beautiful," and kindly send me full particulars.

Name .....
Address .....
Phone .....
Times 10-24-23

The girl and her father went back to the island with Robert. After taking thought, the latter decided to ask Mir Jan to remain in possession until he returned. There was not much risk of another Dyak invasion. The fate of Taung S'Ali's expedition would not encourage a fresh set of marauders, and the Mahommedan would be well armed to meet unforeseen contingencies, whilst on his, Anstruther's, representations the Orient would land an abundance of stores. In any event, it was better for the native to live in freedom on Rainbow Island than to be handed over to the authorities as an escaped convict, which must be his immediate fate no matter what magnanimous view the government of India might afterwards take of his services.

Mir Jan's answer was emphatic. He took off his turban and placed it on Anstruther's feet.

"Sahib," he said, "I am your dog. If, some day, I am found worthy to be your faithful servant, then shall I know that Allah has pardoned my transgressions. I only killed a man because—"

"Peace, Mir Jan. Let him rest."

"Why is he worshiping you, Robert?" demanded Iris.

He told her.

"Really," she cried, "I must keep up my studies in Hindustani. It is quite too sweet."

And then for the benefit of her father, she rattled off into a spirited account of her struggle with the algebraic x and the Urdu compound verb.

Sir Arthur Deane managed to repress a sigh. In spite of himself he could not help liking Anstruther. The man was magnetic, a hero, an ideal gentleman. No wonder his daughter was infatuated with him. Yet the future was dark and storm-tossed, full of sinister threats and complications. Iris did not know the wretched circumstances which had come to pass since they parted, and which had changed the whole aspect of his life. How could he tell her? Why should it be his miserable lot to snatch the cup of happiness from her lips? In that moment of silent agony he wished he were dead, for death alone could remove the burden laid on him. Well, surely he might bask in the sunshine of her laughter for another day. No need to embitter her joyous heart until he was driven to it by dire necessity.

So he resolutely brushed aside the woe-begone phantom of care, and entered into the abandon of the hour with a zest that delighted her. The dear girl imagined that Robert, her Robert, had made another speedy conquest, and Anstruther himself was much elated by the sudden change in Sir Arthur Deane's demeanor.

They behaved like school children on a picnic. They roared over Iris's troubles in the matter of divided skirts, too much divided to be at all pleasant. The shipowner tasted some of her sago bread, and vowed it was excellent. They unearthed two bottles of champagne, the last of the case, and promised each other a hearty toast at dinner. Nothing would content Iris but that they should draw a farewell bucketful of water from the well and drench the pitcher-plant with a torrential shower.

Robert carefully secured the pocket-books, money and other effects found on their dead companions. The baronet, of course, knew all the principal officers of the Sirdar. He surveyed these mournful relics with sorrowful interest.

"The Sirdar was the crack ship of my fleet, and Capt. Ross my most trusted commander," he said. "You may well imagine, Mr. Anstruther, what a cruel blow it was to lose such a vessel, with all these people on board, and my only daughter amongst them. I wonder now that it did not kill me."

"She was a splendid sea-boat, sir. Although disabled, she fought gallantly against the typhoon. Nothing short of a reef would break her up."

"Ah, well," sighed the shipowner, "the few timbers you have shown me here are the remaining assets out of 300,000 pounds."

"Was she not insured?" inquired Robert.

"No; that is, I have recently adopted a scheme of mutual self-insurance, and the loss falls pro rata on my other vessels."

The baronet glanced covertly at Iris. The words conveyed little meaning to her. Indeed, she broke in with a laugh—

"I am afraid I have heard you say, father dear, that some ships in the fleet paid you best when they ran ashore."

"Yes, Iris. That often happened in the old days. It is different now. Moreover, I have not told you the extent of my calamities. The Sirdar was lost on March 18, though I did not know it for certain until this morning. But on March 25 the Bahadur was sunk in the Mersey during a fog, and three days thy later the Jemadar turned turtle on the James and Mary shoal in the Hooghly. Happily there were no lives lost in either of these cases.

Even Iris was appalled by this list of casualties.

"My poor, dear dad!" she cried. "To think that all these troubles should occur the very moment I left you!"

Yet she gave no thought to the serious financial effect of such a string of catastrophes. Robert, of course, appreciated this side of the business, especially in view of the shipowner's remark about the insurance. But Sir Arthur Deane's stiff upper lip deceived him. He failed to realize that the father was acting a part for his daughter's sake.

Oddly enough, the baronet did not seek to discuss with them the legal-looking document affixed near the cave. It claimed all rights in the island in their joint names, and this was a topic he wished to avoid. For the time, therefore, the younger man had no opportunity of taking him into his confidence, and Iris held faithfully to her promise of silence.

The girl's ragged raiment, sou'wester, and strong boots were already packed away on board. She now rescued the Bible, the copy of Tennyson's poems, the battered tin cup, her revolver and the Lee-Metford which "scared" the Dyaks when they nearly caught Anstruther and Mir Jan napping. Robert also gathered father an assortment of Dyak hats, belts and arms, including Taung S'Ali's parang and a sumpitan. These were her trophies, the spolia opima of the campaign.

His concluding act was to pack two of the empty oil tins with all the valuable lumps of auriferous quartz he could find where he shot the rubbish from the cave beneath the trees. On top of these he placed some antimony ore, and Mir Jan, wondering why the sahib wanted the stuff, carried the consignment to the waiting boat. Lieut. Playden, in command of the last party of sailors to quit the island, evidently expected Mir Jan to accompany them, but Anstruther explained that the man would await his return, some time in June or July.

Sir Arthur Deane found himself speculating on the cause of this extraordinary resolve, but, steadfast to his policy of avoiding controversial matters, said nothing. A few words to the captain procured enough stores to keep the Mahommedan for six months at least, and whilst these were being landed, the question was raised how best to dispose of the Dyaks.

The commander wishes to consult the convenience of his guests.

"If we go a little out of our way and land them in Borneo," he said, "they will be hanged without troubling you further. If I take them to Singapore they will be tried on your evidence and sent to penal servitude. Which is it to be?"

It was Iris who decided.

"I cannot bear to think of more lives being sacrificed," she protested. "Perhaps if these men are treated mercifully and sent to their homes after some punishment their example may serve as a deterrent to others."

So it was settled that way. The anchor rattled up to its berth and the Orient turned her head toward Singapore. As she steadily passed away into the deepening azure, the girl and her lover watched the familiar outlines of Rainbow Island growing dim in the evening light. For a long while they could see Mir Jan's tall, thin figure motionless on a rock at the extremity of Europa Point. Their hut, the reef, the ledge, came into view as the cruiser swung round to a more northerly course.

Iris had thrown an arm across her father's shoulders. The three were left alone just then, and they were silent for many minutes. At last the flying miles merged the solitary palm beyond the lagoon with the foliage on the cliff. The wide cleft of Prospect Park grew less distinct. Mir Jan's white-clothed figure was lost in the dark background. The island was becoming vague, dream-like, a blurred memory.

"Robert," said the girl devoutly, "God has been very good to us."

"Yes," he replied, "I was thinking, even this instant, of the verse that is carved on the gate of the Memorial Well at Cawnpore: 'These are they which came out of great tribulation.' We, too, have come out of great tribulation, happily with our lives—and more. The decrees of fate are indeed inscrutable."

Iris turned to him a face roseate with loving comprehension.

"Do you remember this hour yesterday?" she murmured—"how we suffered from thirst—how the Dyaks began their second attack from the ridge—how you climbed down the ladder and I followed you? Oh, father, darling" she went on impulsively, tightening her grasp, "you will never know how brave he was, how enduring, how he risked all for me and cheered me to the end, even though the end seemed to be the grave."

"I think I am beginning to understand now," answered the shipowner, averting his eyes lest Iris should see the tears in them. Their Calvary was ended, they thought—was it for him to lead them again through the sorrowful way? It was a heartrending task that lay before him, a task from which his soul revolted. He refused even to attempt it. He sought forgetfulness in a species of mental intoxication, and countenanced his daughter's love idyll with such apparent approval that Lord Ventnor wondered whether Sir Arthur were not suffering from senile decay.

The explanation of the shipowner's position was painfully simple. Being a daring yet shrewd financier, he perceived in the troubled condition of the Far East a magnificent opportunity to consolidate the trading influence of his company. He negotiated two big loans, one of a semiprivate nature, to equip docks and railways in the chief maritime province of China, the other of a more public character, with the government of Japan. All his own resources, together with those of his principal directors and shareholders, were devoted to these objects. Contemporaneously, he determined to stop paying heavy insurance premiums on his fleet and make it self-supporting, on the well-known mutual principal.

His vessels were well equipped, well manned, replete with every modern improvement, and managed with great commercial skill. In three or four years, given ordinary trading luck, he must have doubled his own fortune and earned a world-wide reputation for far-seeing sagacity.

No sooner were all his arrangements completed than three of his best ships went down, saddling his company with an absolute loss of nearly 600,000 pounds, and seriously undermining his financial credit. A fellow-director, wealthy and influential, resigned his seat on the board, and headed a clique of disappointed stockholders. At once the fair sky became overcast. A sound and magnificent speculation threatened to dissolve in the Bankruptcy Court.

Sir Arthur Deane's energy and financial skill might have enabled him to weather this unexpected gale were it not for the apparent loss of his beloved daughter with the crack ship of his line. Half-frenzied with grief, he bade his enemies do their worst, and allowed his affairs to get into hopeless confusion whilst he devoted himself wholly to the search for Iris and her companions. At this critical juncture Lord Ventnor again reached his side. His Lordship possessed a large private fortune and extensive estates. He was prudent withal, and knew how admirably the shipowner's plans would develop if given the necessary time. He offered the use of his name and money. He more than filled the gap created by the hostile ex-director. People argued that such a clever man, just returning from the Far East after accomplishing a public mission of some importance, must be a reliable guide. The mere cabled intelligence of his intention to join the board restored confidence and credit.

But—there was a bargain. If Iris lived, she must become the Countess of Ventnor. His lordship was weary of peripatetic love-making. It was high time he settled down in life, took an interest in the Legislature, and achieved a position in the world of affairs. He had a chance now. The certain success of his friend's project, the fortunate completion of his own diplomatic undertaking, marriage with a beautiful and charming woman—these items would consolidate his career. If Iris were not available, plenty of women, high-placed in society, would accept such an eligible bachelor. But his heart was set on Iris. She was honest, high-principled, and none prizes these essentials in a wife more than a worn-out roue.

He seized the first opportunity that presented itself to make Sir Arthur Deane acquainted with a decision already dreaded by the unfortunate shipowner. Iris must either abandon her infatuation for Anstruther or bring about the ruin of her father. There was no mean.

"If she declines to become Countess of Ventnor, she can marry whom she likes, as you will be all paupers together," was the Earl's caustic summing up.

This brutal argument rather overshot the mark. The shipowner's face flushed with anger, and Lord Ventnor hastened to retrieve a false step.

(Continued in tomorrow's Times)

[Copyrighted: Ward Lock & Co.]

Demand for a chocolate and ice cream dainty is a principal cause for the rise in the price of the cocoa bean, from which chocolate is made, say investigators.

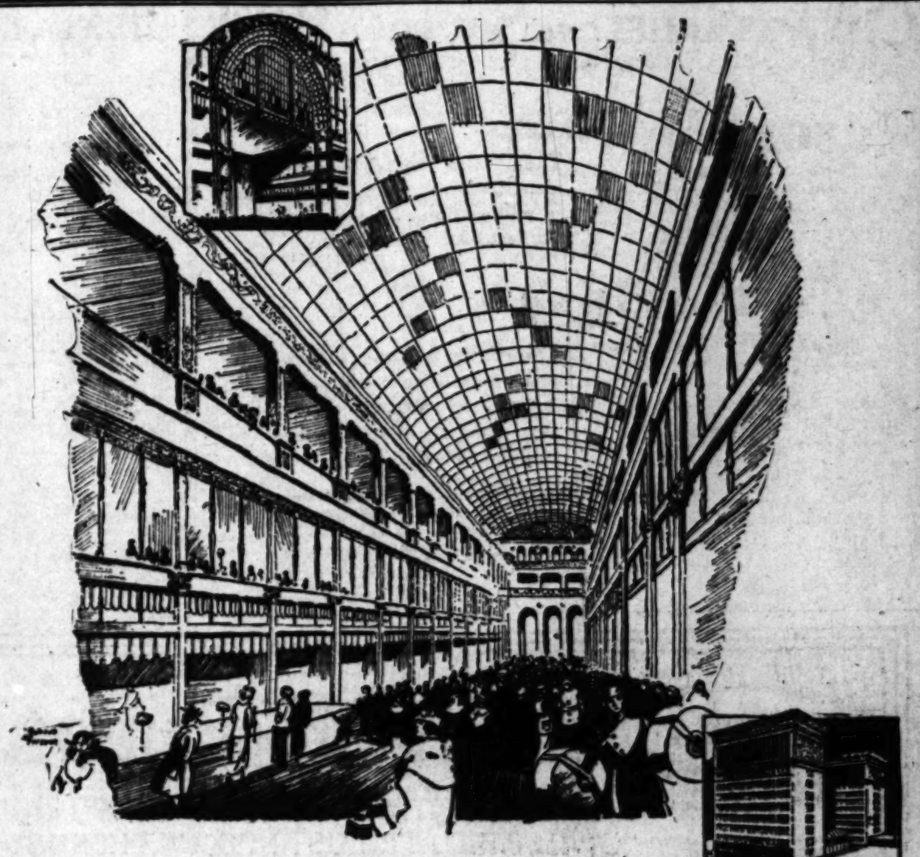

Sidewalks *above the* Street
an Exclusive feature of the
Mercantile Arcade
THE WONDER BUILDING OF THE WEST

HIGH above Spring Street and Broadway and parallel with Fifth and Sixth Streets are wide, spacious sidewalks more than three hundred feet long, lined with beautiful shops in which will be found all kinds of high grade merchandise; beauty parlors, tea rooms, studios, etc.

The second and third floors of the great Mercantile Arcade offer wonderful possibilities for building up a profitable business. They will be thronged with visitors day and night. They will be the "talk of the town."

On both Broadway and Spring Street ends of the Mercantile Arcade will be great twelve story twin office buildings—edifices containing luxurious suites and offices, each an outside room, a model of modern finishing and equipment.

Mercantile Arcade is Los Angeles' newest business artery—the connecting link between the Spring Street financial district and Broadway's shopping center.

A. C. Blumenthal & Co.
611 Loew's State Bldg.
Los Angeles

We are interested in
○ Shops
○ Offices
Without obligation on our part, send us further information and descriptive booklet.

*Name*_____
*Address*_____
_____

A. C. Blumenthal & Co
INCORPORATED
REALTY · INSURANCE · FINANCIAL AGENTS
611 Loew's State Building, Los Angeles
San Francisco Office—121 Montgomery St.

Frigidaire
Electrical Refrigerator for Modern Homes

Frigidaire also can be installed in your own ice-box

A Practical, Economical, Better Method of Refrigeration for *Your* Home

Frigidaire is an electrically operated refrigerator, creating its own cooling power. It affords a method of refrigeration for the average home far more convenient, far more healthful, far better in every way. It provides what all scientists agree are the proper essentials for home refrigeration—first, a constant and sufficiently low temperature; second, a dry atmosphere; third, thorough cleanliness—conditions impossible to obtain with melting ice.

This constantly cool, *dry* air keeps food in perfect condition for a long time, thus saving a great deal of wastage. Frigidaire banishes for all time the muss and nuisance of ice—it freezes an abundance of pure ice cubes for cool drinks and provides a means for making delicious frozen desserts.

You can get a Frigidaire now at moderate cost for a small first payment and on easy terms.

You Can Have a Year to Pay for "Frigidaire"

Ivan L. de Jongh
DISTRIBUTOR
1818 W. 7th St., L. A., Phone 525-64. 58 West Colorado St., Pasadena
On Display at 600 Metropolitan Bldg., Los Angeles
Made and guaranteed by Dalco-Light Co., Dayton, Ohio, Subsidiary of General Motors Corporation.

TANLAC
VEGETABLE PILLS
Positively No Griping
11,000,000 Sold in June

Best for Rarebits
It never cooks stringy
Bluhill
the quality spread cheese

Why does it thunder?

—because electricity (lightning), in passing through the clouds, meets resistance which causes heat. This heat makes the air expand in violent waves which thunder against the eardrum. Always take

Puretest
Aspirin Tablets

to avoid that ringing in your ears which signals the coming on of a cold.

Absolutely pure aspirin, tablets so skillfully made that their beneficial action begins in 15 seconds. Snow-white, highest purity, never irritate or burn.

One of 200 Puretest preparations for health and hygiene. Every item the best that skill and conscience can produce.

The Owl Drug Co

And All Other Rexall Drug Stores

Citizens Trust and Savings Bank

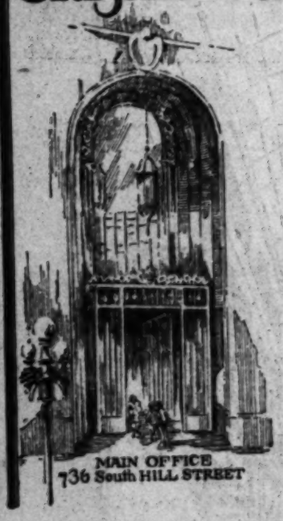

Increase

The Citizens Trust & Savings Bank deposits have increased more than a million dollars a month during the last twelve months.

Growth

Growth in a bank, however, is much more than mere increase in figures. We strive to grow in the good opinion of our 80,000 depositors.

Sixteen conveniently located branches, all inside the city of Los Angeles. There is one in your neighborhood.

Broadway Branch: 308 S. Broadway

TACOMA PLEADS FOR CAMP COST

Rotary Club Asks Support of Plea for Payment

Purchase of Site With Bonds Narrated in Pamphlet

County Said to be Meeting Heavy Annual Loss

[EXCLUSIVE DISPATCH]

TACOMA (Wash.) Oct. 23.—Rotary Clubs all over the United States are asked in a campaign of information begun by the local club to lend their support to a campaign requesting the United States government to keep its word with the 150,000 citizens of the county in which this city is located.

Briefly this is the grievance which the Rotary Club of Tacoma wishes to set forth—a pamphlet, "For Value Received I Promise to Pay"—giving the history of the transaction at length.

On January 7, 1917, the voters of Pierce County, of which Tacoma with 100,000 is the county seat and metropolis, voted $2,000,000 in twenty-year bonds with which to purchase and deed outright to the government approximately 70,000 acres of level, prairie land lying south of the city.

LAND USED AS CAMP

Army officers of high rank for years had tried in vain to get Congress to buy the land for a permanent post, holding it to be of high importance strategically and climatically.

Finally the Secretary of War in 1916, before the World War, wrote a memorandum to the effect that, if the county would present the government with the land, the War Department would maintain a minimum number of 15,000 men there.

The bonds carried, the land was used as Camp Lewis even before it was given to the government and today there are 62,000 acres, with the taxpayers paying $137,000 a year interest and redemption on the bonds.

TAX LOSS $100,000

In addition the county loses $100,000 annually in taxes, it is pointed out.

There are less than 1000 men stationed there, the war-time buildings are almost uninhabitable, the greater part of the cantonment is not being used, and no effort is being made to live up to the pledge.

That is why every Rotary Club in the country will be asked to use its influence to have the government of the United States "pay its note," or return the unused acreage to the county.

In Europe a majority of people live near or over their places of business.

Birch-Smith Furniture Co.

The Home of Nationally Advertised Goods

737-41 SO. HILL ST., LOS ANGELES, PHONE 874-121

Estate $56.50 The ONLY gas range in the world that bakes entirely with fresh air.

2-Tone Walnut Veneer Wardrobe $59.75

2-Tone Walnut Veneer Dresser $51.50

2-Tone Walnut Veneer Chiffonette $39.75

2-Tone Walnut Veneer Vanity $79.50

KENNEDY RADIANT GAS HEATER

Our Widespread Reputation for Better Values Has Been Created by Over 21 Years of Consistent Service

This is the great day of Service. No business can hope to progress that does not give the greatest possible value in the merchandise it offers, coupled with the most friendly co-operation and good will.

Customers return to the store where they find this type of Service.

For over twenty-one years we have served Southern California homes. We owe the progress we have enjoyed in that time to the many good customers who have been pleased to repeatedly return to us for their needs.

The items you see here advertised are an index to the many substantial values you will find on our floors.

Axminster and Velvet Carpet Remnants

$1.25 to $3.25 per yard

A wide assortment of beautiful patterns and colors in lengths up to 16 yards are offered at prices that represent only a fraction of the real value of these pieces.

9x12 Axminster Rugs $46.50

All first grade rugs with deep, luxurious pile in combinations of taupe, blue, rose and grey.

You are welcome to avail yourself of our—

Convenient Investment Terms

No Interest on Deferred Payments

'Phone 874-121 for

MOVING—STORING—PACKING—SHIPPING

"Trustees in Storage"

3-Piece Living Room Suite $149.50

Upholstered in a beautiful tapestry with spring backs, edges and loose spring cushions.

Lamp Standard and Silk Shade $15.75

Distinctive — Efficient Economical—Odorless. Sold only by Birch-Smith Furniture Co.

Hamburger's

ESTABLISHED 1881

Broadway at Eighth — Phone Bdwy. 3940

Sports cloths score highest with the Southern California woman

MOST points going to the three-piece knicker suit. Any woman knows why. **Versatility!** Its aptitude for making itself perfectly at home, wherever it may be. For instance—the suit sketched! 49.75. Tailored in shops where man has the woman's slightest whim—where only masters of the guild set shears and needle in as glorious tweeds as ever came from Europe looms.

KNICKERS, skirt, jacket—all for one and one for all. There are two-piece suits, too! Snappy as can be, came from designer's hand. Prices from 18.75 to 55.00.

KNIT SPORT DRESSES take second honors. There is one with a wrap-around skirt! Another pulls over the head and treads the straightest, narrowest line imaginable. Youthful tucked lines add another point in their favor. The two-piece knit suit has quite as many followers as the frock. Plain and two-tone shades. Two-piece suits, 25.00, 35.00 and 85.00. Frocks, 55.00 and

A FUR trimmed suit intrigues the miss who would go for a spin before an afternoon of Jongg. **Flamingo** boldly bids for first place, though tweeds, argenta, casha and are close seconds. Priced 45.00 to 115.00. A clever suede trimmed model priced 45.00.

(Hamburger's Sportswear—Second

SPORTS shoes for knicker suits may be of natural elkskin with brown calf tips and side apron. The lady sketched above has chosen them. 8.50. Mezzanine Floor.

SMALLER and smaller grows the cloche! Smarter and smarter simultaneously! Absolutely devoid of back-brim. Felts, fur trimmed! Slits felt, laced with ribbon. "Double-decker" brims! Punch-work brims! Gazelle fur trimmings. The one sketched, with insets of glistening moleskin, 20.00. Hyland, Vogue, Rawak and Randa. Second Floor.

THE linen collar and cuffs sketched above belong to a sports frock of slim, lithesome line. Similar cuffs and collar adorn a plain colored frock. Three groups of uncommonly good looking dresses, 25.00, 35.00 and 39.75. Second Floor, Sports Section.

KNICKER "cords" have a way of being just right for so many out of door occasions that no woman feels her wardrobe quite complete without them. Cut comfortably full, these at Hamburger's are priced 3.95! Second Floor.

GAUNTLETED are the hands that have the firmest, steadiest hold on the wheel! Imported cape gauntlets, darkest brown, for service as well as smartness. 5.95. Main Floor.

SIGNS of the times show no abatement in the demand for the pleated sports skirt. Wool crepes, 12.75 and 15.00; flannels, 12.75. Nor will women give up the smart and practical camel's hair. These as low as 7.50. Flamingos at 15.00. Buttons that trim them are large—pockets cleverly set in. Second Floor.

CRISP October mornings ing through a blanket of hilaration known to fall days der there's a pounding of bridle path, that the smart seeking a new habit. At habits, 19.75 to 59.75.

SINCE everything else why not the sweater? than done! The last "Taffy" brushed wool with sand and brown, navy and these follow to a large the mackinaw, 16.50.

BLOUSES may "Pus" ever! finely Pus et, Bobbed collar blouses, cloth from

urger's
ABLISHED 1881

Phone Bdwy. 3940

Sports clothes score highest with the Southern California woman

MOST points going to the three-piece knicker suit! Any woman knows why! **Versatility!** Its aptitude for making itself perfectly at home, wherever it may be. For instance—the suit sketched! 49.75. Tailored in shops where man heeds woman's slightest whim—where only masters of their guild set shears and and needle in as glorious tweeds as ever came from English looms.

KNICKERS, skirt, jacket —all for one and one for all. There are two-piece suits, too! Snappy as ever came from designer's hands. Prices from 18.75 to 55.00.

KNIT SPORT DRESSES take second honors! There is one with a wrap-around skirt! Another slips over the head and treads the straightest, narrowest way imaginable. Youthful new lines add another point in their favor. The two-piece knit suit has quite as many followers as the frock. Plain and two-tone shades. Two-piece suits, 25.00, 35.00 up to 85.00. Frocks, 55.00 and up.

A FUR trimmed sports suit intrigues the maiden who would go for a spin, before an afternoon of Mah Jongg. **Flamingo** boldly bids for first place, though tweeds, argenta, casha plaids are close seconds. Priced 45.00 to 115.00. A mighty clever suede trimmed suit, priced 45.00.

(Hamburger's Sportswear—Second Floor)

CRISP October morning, sun beginning to fog! An invitation known to fall days alone! But there's a pounding of hoofs on the bridle path, that the smart equestrienne is seeking a new habit. At Hamburger's habits, 19.75 to 49.75. Second Floor.

SINCE everything else shown here, why not the sweater? No need to ban one! The last express brought in "Taffy" brushed wool with chocolate, sand and brown, navy and gray. Two of these follow to a large extent the Hudson mackinaw, 16.50. Second Floor.

BLOUSES become and blouses may go, but the "Peter Pan" collars that are ever! White ones, finely tucked and Peter Pan collared. As pictured, 10.75. "Boyish Bobbie" is the name of the collar that appears on blouses. English broadcloth or silk. Priced from 2.95 to 35.00. Second Floor.

Looking Through The Lens At Bits Of Life.

A Nose By Any Other Name—Will smell as sweet, believes Fannie Brice, singer, who has just had hers remodeled. It used to be Roman. (P. & A. photo.)

She's Never Been Late—Miss Josephine Andrea, Manual Arts High School student, not tardy once in thirteen years. (Don Gillum photo.)

She Loops And Laughs—Mme. Adrienne Bolland (right) who made Paris gasp when she looped the loop ninety-eight times in 58 minutes, breaking record. (Keystone photo.)

Ladies Aid to the Rescue—When painters asked too much to paint chapel in Hempstead, L. I., the churchwomen did the job themselves. (P. & A. photo.)

Bruises, Cuts and Contusions—Fell to the lot of these "paticycle" racers during marathon from Versailles to Paris. (Wide World photo.)

One Deer Greets Another Deer—Little Louise May makes friends with fawn in northwest woods. (Wide World photo.)

Jockey Amazes Racing World—Ivan Parke, who broke turf records by riding five winners on Monday and five more on Tuesday at Latonia, Ky. (P. & A. photo.)

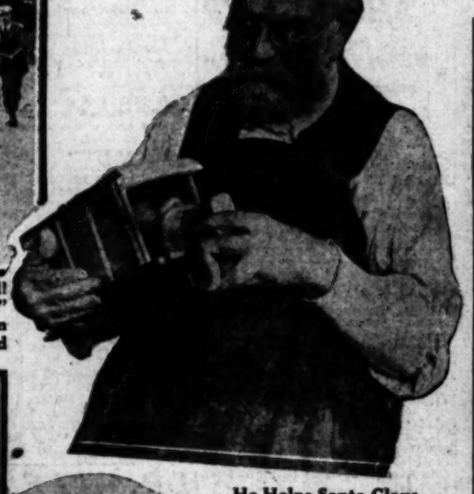

He Helps Santa Claus—Dr. A. B. Rice, oldest inmate of Old Soldiers' Home at Philadelphia, assists Kris Kringle by making toys. (P. & A. photo.)

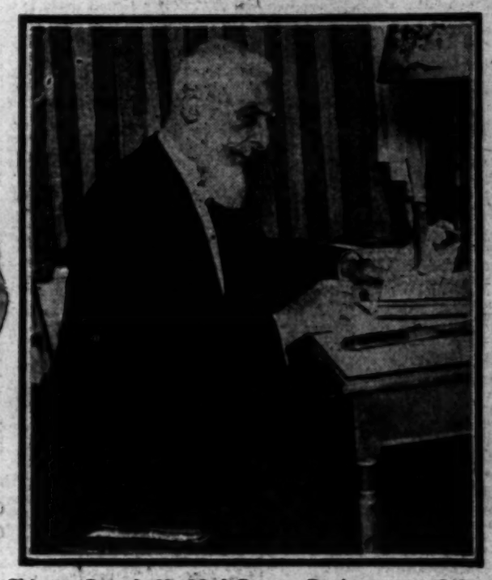

Chicago Crowds Heckled Count—During a speech he made. Count Albert Apponyi, of Hungary. (P. & A. photo.)

They May Marry—Or so the gossips say. Lady Mary Cambridge, niece of England's queen, and Prince Olaf of Norway. (P. & A. photo.)

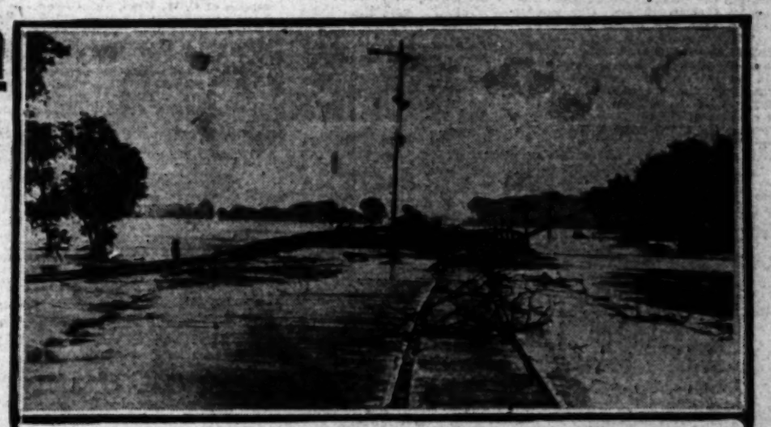

Radio Aids Berlin Police—German motor cops now equipped with radio apparatus for receiving orders from headquarters. (P. & A. photo.)

World's Mightiest Crane—Shown lifting 312 gross tons at Philadelphia Navy Yard. (P. & A. photo.)

Horse Dies In Fire—Flames that razed a stable yesterday at 343 South Clarence Street burned a horse to death. Two others saved. (Times photo.)

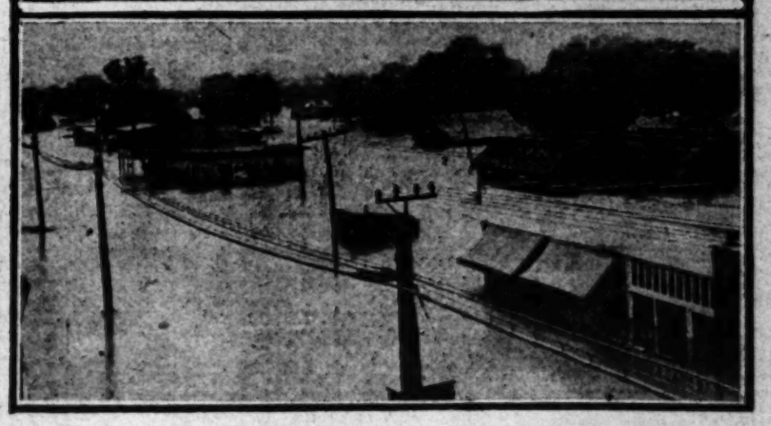

First Pictures of Oklahoma Flood—Showing the inundation in Oklahoma City, where a number of lives were lost and tremendous property damage done. (Kadel and Herbert photos.)

NEWS OF SOUTHERN COUNTIES

POLICE WORK ON MURDER CLEWS

Suspect Foul Play in Case of Man Dead in Shack

Woman is Questioned and Later Released

Authorities Puzzled Over Burning of Cabin

[EXCLUSIVE DISPATCH]

FRESNO, Oct. 23.—Murder and suicide were the theories on which investigators were working today in an effort to clear up the circumstances of the death of Frank A. Lees, 45 years of age, a Fresno carpenter whose charred body was found Sunday in a blazing cabin on a ranch five miles from the city.

Surgeons today established that the cause of death was a gunshot wound in the head. When the body was found it was lying on the floor of the shack, which was padlocked on the outside. Under the body lay a shotgun, the weapon it is believed was used to kill Lees. It contained one shell that had been discharged. The cap was dented, showing the explosion had not been caused accidentally by the heat of the fire.

Investigators who incline to the suicide theory believe Lees entered the cabin by crawling underneath, and raising loose boards in the floor. They think he set fire to the cabin, by design or otherwise, and then shot himself either because he was despondent, or because he found himself trapped by the flames and preferred to die quickly.

POSSIBLE FOUL PLAY

Other circumstances, however, indicate possible foul play. Persons who saw Lees Friday and Saturday before his death say he displayed much money in presence of drunken associates. When arrested recently for drunkeness he had a watch and Masonic emblem. No money, watch or emblem was found on the body. Search is being made for two men, known only as Red and The Kid, who are reported to have been with Lees the day before his death.

It has been learned that Lees bought the shotgun and some shells on Friday, and on Saturday pawned a kit of tools for $25.

Sheriff William Jones, Dep. Dist.-Atty. Denvers Church and a number of deputy sheriffs have worked on the case almost continuously since the discovery of the body. Yesterday they questioned Mrs. Mae Robinson, who recently acquired ownership of the burned shack from Lees and who had been living there. She was released after some hours of examination. She said she was at Madera Friday night and returned to the shack about noon Saturday. There, she said, she found Lees drunk, and the place in confusion, dishes being broken and furniture scattered around. She also found the shotgun there, half a dozen empty shells and one shell that had not been discharged. Neighbors have told of hearing shots fired in the shack on Friday night. She says she put Lees and the gun and the good shell outside the shack, locked the door with the only key and came to Fresno in a taxicab. She told the officers that she did not see Lees again.

STAYED AT HOTEL

Police have established that she registered under two names when she stayed at a hotel here Saturday and Sunday nights and that she was here at the time of the fire. Mrs. Robinson told of Lees fighting at the cabin Saturday night with the taxicab driver, Charles Townsley, who had driven her to the plats. Officers also questioned Herbert Black, the taxi driver who took Lees to and from the cabin several times; John Seedler, former foreman of a taxicab company, and W. E. Braswell, a distant relative of Mrs. Robinson, who lives near the burned cabin. Black, according to his account, is the last person who saw Lees alive. He told the officer that he drove Lees from Fresno to the shack about 7 o'clock Sunday morning and left him there.

ROTARIANS WILL HEAR TRADES COUNCIL HEAD

[EXCLUSIVE DISPATCH]

VISALIA, Oct. 23.—F. C. McDonald of San Francisco, president of the State Building Trades Council, will be the principal speaker at the regular luncheon meeting of Visalia Rotarians at the Hotel Johnson tomorrow. The meeting promises to show a 100 per cent attendance in view of the presence of Mr. McDonald and a number of officials of the Tulare County Building Trades Council.

J. B. WELSH BUYS OCEANSIDE "NEWS"

[LOCAL CORRESPONDENCE]

ANAHEIM, Oct. 23.—J. B. Welsh, Anaheim newspaper man, today announced he had purchased the Oceanside News, a weekly publication, and would take possession on November 1. During the last few years Welsh has been on the editorial staff of the Anaheim Daily Herald, the Fullerton Tribune and the Fullerton Daily News.

TRANSPORT BRINGS MANY PASSENGERS

[BY A. P. NIGHT WIRE]

SAN DIEGO, Oct. 23.—The United States transport Chaumont arrived here today with 1356 passengers, the largest number brought to the Pacific Coast on a naval transport. In the number are 850 soldiers under command of Capt. Don M. Scott, for assignment to Hawaii, Philippines and China stations. The Chaumont sailed for San Francisco at midnight.

Some of Evidence in Santa Ana Raids

Seized Liquor Awaiting Sewer's Opening

GIRL HELPER OF RECLUSE NEAR DEATH

Apparent Suicide Attempt Thought Prompted by Fear for Accused Father

By a "Times" Staff Correspondent

SANTA MONICA, Oct. 23.—Elizabeth Satterfield, 24 years of age, for the last three weeks the companion of a hermit living in a cave on Tiderock, two miles north of this city on the Coast highway, is in a critical condition at Martin's Sanitorium, from the effects of acid poisoning. The girl apparently drank the acid in a suicide attempt. But little hope is held out for her recovery.

Early this morning she accosted Patrolman Demaris, who was patrolling his beat, and indicated by signs that she wished to be taken to the police station. The girl's appearance indicated that she was ill and the officer summoned an ambulance and had her taken to the station.

There, again using signs, she asked for pencil and paper. These were given her. Then she wrote: "I drank acid a half-hour ago. My throat is sore. Have been camping at Tiderock. Man there doesn't know my real name or who I am. My father was arrested in Los Angeles for a murder in Georgia. I don't know the name of the acid but the man used it to clean and polish shells."

The girl was immediately removed to the sanitorium and police began an investigation to determine where she had obtained the acid.

They found that the man referred to by the girl is A. Allen, a recluse, who for many years has been living on Tiderock.

He told the officers that the girl appeared at his cave home three weeks ago and offered to cook for him if he would provide her with bedding on which to sleep and food. Since then, he stated, she has been making her camp near his cave.

It was also determined by the police that the girl's father, J. B. Satterfield, was arrested in Long Beach last August for the murder of his brother-in-law, R. W. Hart, in December, 1921, in Georgia.

It is believed that worry over her father's fate first caused the girl to flee from human society and later to attempt her life.

PET TURTLE STIRS UP BIT OF EXCITEMENT

OWNER CLAIMS ANIMAL AND CUSTOMARY CALM IS RESTORED

[EXCLUSIVE DISPATCH]

ORANGE, Oct. 23.—Pedestrians on South Glassell street stared wildly, rubbed their eyes, then wondered whether someone had "spiked" their morning "coke" when a large turtle thrust its head from beneath a parked automobile and then slowly ambled onto the sidewalk shortly before noon today.

Women in the vicinity halted dead still, put their hands to their mouth and gave the strange, crawling creature full sway of the sidewalk. Finally, some of the bravest in the crowd plucked the animal in their arms and started off down the street.

The procession came to a sudden halt when a woman residing nearby interrupted, "Hey, there, that's my turtle. I've been looking for it all morning."

The animal, a pet, fled its pen, or whatever it is they keep them in, this morning and started out for town. Although it had been missing all morning, the runaway didn't get far—the owner lived a few doors from the scene of capture.

DENBY PROBABLY TO COME TO SAN DIEGO

[BY A. P. NIGHT WIRE]

SAN DIEGO, Oct. 23.—As resident member of the Y.M.C.A. international committee, G. Aubrey Davidson today announced that Secretary of the Navy Denby or his assistant, Theodore Roosevelt, Jr., would probably come to San Diego on New Year's Da; for the cornerstone ceremonies of the new naval Y.M.C.A. building here. The structure will cost $800,000. Contract for the building was let several weeks ago and excavation work is now under way. A naval celebration will be held in connection with the corner-stone ceremonies.

PRISONERS DESTROY LIQUOR

Hundreds of Gallons of Illicit Stuff Dumped Into Sewer at Santa Ana

[LOCAL CORRESPONDENCE]

SANTA ANA, Oct. 23.—Moonshiners and winemakers, serving time in the County Jail here today assisted other county prisoners in dumping the liquor into the sewer, under the direction of Sheriff Sam Jernigan.

Disposal of the liquor was ordered after 600 gallons had accumulated as evidence, and filled all available storage space. Demijohns, casks, bottles, brown jugs, in numberless shapes and sizes and containing alleged drinks of as many varieties, were brought forth and their contents poured into the sewer. Four hundred gallons of wine, taken in a recent raid, and 200 additional gallons ranging from corn whiskey to brandy and gin, were disposed of in this manner.

A heavy green fluid flowed from the spout of a still, which had been used to make alleged corn whiskey. It was called "mean-looking stuff" by one of the prisoners, who had formerly been a moonshiner in Kentucky, and who said he turned out pure "cawn" juice and nothing else. Several demijohns of pure alcohol taken in various raids, were turned over to the county hospital and stone crocks and jugs went to the culinary department of the County Jail.

The remainder of the illicit equipment taken in raids, including stills of assorted kinds will be destroyed. The stills were made from various objects including copper wash boilers, tin boilers and buckets, and one was taken recently which had been made from a garbage pail.

EXPORTS TO MEXICO SHOW JUMP

Million Dollars' Worth of American Goods Go to Lower California

[EXCLUSIVE DISPATCH]

CALEXICO, Oct. 23.—Almost $1,000,000 worth of American products were exported to Lower California and declared at the Mexican custom house, according to a report prepared by Mexican Consul Roberto E. Quiros. The Mexican custom officers collected $46,328 in duties on the articles taken across the line.

The volume of exports in the six-months' period was nearly three times that of the corresponding period in 1922.

Imports to the American side from Lower California through the local port of entry amounted to $1,862,900 of which cotton and cotton seed formed the leading commodities.

Chinese merchants of Mexicali received 987,741 kilograms of rice, most of which came direct from China, with a value of more than $150,000.

CHILD IS FATALLY INJURED BY AUTO

By a "Times" Staff Correspondent

LONG BEACH, Oct. 23.—Lascar Gentry, 6 years of age, was fatally hurt today in front of his home at 1320 East Hill street by an automobile driven by L. T. LaPointe of 1002 Olive street. The child, a stepson of C. W. Ross, an oil worker, was playing on the sidewalk, according to LaPointe's report to the police, and as the automobile came along dashed suddenly into the street. Before LaPointe could stop his front wheels had knocked the child down and run over him. Another car took the boy to Seaside Hospital but he died before reaching there. The body was taken to Comer & Co.'s undertaking establishment. LaPointe was not held.

SUES EDISON COMPANY

[EXCLUSIVE DISPATCH]

VENTURA, Oct. 23.—George C. Power, owner of the Power Lemon ranch and other valuable property, has brought suit against the Southern California Edison Company to compel it to deliver to him 100 miners' inches of water for irrigation purposes, according to contract. It is charged that this has not been done. The contract does not expire until 1959. This is the latest phase in litigation between the Edison Company and property owners here and promises interesting developments.

CYCLIST PIERCED BY PIPE DIES

Girl's Machine Carries Her Over Bluff to Creek Bottom

[EXCLUSIVE DISPATCH]

SANTA BARBARA, Oct. 23.—A piece of pipe protruding from the bed of a dry creek in Montecito brought death to Helen Ireland, 24 years of age, last night when a bicycle she was riding swerved from the road and plunged with her over a bluff into the creek bottom.

The autopsy today disclosed that the piece of pipe upon which she fell had pierced her heart, bringing instant death. Efforts are being made to locate her parents, who are believed to reside in Portland, Or.

Miss Ireland came here from Los Angeles two months ago.

DR. HALE IS HOME FROM WORLD TRIP

Says Work of California Technical Institute is Impressing Europe

By a "Times" Staff Correspondent

PASADENA, Oct. 23.—Dr. George Ellery Hale, one of the world's foremost scientists and director emeritus of the Mount Wilson Observatory, returned to Pasadena today after an extended tour of Europe which lasted for more than a year. Dr. and Mrs. Hale are much improved in health and he is especially anxious to get back to his duties.

The remarkable growth of the California Institute of Technology is regarded by educators abroad as one of the greatest records of achievements in the educational world, Dr. Hale declared today. The scientist was also greatly impressed with the progress of work at the Mount Wilson Observatory during the last year.

"The numerous and important contributions to science made by the Mount Wilson Observatory since I left for Europe impress me greatly," said Dr. Hale today. "The remarkable progress of the California Institute of Technology, which has already become the leading center of physical and chemical research in the United States, is another item that impresses me. This is recognized in Europe no less than in this country, as is sufficiently shown by the rapidly increasing tendency of advanced students to come here from the chief laboratories abroad for study and research.

"If the citizens of Pasadena could hear the comments of the best known scientists in Europe on the work of our own research institutions they certainly would be gratified.

"Another thing is the great opportunity for similar progress in another field afforded by the superb collection of the Henry E. Huntington Library and Art Gallery. In discussing the possibilities of this unique library with the director of the British Museum and librarian of the Bodleian Library at Oxford, I learned to appreciate more fully than ever before the wealth of its contents and its great value to Southern California."

VENTURAN KILLED BY AUTO

[EXCLUSIVE DISPATCH]

VENTURA, Oct. 23.—Charles Bacon, son of the late Judge Bacon, a pioneer of Hueneme, was killed near San Jose by an automobile. Details of the accident are not known here. He was about 45 years of age. His only near relative is a brother, Harry Bacon of Ventura, who left for the north on being notified of the death.

SANTA FE PLANS SHOP EXTENSION

Appropriates $2,800,000 for Gate City Work

Many Improvements Are to be Made Soon

Hundreds Will be Employed in Construction

[EXCLUSIVE DISPATCH]

SAN BERNARDINO, Oct. 23.—Adding nearly $1,000,000 to its tentative San Bernardino shop-extension budget, the Santa Fe Railway has definitely appropriated $2,800,000 for the 1924 building program, it was announced today by Superintendent of Shops A. G. Armstrong.

By the extension of the railway's repairing facilities, the production capacity of the shops will be doubled, and hundreds more of skilled craftsmen will be employed. In importance as a railway terminal, San Bernardino will rank among the foremost of the West, handling all repair work on rolling stock west of Albuquerque on the Santa Fe lines.

REPLACES OLD UNITS

Of the $2,800,000 appropriation, $600,000 is available for 1923 expenditure, it was announced. The entire burget allotment for Southern California mechanical-department expansion will be expended within the Santa Fe yards here, replacing antiquated units.

Briefly, the proposed units of the 1924 program, the largest single chapter in the city's industrial history, are:

A boiler shop with tank shops and stripping pit appurtenances, 600 by 160 feet and costing approximately $900,000 with mechanical equipment.

Extension of the erecting shed of the locomotive department.

Installation of a new transfer table.

Extension of the present machine shop, 200 by 196 feet.

Steel sheds and a flue shop appurtenance serving the principal units of the locomotive department.

TO EMPLOY HUNDREDS

Construction will begin within ninety days, it was announced. Through 1924, the building of the proposed units will employ hundreds of men and when the program is completed, more than 3000 workers will comprise the shop personnel, doubling the forces of the locomotive department.

It had been previously announced that $1,750,000 had been alloted to development projects in the San Bernardino shops, the centralized repairing facilities on the Santa Fe's California lines.

FAITHFUL GIRL WILL BE FREED

Indictment of Secretary of ex-City Manager of Ontario to be Dropped

[EXCLUSIVE DISPATCH]

SAN BERNARDINO, Oct. 23.—Pretty Erna G. Lampson, former confidential secretary to F. E. Alford, convicted ex-City Manager of Ontario, whose faithfulness to her employer led to an indictment by the grand jury on charges of perjury on the witness stand, will not be tried.

When Miss Lampson's case is called in the Superior Court on the 30th inst., Dep. Dist.-Atty. M. O. Hert will ask that the indictment be dismissed, he announced today. Mr. Hert directed the prosecution of Alford, now serving from two to twenty years in San Quentin for the theft of $60,000 from the Ontario city treasury.

New Oil Well at Richfield Blows Up; Catches Fire

[EXCLUSIVE DISPATCH]

ANAHEIM, Oct. 23.—With a roar and an explosion that rocked the town of Richfield, near here, Morse well No. 5, being drilled by the Union Oil Company on its Richfield lease, blew off the casing head this morning and burst into flames. The well had been put on production last night with an estimated flow of 3000 barrels daily, and it is thought that sand carried in the first oil had choked the outlet pipe, throwing thousands of pounds of gas pressure against the casing head. A. H. Brown, superintendent of the lease, and his assistants, H. W. Landreth, W. C. Perry and F. F. Richardson, narrowly escaped injury when the blazing derrick crashed to the ground.

For more than two hours the well burned with a clear gas flame reaching hundreds of feet into the air, then as the head of gas apparently spent its force, the blaze subsided to the height of neighboring derricks.

Steam pipes were connected with six large boilers, and early tonight it was reported here that the fire was under control.

The Morse well, which had been drilled to a depth of 4700 feet, is located in the center of the Richfield district, and may be saved, oil men say, if the intense heat has not melted the drill pipe.

ATTEMPT AIR RECORD

[BY A. P. NIGHT WIRE]

SAN DIEGO, Oct. 23.—Capt. Lowell Smith and Lieut. John Richter will leave for Blaine on the British Columbia border at 4:30 a.m. tomorrow in a service airplane for an attempted record flight to the southern border of the United States. They plan to refuel twice while flying, over Eugene, Or., and Sacramento.

MAN WITH ODD GUN HELD

Santa Ana Man, Believed Demented, Terrorized Neighborhood With Home-Made Weapon

[LOCAL CORRESPONDENCE]

SANTA ANA, Oct. 23.—A home-made shotgun, probably the oddest looking weapon ever to come to the attention of local officers, brought the arrest today of Jay L. Melton, 1103 East Washington avenue, said to be under parole from the State Hospital for the Insane.

Melton was arrested in a walnut grove near his home after neighbors had notified officers that a supposedly insane man was terrorizing the neighborhood with a gun. He resisted arrest and officers strapped his hands to his sides and removed him to the County Hospital, for observation.

The weapon, which Melton had made himself, was bound together with baling wire. The stock was from a roughly hewn piece of pine, and the barrel was made from a piece of lead pipe large enough to hold a 12-gauge shotgun shell. Tht firing part was manufactured from a piece of wooden curtain pole with a spike for a firing pin. A plunger from an old army rifle took the place of a trigger, which was fastened with a spring. When pulled back and released it would strike the firing pin.

Melton did not have an opportunity to fire the weapon, and officers are wondering what would have happened to the gun and him, had he done so.

UPHOLDS MUZZEY'S HISTORY

Fresno Teacher Says It is Good Textbook and is Not Un-American

[EXCLUSIVE DISPATCH]

FRESNO, Oct. 23.—Critics of Muzzey's History of the United States, challenged in Sacramento and condemned by the American Legion Post and the Elks' Lodge there, are "barking up the wrong tree," according to a statement today by Delbert A. Brunton, principal of Fresno High School.

"I have used the Muzzey History as a text book and have taught from it," said Brunton. "I regard it a very good text book and I don't think that Muzzey is un-American. It is my opinion that the principles of patriotism are well taken care of in our public schools."

The disputed book is used as a text book by 378 pupils of the Fresno school.

Brunton left his position, a wife and five children to serve two years in the Army during the World War.

ONTARIO COUNCIL ORDERS STREET CUT

[LOCAL CORRESPONDENCE]

ONTARIO, Oct. 23.—City Attorney Jolliffe was instructed today to commence proceedings looking to the opening of Allyn street between Nocta and A streets. At present there is no street running north from A street between Campus avenue and the east city limits and the demand for such an artery has become so urgent that the City Council decided that the matter of condemning a street through at this point could no longer be delayed. The improvement will be paid for by an assessment district.

VETERANS INSPECTED

[EXCLUSIVE DISPATCH]

BRAWLEY, Oct. 23.—O. Clark, assistant director of the United States Veterans Bureau and chief of rehabilitation work in this county, E. T. Sherril, chief of rehabilitation work for the twelfth district, and Roberts S. Shields, in charge of the work in San Diego and Imperial counties, arrived in Brawley today to inspect the work of trainees here.

Glendale Picks Engineers for Sewer Survey

[LOCAL CORRESPONDENCE]

GLENDALE, Oct. 23.—The City Council yesterday afternoon appointed the Burns and McDonnell Engineering Company of Kansas City and Los Angeles to prepare plans and estimates for the construction of a sewer system. The statistics will be not only for the system within the city of Glendale, but are for plans and specifications for the entire outfall main specified by the city of Los Angeles which will serve the San Fernando Valley towns as well as Glendale.

This estimate is required before the bond election will be set. Every effort will be made to complete the survey and estimate within thirty days.

BEACH MAN HELD ON CHARGE OF ASSAULT

By a "Times" Staff Correspondent

SANTA MONICA, Oct. 23.—Eli Rias, 1814 Seventh street, is in the City Jail and Harry Krystal, a vegetable peddler, is at his home, 2219 Fourth street, badly bruised as a result of a quarrel which police assert occurred when Krystal is said to have endeavored to collect a small account from Rias. Krystal had Rias arrested and he is held in lieu of $100 bail on charges of assault with a deadly weapon. Rias will appear before Police Judge M. R. King, Friday afternoon.

RANCH BUYER HELD BY POLICE

Accused of Giving Check for Auto

Authorities Question Deals of Stranger

Operations Here, Coachella and Glendale

[EXCLUSIVE DISPATCH]

REDLANDS, Oct. 23.—Investigation of activities of R. A. Watson, who is said to have been looking for good farm property in the Redlands, came to a sudden end today when a complaint was sworn out by Artie Osburn, charging him with giving him a worthless check for auto hire. Arthur Police Walter Thomas of Glendale where Watson was arrested, and brought him here.

Watson came here ten days ago and made a deal for the Osburn property. He gave the Tipton as reference but when Tipton returned Watson down and out. The real estate man stopped the deal. Watson engaged with concern to buy a date in Coachella. He gave a check for $1000, it is said, to bind the deal and then deposited a check on a Billings (Mont.) bank, telling the Coachella bank, police say, not to cash checks against the account until word was received from Montana, as the check was worthless.

Watson then returned to Redlands and gave checks for an auto hire and for other purchases. He next hired Osburn to drive him for a trip to Coachella, then on to Imperial and Los Angeles. There he made several payments, it is asserted, on an automobile, giving as security the machine. He also gave Osburn a check and sent him home to meet him in Los Angeles yesterday. Watson did not show up. Later in the afternoon Osburn here got a query from the bank about Watson's standing. Osburn planned to buy a home in Redlands, he said. The police were asked to hold him. A complaint was sworn out by Osborn and Watson was brought to Redlands today. The check deposited with the Coachella bank was reported to be worthless.

VENICE WOMAN DEAD BY [illegible]

By a "Times" Staff Correspondent

VENICE, Oct. 23.—[illegible] was found dead in her bedroom at her home today, a victim of heart disease according to Dr. I. L. Hoffman. Mrs. Arthur had been dead for hours when found by her husband. Following the death of Mrs. Arthur's mother, two years ago, from the same cause, Mrs. Arthur is said to have lived in fear that she would die in like manner. She is said to have told neighbors that she did not suppose she would live but wished them to make an investigation.

"TIMES" CORRESPONDENTS AND AGENTS

For the convenience of Times patrons in the principal cities and towns of Southern California other than Los Angeles the following list of Times news and business representatives in these communities, together with their addresses and telephone numbers, is printed. All persons desiring to will receive subscriptions and advertising

City		Name	Address	Phone
Alhambra	Correspondent	C. I. Ward	16 S. Third street	171 or 6
	Agent	R. J. Carter	421 W. Main street	480
Anaheim	Correspondent	Blaine Gibson	121 Emily street	346 or 20
	Agent	J. F. Sidebottom	245 W. Center street	219
Bakersfield	Correspondent	Ross C. Miller	The Californian	241 or 242
	Agent	John C. Marvin	1914 I street	387
Burbank	Agent	E. H. Harding	144 N. Providence	33-J
	Correspondent	Laura W. Brown	217 W. Lomita ave.	1139-W
Compton	Correspondent	W. E. Mellinger	Glendale Chamber of Commerce	1401 or 1
	Agent	D. H. Lovelace	7811 Whittsett ave. Los Angeles	South 6
El Centro	Agent	A. C. Farrar	472 Main street	
	Correspondent	Don C. Bitler	482 Len Rey ave	434 or 30
El Monte	Agent	Mrs. G. C. Brown	South Hoyt st.	58-J
	Correspondent	Earl W. Porter	Chamber of Commerce	77
Fullerton	Correspondent	Edgar Johnson	The Tribune	22
	Agent	A. R. Lupton	333 N. Balcom street	
Glendale	Correspondent	Laura W. Brown	217 W. Lomita ave	1139-W
	Agent	T. M. Furst	100 S. Maryland	1402
Huntington Park	Correspondent	Edward Deck	The Signal	Number 6 South 700
	Agent	C. A. Sutton	154 S. Pacific blvd.	
Inglewood	Correspondent	Alta Sanders	124 E. Buckthorne st.	247 or 6
	Correspondent	Arthur Pangburn	2143 Pasadena ave	641-271
Long Beach	Agent	R. H. Downing	648 American ave	618-66
Monrovia	Correspondent	Charles P. Davis	331 Wild Rose	Black 6
	Agent	Mrs. Don Walters	602 S. Myrtle	Green 6
Ocean Park	Correspondent	(See Venice) N. E. McIntyre	2931 Ocean Front	617-71
	Correspondent	L. J. Frankish	111 Commercial	978
Ontario	Agent	Geo. E. Daugherty	111 East A street	772
	Correspondent	R. S. Arguello	The News	116
Orange	Agent	E. F. Caldwell	224 N. Glassell	343-W
	Correspondent	A. M. Robertson	Chamber of Commerce	82 or 100-J
Oxnard	Agent	G. G. Williamson	231 Fifth street	74
	Correspondent	Max Colwell	Sierra Madre	Fair Oaks 9
Pasadena	Agent	L. S. Anderson	52 S. Fair Oaks	Colorado 6
	Correspondent	James H. McClintock	201 Fleming Blk.	61177 or 70
Phoenix, Ariz.	Agent	G. F. Ellinghouse	1st Ave. & Washington street	
	Correspondent	H. O. Schwichtenberg	225 E. Piedmont	859 or 855
Pomona	Agent	H. O. Schwichtenberg	250 West Third	Main 60
	Correspondent	Cecile E. Arthur	214 Buena Vista	Main 60
Redlands	Agent	E. P. Anshutz	20 W. Citrus ave	18
	Correspondent	Clyde Allen	436½ N. Broadway	3139
Redondo	Agent	John C. Rowan	218 S. Pacific	344 or 10
	Correspondent	J. R. Gabbert	The Enterprise	3
Riverside	Agent	B. F. Waters	602 W. Eighth street	83
	Correspondent	Earle C. Bule	The Sun	2
San Bernardino	Agent	E. K. Westover	414 Third street	22 or 23
	Correspondent	T. G. Armstrong	San Diego-California Club	Main 60
San Diego	Agent	R. I. Tully	1254 First street	61484
	Correspondent	Waldo Drake and Wayne B. Cave	523 So. Beacon street	1067
San Pedro	Agent	B. H. Dietrich	523 Beacon street	1067
	Correspondent	Wayne Gobie	107 N. Broadway	2023
Santa Ana	Agent	P. C. Wadsworth	307 No. Broadway	Pacific 66
	Correspondent	T. C. Holt	The News	1060 or 106
Santa Barbara	Agent	Ira B. Peter	824 State street	3300
	Correspondent	(See Venice)		
Santa Monica	Agent	Craig & Shoemaker	1353 Third street	234-60
	Agent	Frank Spencer	118 Bonita ave.	Blue 195
Sierra Madre	Correspondent	Max Colwell	Sierra Madre	Fair Oaks 9
	Correspondent	Barrett C. Kiesling	1002 Hope	2500 or 250
South Pasadena	Agent	Dr. C. H. Walker	1321 Lyndon	Colo. 104
	Agent	E. P. Fuller	Com. Bank Bldg.	398
Upland	Correspondent	L. J. Frankish	111 Commercial street Ontario	
	Correspondent	J. C. Stockberger	The News	Ontario 127
Van Nuys	Agent	R. H. Dunn	272 Sherman Way	24 or 7
	Correspondent	LaVerne Cumming	46 Clubhouse ave	6
Venice	Agent	(See Ocean Park)		
	Correspondent	A. H. Davis	1139 Poll street	61 or 62
Ventura	Agent	C. E. Tolman	Ventura	3
	Correspondent	Harry Brownson	131 S. Painter ave	3140
Whittier	Agent	F. E. Young	226 N. Greenleaf ave.	3140

Sick house organs
take a long time to die

The first six issues of a house organ or company magazine are usually good ones.

Then the interest in the magazine begins to taper off. Not so many people come forward with things to be printed.

The editor gets "ideas" and "suggestions" for articles instead of carefully written contributions.

Issuing the magazine becomes an irksome job instead of interesting work.

Somebody suggests that it is costing too much.

Nobody wants to stop it and nobody has time to improve it, and so it goes on from month to month, lacking vitality but still struggling.

House organs are good advertising, and, properly managed, are good investments; but there are ways to make them valuable that must be followed.

better paper for better printing

S. D. Warren Company has prepared a book on house organs. This book was written after a study of the methods and objectives of firms issuing successful magazines of this type. Copies of this book may be obtained without charge from paper merchants who sell Warren's Standard Printing Papers.

S. D. WARREN COMPANY · BOSTON, MASS.

WARREN'S
STANDARD PRINTING PAPERS

Warren's Standard Printing Papers are Distributed by
ZELLERBACH PAPER COMPANY
Telephone: 874-211
220 SOUTH LOS ANGELES ST., LOS ANGELES, CALIF.
8th and K Streets, San Diego
Telephone Main 1835
654-62

Warren's Printing Papers

TODAY you can carry out these trust plans

Living trusts may be used to accomplish at once many different objects—for example:

—to assure a continued income for yourself or others;

—to provide for the protection of life insurance money;

—to assure the financial welfare of a son or daughter;

—to provide for the needs of an invalid;

—to give to your money or property the responsible care and management of a trust company.

There are many other purposes to be served by the creation of a living trust. If you will tell us of your own individual problems in this connection we shall be pleased to tell you how this company can assist you.

TITLE INSURANCE and TRUST COMPANY
TITLE INSURANCE BUILDING
FIFTH AND SPRING STS.
THE OLDEST TRUST COMPANY IN THE SOUTHWEST
PAID-IN CAPITAL AND SURPLUS
OVER $4,500,000.00

TANGIER STATUS QUESTION RISES

United States to Insist on Open-Door Policy

Algeciras Conference Act is Used as Basis

Parties to Treaty Reminded of Old Agreement

[BY CABLE AND ASSOCIATED PRESS.]

PARIS, Oct. 23.—The State Department at Washington has made known to the powers represented in the conference over Tangier—Great Britain, France and Spain—that it takes for granted that any regime adopted for Tangier will be in accordance with the decisions of the Algeciras conference as respects the open door. The department's view was communicated in a sort of informal memorandum.

WASHINGTON, Oct. 23.—The State Department made public today the communication sent the 20th inst., through the embassies in London, Paris and Madrid to the British, French and Spanish foreign offices which presents informally the position of the Washington government with relation to the coming conference in Paris as to the future status of Tangier. The text of the communication follows:

"This government has noted with interest that the experts now conferring in London with regard to the question of Tangier have decided that a plenary conference for the determination of the future status of Tangier should be called. While this government has no political interest in Morocco, it is a party to the act of Algeciras under which act nationals of the United States enjoy certain rights and privileges in Tangier.

"This government takes this occasion to remind the governments participating in the conference regarding Tangier that its fundamental interest in Tangier is to maintain the principle of the open door, that is, the equality of commercial opportunity and to secure adequate protection for the life, liberty and property of its citizens as stated in its ratification of the act of Algeciras. It presumes that at the forthcoming conference nothing will be done to interfere with the maintenance of the principles above mentioned or the rights or interests of the United States."

WIFE OF EX-GOVERNOR OF ARIZONA IS DEAD

[EXCLUSIVE DISPATCH]

PHOENIX (Ariz.) Oct. 23.—Mrs. Nora B. Kibbey, wife of former Gov. Joseph H. Kibbey, died here last night after a long illness. She had been a resident in Arizona since 1889 coming from Richmond, Ind. She was distinguished for mental and social gifts, and was a leader of club and church work. Her husband and two children survive. A son, Walter, is an attorney in Los Angeles and a daughter is the wife of Judge J. S. Jenckes of this city.

Vigorous Old Age

WHY separate youth and old age with a deep and ever-widening abyss?

The bloom of youth and the hardy, ruddy glow of Old Age—sixteen and sixty—should be separated only by the span of years and not by varying differences of physical wholesomeness.

Vigorous old age is within the grasp of all. S. S. S. brings that hale and hearty feeling back with a rush. Rich red blood is the greatest enemy of weakening, health undermining Old Age. S. S. S. builds Red Blood Cells. Rich, red blood coursing through your veins sweeps away impurities that retard the proper functioning of your system. Old Age—once a dreaded agony becomes a vigorous, enjoyable, care free time of life.

S. S. S. is made of carefully selected herbs and barks—scientifically prepared and proportioned. Welcome Old Age when it comes. Be ready to withstand the attacks of diseases that follow in its wake. Meet Old Age with a hearty handshake. A handshake that speaks of well being—of a vigorous, clear thinking, red blooded constitution. S. S. S. is your best friend when Old Age is seen rounding the corner. Get a bottle and drive care and worry away. All leading drug stores carry it. The large size is the more economical.

S.S.S. Makes You Feel Like Yourself Again

DR. GERTRUDE STEELE
Plastic Surgeon
Skin and Feature Specialist
Hours, 10 to 5. Phone 535003.
1869 Winfield, Corner of Westlake ave.
Take L car, walk ½ block south from W. 11th St.

New Stomachs For Old
Eat What You Like and Be Happy
F. E. CHAMBERLAIN, New Zealand Herbalist, 310 W. 10th St.
Hours: 9 to 5; Saturday, 9 to 1 p.m.
Twenty-seven years in Los Angeles.

"bully with baked beans!"
Bluhill
Tasty Cheese

THE GUL-BRAN-SEN REGISTERING PIANO

HOLDING A NOTE

SINGERS like to put individuality into a song.

They like to hold a note and know the accompaniment will hold with them.

The Gulbransen *Registering* Piano has a sensitive Tempo lever. The slightest touch of a finger will retard or hold any note, following the soloist perfectly.

The Gulbransen *Registering* Piano plays any song in seven different keys.

It also plays the same song as a piano solo or as an accompaniment, only, registering the exact touch of the performer. THINK OF IT!

These are outstanding features of the Gul-BRAN-sen "Registering" Piano. Nothing else like it.

Made in "Registering" as Well as a Combination of Both Registering and Reproducing Models.

Special Outfits $472.50 to $977.50

Martin Music Co.
734 South Hill Phone 66690

Beverly Hills
THE PRIDE OF THE SOUTHLAND

Buy a Lot—
Build Your Home NOW!
It will be Profitable

There is no finer investment than in Beverly Hills today.

The carefully planned restrictions *guarantee Beverly Hills* from any development which would tend to diminish property values or to menace the home atmosphere

The wide boulevards—the beautiful parks—*the entire environment,* create a setting absolutely essential to *the ideal home.*

Invest in Beverly Hills!

THE FRANK MELINE CO.
Owners Representative
BEVERLY HILLS DIVISION
424 BEVERLY DRIVE
Phones, 559-141 or 559-219
DOWN TOWN OFFICE
Entire Third Floor
SUN BUILDING
SEVENTH AND HILL STS.
Phone 876-481

BENMAR HILLS
Burbank
"The City Beautiful"

Burbank Next! Hollywood, Long Beach, Glendale—NOW BURBANK!

Leaping from a population of 2900 to more than 10,000 in less than three years, Burbank is launched upon a development that will duplicate the most sensational community growth in the history of California!

And there lies Benmar Hills, right in the geographical center of Burbank — in that part of the city which must and will be the heart of the GREATER BURBANK. A marvelous opportunity! Benmar Hills is so laid out that, as Burbank rises to her full growth she will stand out as the most perfectly balanced, most carefully and completely planned city in America.

Benmar Hills is a 30-minute drive from Los Angeles —via Glendale and San Fernando Boulevards, or 20 minutes from Hollywood, via Los Feliz and San Fernando Boulevards, or Cahuenga and Dark Canyon Boulevards.

Last Sunday nearly $50,000 worth of lots were sold at Benmar Hills. Undoubtedly next Sunday will see this record even surpassed. For any early choice let us take you out at once.

This coupon will put us in touch with you to arrange a visit by private car. Mail it to Benmar Hills Tract Office, Burbank, NOW.

I should like to know more about Benmar Hills.
Name .....
Address ..... T 10-24

Southern California Corp.
PHILIP NORTON, Sales Manager.

Office on Tract
Phone Burbank 54-W

Burbank City Office:
206 E. San Fernando Boulevard.
Phone Burbank 295

Los Angeles Office
211 Junior Orpheum Building
Phone 822-537.

BENMAR HILLS Burbank

Many Different Uses for Wall Board and Plaster Board
Any of the dealers listed in today's TIMES will be glad to give you information. See "Miscellaneous For Sale" column in classified advertising section.

SHIPPING and Los Angeles Harbor NEWS

GOLD STRIKE REPORTED IN LIMA, PERU

Liner Here Brings 1000 Tons of Valuable Ore from South America

First news of a rich gold strike in the Andes Mountains directly back of Lima, Peru, was brought here yesterday by the W. R. Grace liner Santa Cruz, arriving from Callao and Valparaiso with 6000 tons of nitrate, gold and silver ore, and twenty cabin passengers.

L. J. Rosenshine, local mining engineer who discovered the gold vein in the heart of the ancient Inca empire, was one of the passengers. Mr. Rosenshine's company already has three mines in operation in the Lima district, the Santa Cruz on this voyage having more than 1000 tons of the ore in her holds. Another prominent passenger disembarking at Los Angeles Harbor was Rex Smith, American Vice-Consul at Callao. Mr. Smith, accompanied by his family, comes to Los Angeles for an extended leave.

The Santa Cruz, on her southbound voyage, towed the Peruvian bark Belfast, fully laden with lumber, 6000 miles to Valparaiso, without accident. Homeward bound, she struck a hurricane off the Chilean coast, which forced her to heave to for two days.

CHANGE FOR SHIP LINES' OPERATION

McPherson to be Put in Charge Here of Hawaiian Company

Important changes in the operation and management of the American-Hawaiian Steamship Company and McCormick, McPherson & Lapham, two of the Pacific's largest shipping organizations, will be effected on January 1, it was learned at Los Angeles Harbor yesterday.

Walter S. McPherson on that date will assume full charge at Los Angeles of the management and operation of the local activities of the American-Hawaiian lines, maintaining a fleet of more than thirty fast freighters in intercoastal trade. The American-Hawaiian interests will thus automatically sever their connection with McCormick, McPherson & Lapham, which firm is now Coast agent for the steamship line.

E. L. McCormick and R. D. Lapham, remaining members of the firm, will continue as agents on the Pacific Coast for the around-the-world and trans-Pacific services of the Osaka Shoshen Kaisha, the Hawaiian lines of the Matson Navigation Company and the intercoastal tanker fleet of the Mallory lines.

Until the recent severance of interests, McCormick, McPherson & Lapham also were representatives here of the United American lines, maintaining a European-Pacific service. The United American fleet will hereafter be handled at Los Angeles Harbor by the Los Angeles Steamship Company, in line with a triangular agreement, which includes also the cargo fleets of Crowell & Thurlow, Inc., and Houlder, Weir & Boyd.

News of Ships and Sailings at Pacific Ports

[BY A. P. NIGHT WIRE]

SAN FRANCISCO, Oct. 23.—The Panama Pacific Line is to specialize in the carrying and advertising of California fruits and vegetables, with the sailing of the first ship eastbound, inaugurating again the Panama Canal route, it was announced here today. The Kroonland now is on the way to this port and the first ship will leave for the East November 10. A special study of conditions affecting the transportation of California fruits, both fresh and canned, is being made by the company, particularly in regard to the effect of climatic conditions upon the commodity in transit.

A strong north wind and tide delayed for nearly an hour the docking of the Matson Line steamer Matsonia which arrived here today. The vessel's cargo consisted of 64,520 cases of pineapples, 51,744 bags of raw sugar, 4146 bunches of Hawaiian bananas, 214 tons of plunder, and mail.

COOS BAY (Or.) Oct. 23.—Laden with a cargo of lumber, the steamer Martha Buehner sailed this morning for Los Angeles.

The steam schooner Cleone, laden with logs, arrived this morning from Port Orford.

The schooner Osprey from Gold Beach arrived today with general freight.

Bringing miscellaneous freight for the Coos Bay district, the steam schooner Daisy arrived today from San Francisco. She will return south with lumber.

TACOMA, Oct. 23.—Wheat and flour in the foreign and coast trade will be moving from here tomorrow and during the remainder of the week, local ship movements indicate. In the coasting trade, the Ruth Alexander of the Admiral Line will be loading wheat tomorrow.

The Yokohama Maru which already has loaded 1000 tons of wheat will be taking flour and wheat until Saturday morning.

Today, the Silverado loaded 2500 tons of wheat for California, while Thursday the big motorship Afrika is due to load flour for the Orient. The President McKinley after loading flour and wheat sailed for Manila this evening.

The Yogin Maru is listed for arrival tomorrow to load 1200 tons of wheat in addition to a quantity of other cargo.

To load 750,000 feet of lumber for California, the motorship Culburra operated by the Admiral Line arrived this morning. This company also had the Curacao in from California with cargo for Tacoma. The vessel also had considerable outward cargo.

The barge Baden is expected tonight to load for California.

With a cargo of nearly 2,000,000 feet of lumber, from local and Everett mills the William R. Chamberlin, Jr., sailed late this afternoon for Los Angeles Harbor.

With a fair amount of general freight, the Arizona Maru arrived today and sailed late in the evening for Vancouver, B.C., to discharge freight. She will return here next week to load for the Orient.

PORTLAND, Oct. 23.—The steamer Lillian Luckenbach docked last night with 1400 tons of miscellaneous freight from Atlantic ports. The big carrier is scheduled to get away by Wednesday night with about 720 tons of freight loaded here.

The pilot boat Columbian, formerly the King and Wing resumed operations at the mouth of the river today, relieving the Oneonta of the port of Portland. The latter craft is expected to leave Fort Canby Thursday with a cargo load of equipment for use in jetty work on Coos Bay.

ASTORIA (Or.) Oct. 23.—The steam schooner Corona arrived last night from Los Angeles and went to Westport to load lumber.

After loading 500 long tons of wheat at the terminals here, the steamer Bessemer City sailed this morning for the United Kingdom.

The steamer Pawlet is loading 300,000 feet of lumber at Westport and will sail tomorrow for the Orient.

SEATTLE, Oct. 23.—Three vessels, the British steamships Nictheroy and Albion Star and the Dutch motorship Drechtdyk, were today loading 100,000 boxes of apples for shipment to London, Liverpool, Southampton, Stockholm, Rotterdam and Amsterdam.

Capt. John A. Johnson, master of the wrecked motorship Kennecott of the Alaska Steamship Company, who disappeared from the tug Venture Sunday, was a veteran mariner, being in the service of the Alaska Steamship Company twenty-five years. Capt. Johnson was commended by the New Foundland government for the heroic rescue of the crew of the New Foundland schooner Mabel Davis in distress in the North Atlantic, April 29, 1919.

Inaugurating the new North European service of the United American Lines, the steamship Kermit, a former German vessel, now flying the American flag, arrived here tonight with several hundred tons of cargo.

The United American Line steamship Sudbury of the intercoastal service arrived here today with 800 tons of general merchandise from New York.

The Cary-Davis tug Equator, which was supposedly a total loss on the Quillayute River bar two weeks ago, may be salvaged, according to word reaching here today from Mora, Wash. The tug went ashore in a fog and was abandoned to the underwriters, supposedly in a position impossible of salvage.

After inspecting and overhauling, the steamship Griffdu, operating in the coastwise service of the McCormick Line, commenced loading tonight.

VANCOUVER (B. C.) Oct. 23.—G. Turnbull, a fireman of the steamer Prince John, was lost Sunday near Prince Rupert. Capt. Needen was unable to say whether the man tripped and fell overboard, or was knocked off the deck by heavy seas.

VICTORIA (B. C.) Oct. 23.—The American four-master schooner Annie M. Campbell, after being towed to sea, sailed tonight for Hobart, Tasmania, with 600,000 feet of lumber.

ANACORTES, Oct. 23.—The motorship Apex, after discharging 22,000 cases of salmon, sailed for Ketchikan for another cargo today.

BELLINGHAM, Oct. 23.—The steamer Willfaro was loading canned goods, shingles and lumber for the Atlantic Coast today.

To Introduce Our New Location at 245-247 North Vermont

The Standard Furniture Company

Our Permanent Home

Offers 50 Genuine French Plate

Three-Panel Mirrors

Beautifully Polychromed Frames 41 Inches in Length at a—

SACRIFICE PRICE $9.65

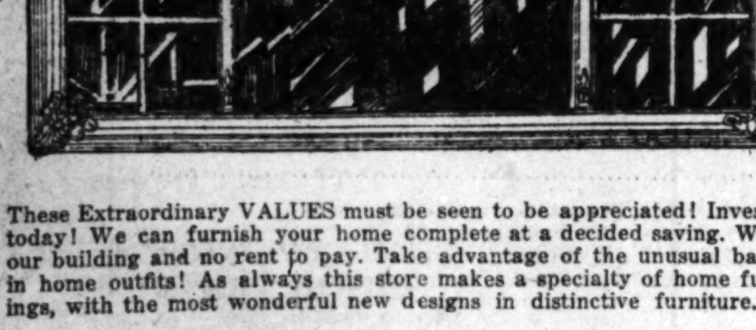

These Extraordinary VALUES must be seen to be appreciated! Investigate today! We can furnish your home complete at a decided saving. We own our building and no rent to pay. Take advantage of the unusual bargains in home outfits! As always this store makes a specialty of home furnishings, with the most wonderful new designs in distinctive furniture.

Standard Furniture Co.

Netzel and Netzel

Complete Home Furnishers

245-247 North Vermont

Drexel 2537

Formerly at 824 South Hill Street

RADIO REPORT

[BY RADIO CORPORATION OF AMERICA.]

WILMINGTON STATION

8 p.m. October 22

EL DORADO, New Orleans for Los Angeles, 1310 miles north of Balboa.

CITY OF LOS ANGELES, Honolulu for Los Angeles, 1550 miles from Los Angeles.

BAJA CALIFORNIA, Swanson Bay for New York, 300 miles south of Cape San Lucas.

Noon, October 22

JADDEN, Honolulu for Balboa, 1491 miles southwest of Honolulu.

CAPE ANN, New York for Los Angeles, 937 miles south of Los Angeles.

DILLWYN, Baltimore for Los Angeles, 844 miles south of Los Angeles.

AGWISEA, Los Angeles for New York, 905 miles south of Los Angeles.

AGWIPOND, Los Angeles for Baltimore, 1099 miles south of Los Angeles.

SUNBEAM, Los Angeles for New York, 1112 miles south of Los Angeles.

WILLSOLO, Los Angeles for New York, 1006 miles south of Los Angeles.

MUNINDIES, New York for Los Angeles, 1241 miles south of Los Angeles.

TRIMOUNTAIN, Los Angeles for Iquique, 1015 miles south of Los Angeles.

JOHN WORTHINGTON, Charleston for Los Angeles, 1294 miles south of Los Angeles.

Noon, October 23

TUITEM, Newport News for Los Angeles, 320 miles southeast of Los Angeles.

HAHIRA, Los Angeles for Philadelphia, 156 miles south of Los Angeles.

CHARLTON HALL, New York for San Diego, 387 miles southeast of San Diego.

SANTA OLIVIA, Los Angeles for Norfolk, 220 miles southeast of Los Angeles.

WM. BOYCE THOMPSON, Baltimore for Los Angeles, 371 miles southeast of Los Angeles.

H. A. GOOD, Boston for Los Angeles, 225 miles south of Los Angeles.

EURAN, New York for Los Angeles, 158 miles south of Los Angeles.

CAPE HENLOPEN, Los Angeles for New York, 170 miles south of Los Angeles.

ATLANTIC SUN, Los Angeles for Baltimore, 231 miles southeast of Los Angeles.

AGWISMITH, Los Angeles for New York, 721 miles southeast of Los Angeles.

PENNSYLVANIA SUN, Los Angeles for New York, 1545 miles from Balboa.

EDWARD L. DOHENY III, New York for Los Angeles, 310 miles west of Acapulco.

AGWILAKE, Los Angeles for Boston, 687 miles south of Los Angeles.

SUNOIL, Balboa for Los Angeles, 555 miles southeast of Los Angeles.

SAN EDUARDO, San Francisco for Valparaiso, 430 miles south of Cerro Island, 4 a.m.

PACIFIC, Balboa for San Francisco, 2230 miles north of Balboa.

G. HARRISON SMITH, New York for Los Angeles, 1222 miles south of Los Angeles.

JOHN WORTHINGTON, Charleston for Los Angeles, 1053 miles south of Los Angeles.

8 p.m., October 23.

CHARLIE WATSON, San Francisco for El Segundo, anchored off El Segundo.

CENTAURUS, Los Angeles for Balboa, 29 miles south of Los Angeles.

DEAN EMERY, Los Angeles for Balboa, 15 miles south of Los Angeles.

WILLPOLO, Balboa for Los Angeles, 883 miles south of Los Angeles.

CHARLES PRATT, New York for Los Angeles, 994 miles south of Los Angeles.

COAHUILA, Mazatlan for San Jose del Cabo, 145 miles from San Jose del Cabo.

MEXICO, Manzanillo for Mazatlan, 180 miles north of Mazatlan.

SAN FRANCISCO STATION

8 p.m. October 22

ATLANTIC CITY, Los Angeles for Kobe, 4356 miles from Los Angeles.

DEWEY, Portland for Yokohama, 2843 miles west of Columbia River.

PRESIDENT JACKSON, Yokohama for Seattle, 3737 miles west of Seattle.

WEST HENSHAW, Seattle for Yokohama, 2107 miles from Yokohama.

WEST SEQUANA, Los Angeles for Kobe, 4252 miles from Los Angeles.

MANOA, Kaanapali for Honolulu, 22 miles from Kaanapali.

WALTER A. LUCKENBACH, Los Angeles for New York, 1008 miles south of Los Angeles.

MAKENA, Bellingham for Honolulu, 1021 miles from Bellingham.

SALINA CESU, for Los Angeles, 1907 miles from Los Angeles.

MAUNGANUI, San Francisco for Sydney, 1210 miles from San Francisco.

PRESIDENT LINCOLN, San Francisco for Honolulu, 1522 miles west of San Francisco.

GRACE DOLLAR, Kobe for Los Angeles, 1252 miles from Los Angeles.

CITY OF LOS ANGELES, Honolulu for Los Angeles, 1356 miles from Los Angeles.

MONTEBELLO, Port San Luis for Honolulu, 123 miles from Honolulu.

HOLLYWOOD, Kobe for San Francisco, 945 miles west of San Francisco.

MAKAWELI, San Francisco for Portland, 261 miles north of San Francisco.

PAUL SHOUP, passed out Los Angeles bound Avon, 8 p.m.

PRESIDENT HARRISON, Los Angeles for San Francisco, 37 miles north of Los Angeles.

SCOTTISH STRATH, San Francisco for Shanghai, 3300 miles from Shanghai.

ROBIN GRAY, Balboa for Los Angeles, 800 miles south of San Francisco.

8 p.m. Oct. 23

DODD, Richmond for Los Angeles, 265 miles from Los Angeles.

HOLLYWOOD, Kobe for San Francisco, 600 miles from San Francisco.

STANWOOD, San Francisco for Los Angeles, 300 miles south of San Francisco.

LA PLACENTIA, Honolulu for Los Angeles, 860 miles from Los Angeles.

MAKEANA, Bellingham for Honolulu, 1193 miles from Bellingham.

PRESIDENT HARRISON, Los Angeles for San Francisco, arriving San Francisco.

BESSEMER CITY, Astoria for San Francisco, 395 miles north of San Francisco.

BOOBYALLA, San Francisco for Portland, 218 miles from Portland.

DIANA DOLLAR, San Francisco for Seattle, 362 miles north of San Francisco.

ADMIRAL DEWEY, Seattle for San Francisco, 473 miles from Seattle.

DOYLESTOWN, San Francisco for Seattle, 549 miles north of San Francisco.

JOHN C. KIRKPATRICK, Redondo for Seattle, 440 miles from Redondo.

MAKAWELI, San Francisco for Portland, 327 miles north of San Francisco.

LURLINE, Honolulu for San Francisco, 230 miles from San Francisco.

EL SEGUNDO towing barge 95, Point Wells for Richmond, 750 miles from Richmond.

ADMIRAL FARRAGUT, San Francisco for Seattle, 17 miles north of San Francisco.

CUBA, San Francisco for Portland, 55 miles from San Francisco.

MANUKAI, Seattle for San Francisco, 95 miles from Seattle.

J. A. MOFFETT, Point Orient for Point Wells, 500 miles from Powell River.

W. S. MILLER, Los Angeles for Richmond, 186 miles from Richmond.

CAPT. A. F. LUCAS, Richmond for Seattle, 770 miles from Seattle.

LIEBRE, Everett for Los Angeles, 836 miles from Everett.

EAGLE, Portland for San Francisco, 30 miles north of San Francisco.

SANTA INEZ, San Francisco for Seattle, 634 miles from Seattle.

U.S.A.T. CAMBRAI, San Francisco for Honolulu, 95 miles west of San Francisco.

ALDEN ANDERSON, Avon for Los Angeles, 50 miles from Avon.

PAUL SHOUP, Los Angeles for Avon, 234 miles from Los Angeles.

JUVIGNY, Santa Barbara for Portland, 100 miles south of San Francisco.

SEA LION towing steamer Prairie, San Diego for San Francisco, 135 miles from San Francisco.

H. T. HARPER, Richmond for El Segundo, 40 miles from Richmond.

M. S. DOLLAR, Los Angeles for San Francisco, 205 miles south of San Francisco.

WARWICK, Martinez for Richmond Beach, 395 miles from Richmond.

WHEATON, San Francisco for Portland, left San Francisco, 2:45 p.m.

NAPLES MARU, Astoria for San Francisco, 200 miles north of San Francisco.

SUGILLENCO, Everett for San Francisco, 148 miles north of San Francisco.

EAGLE, Portland for San Francisco, 215 miles north of San Francisco.

[BY FEDERAL TELEGRAPH.]

LOS ANGELES STATION

Noon, October 23.

TRICENTROL, Balboa for Los Angeles, 276 miles south southeast of Los Angeles.

SAN GASPAR, Buenos Aires for Los Angeles, 578 miles south southeast of Los Angeles.

ROBIN GRAY, Baltimore for Los Angeles, 550 miles south southeast of Los Angeles.

AGWISMITH, Los Angeles for New York, 721 miles south southeast of Los Angeles.

DILLWYN, Baltimore for Los Angeles, 606 miles south southeast of Los Angeles.

MISSOURIAN, Philadelphia for Los Angeles, 752 miles south southeast of Los Angeles.

IOWAN, Los Angeles for New York, 897 miles south southeast of Los Angeles.

8 p.m., October 23.

LA PURISIMA, Manzanillo for Los Angeles, 10 miles south southeast of Los Angeles.

AMERICAN, Los Angeles for Savannah, 1107 miles south southeast of Los Angeles.

CATHERINE G. SUDDEN, Gray's Harbor for Los Angeles, 70 miles northwest of Los Angeles.

YALE, Los Angeles for San Francisco, 70 miles northwest of Los Angeles.

HUMBOLDT, San Francisco for Los Angeles, 9 miles west of Santa Barbara.

SAN NAZARIO, Buenos Aires for Los Angeles, 700 miles south southeast of Los Angeles.

PAWNEE, San Francisco for Iquique, 545 miles south southeast of Los Angeles.

CORINTO, Cristobal for San Francisco, 1154 miles south southeast of San Francisco.

EVERETT, Los Angeles for San Diego, 15 miles south southeast of Los Angeles.

Noon, October 22.

CORVUS, San Francisco for New York, 1060 miles south southeast of San Francisco.

ELKTON, Balboa for Honolulu, 2777 miles west of Balboa.

LUEBERIC, Balboa for Honolulu, 2657 miles west of Balboa.

HENRY D. WHITON, Los Angeles for New York, 976 miles northwest of Balboa.

WALTER A. LUCKENBACH, Los Angeles for New York, 1008 miles south southeast of Los Angeles.

8 p.m., October 22.

INVERGOIL, Buenos Aires for Los Angeles, 1670 miles south southeast of Los Angeles.

MYSTIC, Portland for Providence, 1848 miles south southeast of San Francisco.

KROONLAND, Havana for Colon, left Havana 2 p.m.

NEVADA, Balboa for Santa Rosalia, 790 miles south southeast of Los Angeles.

SHIPPING

PORT INDEX

OUTER HARBOR

Berth No. Allotted to

16—General Petr. Corp.
38-40—O. H. Dock & Wharf Co.
51-55—O. H. Dock & Wharf Co.
56—Municipal Cotton Compress.
57-59—Luckenbach S.S. Co.
60—Amer.-Haw. Line (custbd. loading.) Mexican States Line.

SAN PEDRO DISTRICT

73 76—E. K. Wood Lbr. Co.
81-83—So. Pac. Wharf.
84—U. S. N. Launch Landing.
85—Public Ferry.
86-87—So. Pac. Wharf.
88—Postoffice and White Flyer Line
89—T am and auto ferry.
90—Swayne & Hoyt.
91—Open assignment
92—San Pedro Lbr. Co.
95-96—Kerckhoff-Cuzner Lbr. Co.
97-101—Standard Oil Co.
103-108—L. A. Shipbldg. & Dry Dock Co.
118-120—Associated Oil Co.

WILMINGTON DISTRICT

150-151—Union Oil Co.
152-154—Pac. S.S. Co. (Admiral Line.)
155-156—Los Angeles S.S. Co.
157—Struthers & Barry.
158—Williams Line and S. L. Kreider, agt.
159-160—Mc., McPher. & Lapham, agts.
165—Shell Co. of Cal.
172-173—Pan-Midway Petr. Co.
184-185—Catalina Terminal.
187—C. J. Lehman, agt.
196-197—McCormick Lbr. Co.
198-199—Blinn Lbr. Co.
200—Consolidated Lbr. Co.
193-194—California Yacht Club.
195—Municipal Stockyards.
188—Pacific Mail S.S. Co.
189-191—Norton, Lilly & Co., agts.

TERMINAL ISLAND

219-225—Hammond Lbr. Co.
232—Crescent Wharf Co.
240-a-b-c—General Petr. Corp.
240-x-y-z—Bethlehem Shipbldg. & D. D. Co.

[Reported from Marine Exchange Lookout Station. Official time of arrivals and departures is given on passing Breakwater Light. See Port Index for location of berth numbers.]

ARRIVED AT THIS PORT

TUESDAY, OCTOBER 23

Steamer EDNA CHRISTENSEN, Capt. Johnson, Gray's Harbor, 6 a.m.; cargo of lumber for local wholesalers.

British steamer CANADIAN ROVER, Capt. Brown, Ocean Falls, 4 a.m.; general cargo for Canadian government merchant marine.

Steamer EDGAR BOWLING, Capt. Lyons, New York, 12:35 a.m.; general cargo for Garland Steamship Corporation.

Steamer GEO. L. OLSON, Capt. Spar, Gray's Harbor, 11:25 a.m.; cargo of lumber for local yards.

Tank steamer KEWANEE, Capt. Kelly, Monterey, 12:30 p.m.; in ballast to load oil for Associated Oil Company.

Tank steamer R. J. HANNA, Capt. Wallace, Richmond, 1:50 p.m.; in ballast to load oil for Standard Oil Company.

Tank steamer ACME, Capt. Vaux, Providence, 2 p.m.; in ballast to load oil for Standard Oil Company.

Steamer MT. CARROL, Capt. Higgins, Baltimore, 2 p.m.; general cargo for United American Line.

Steamer DOROTHY ALEXANDER, Capt. Harris, Puget Sound, 3:10 p.m.; passengers and freight for Admiral Line.

DUE TO ARRIVE

9 P.M. TO MIDNIGHT

Steamer PORT ANGELES, Capt. Johnson, Everett; cargo lumber for Hammond Lumber Company.

Tank steamer LA PURISIMA, Capt. Philipsen, Manzanillo; in ballast to load oil for Union Oil Company.

Steamer BRUNSWICK, Capt. Linden, Mendocino; cargo lumber for local wholesalers.

Steamer CHARLES CHRISTENSEN, Capt. Sandvig, Willapa Harbor; cargo lumber for local yards.

Steamer MUKILTEO, Capt. Holm, San Francisco; with barge Rufus E. Wood in tow; both with cargoes lumber for local yards.

DEPARTURES

TUESDAY, OCTOBER 23

Tank steamer W. S. MILLER, Capt. Badger, Richmond, 3:10 a.m.; 76,158 barrels of oil for Standard Oil Company.

Tank steamer DAVID McKELVY, Capt. Lagoutte, New York, 12:15 p.m.; 73,700 barrels of oil for Tidewater Oil Company.

Steamer YALE, Capt. Self, San Francisco, 4:40 p.m.; passengers and freight for Los Angeles Steamship Company.

Steamer CENTAURUS, Capt. Wricasen, Boston, 5:40 p.m.; general cargo for Isthmian Line.

Tank steamer DEAN EMERY, Capt. Johnson, New York, 5:10 p.m.; 57,465 barrels oil for Pan-American Petroleum Company.

Steamer EVERETT, Capt. Foldat, San Diego, 6:35 p.m.; balance cargo lumber loaded at Gray's Harbor.

Steamer WEST PROSPECT, Capt. Jacobson, Fineapore, 6:20 p.m.; general cargo for Struthers & Barry.

DUE TO DEPART

9 P.M. TO MIDNIGHT

Steamer CLEREMONT, Capt. Engstrom, San Diego; cargo lumber for San Diego wholesalers.

British steamer CANADIAN ROVER, Capt. Brown, Ocean Falls; freight for Canadian government merchant marine.

Tank steamer CLEMENT SMITH, Capt. Conners, Fall River; 72,040 barrels of oil for American-Hawaiian Steamship Company.

Steamer ESTHER JOHNSON, Capt. Jamison, Gray's Harbor; in ballast to load lumber for local wholesalers.

Steamer J. B. STETSON, Capt. Boyd, San Francisco; in ballast for orders.

Steamer SANTA CRUZ, Capt. Lindholm, San Francisco; balance general cargo loaded at South American ports for W. R. Grace & Co.

Tank steamer R. J. HANNA, Capt. Brae, San Francisco; balance general cargo loaded at Port Newark for Trans-Marine Line.

CARGO VESSELS DUE TO ARRIVE

WEDNESDAY, OCTOBER 24

Tank steamer EURANA, from New York; in ballast to load oil for Standard Oil Company.

Motorship SIERRA, from Portland; cargo of lumber for local yards.

Tank steamer HAGOOD, from Boston; in ballast to load oil for McAllister Brothers.

Motorship DONNA LANE, from Tacoma; cargo of lumber for local wholesalers.

French steamer MONTANA, from San Francisco; to load additional general cargo for Antwerp for French Line.

Tank steamer CATHWOOD, from Oleum; in ballast to load oil for Union Oil Company.

Steamer CATHERINE G. SUDDEN, from Gray's Harbor; cargo of lumber for local yards.

CARGO VESSELS DUE TO DEPART

WEDNESDAY, OCTOBER 24

Steamer NEVADAN, for San Francisco; balance of general cargo loaded at Baltimore for American-Hawaiian Steamship Company.

Tank steamer ACME, for New York; cargo of oil for Standard Oil Company.

Tank steamer KEWANEE, for Avon; cargo of oil for Associated Oil Company.

Steamer BARBARA C., for Redondo; balance of cargo of lumber loaded at Everett.

British tank steamer CAPSA, for Balboa; cargo of oil for Shell Oil Company.

Steamer DAVENPORT, for Columbia River; in ballast to load lumber for this port.

Steamer ESTHER JOHNSON, for Gray's Harbor; in ballast to load lumber for local wholesalers.

Steamer SOUTH COAST, for San Francisco; in ballast for orders.

Steamer ROBERT LUCKENBACH, for San Francisco; balance of general cargo loaded at Boston for Luckenbach Line.

PASSENGER SCHEDULE

TO ARRIVE

Oct. 24—Humboldt, San Francisco, 6 a.m.
Oct. 24—Harvard, San Francisco, 10 a.m.
Oct. 25—Dorothy Alexander, San Diego, 7 a.m.
Oct. 25—Yale, San Francisco, 10 a.m.
Oct. 26—Yale, San Diego, 2 p.m.

TO DEPART

Oct. 24—Dorothy Alexander, San Diego, 10 a.m.
Oct. 24—Admiral Evans, Portland, 10 a.m.
Oct. 24—Humboldt, San Francisco, 8 p.m.
Oct. 25—Yale, San Diego, 3 p.m.
Oct. 27—Dorothy Alexander, Puget Sound, 11 a.m.
Oct. 26—Yale, San Francisco, 4 p.m.

VESSELS IN PORT

See Port Index for berth locations.

Vessel	Berth
Steamer Avalon (Wil. Trans.)	195
British steamer Alejandro	Anchor
Tank steamer Antietam	240
Tank steamer Betheiridge	240
Schooner Ranger	Anchor
Barge Bertrand	224
Steamer Barbara C.	197
Steamer Cabrillo	185
Yacht Casiana	Anchor
British tank steamer Capsa	167
Steamer Davenport	198
Steamer Dorothy Alexander	154
Steamer Dorothy Wintermote	37
Steamer Edgar Bowling	53
Steamer Edna Christensen	93
Yacht Frontiersman	Anchor
Barge Griffon	81
Steamer Gray's Harbor	73
Steamer G. C. Lindauer	87
Steamer Hermosa	184
Tank steamer Kewanee	119
Tank steamer La Purisima	150
Steamer Mt. Carrol	156
French steamer Montana	59
Steamer Lake Frances	38
Swedish motorship Lima	51
Tank steamer Miskianza	165
Barkentine Makaweli	Anchor
Barkentine Monfalcone	56
Steamer Nevadan	160
Steamer Olympic	74
Tug Peacock	165
Steamer Phyllis	197
Steamer Point Bonita	225
Panamanian motorship Principio	95
Steamer Quinault	95
Steamer Radnor	88
Steamer Robert Luckenbach	57
Steamer Robin Adair	191
Steamer Santiam	225
Steamer South Coast	73
Auxiliary schooner Sequoia	Anchor
Schooner Speedway	Anchor
Yacht Sultana	Anchor
Steamer Thomas Crowley	92
Tank steamer Utacarbon	240
Steamer Virginia Olson	240
Motorship Vaquero	107
Steamer Wilmington	73
Schooner Wm. G. Irwin	Anchor
Steamer Vanguard	83
Steamer Wellesley	225

ARRIVALS AND CLEARANCES AT WORLD'S PORTS

[BY A. P. NIGHT WIRE.]

SAN FRANCISCO, Oct. 23.—Arrived: Yosemite, 2:35 a.m., Port Gamble; Captain A. F. Lucas, 5:40 a.m., Portland; Hartwood, 7 a.m., Aberdeen; Matsonia, 7:35 a.m., Honolulu; Multnomah, 7:20 a.m., Everett; Stanwood, 8:30 a.m., Tacoma; Levant Arrow, 11 a.m., Sabine.

Sailed: Thistle, 2:20 p.m., Port Angeles; San Francisco (Swed.) 11:20 a.m., Stockholm; Raymond, 11:45 a.m., Aberdeen; Wales Maru (Ja.) 6:30 a.m., Yokohama; Santa Inez, 2 a.m., Seattle; Wheaton, 2:20 p.m., Seattle.

SAN DIEGO, Oct. 23.—Arrived: Admiral Evans, Portland, 5:30 a.m.; transport Chaumont, Hampton Roads, 6 a.m.; Brunswick, Fort Bragg, 5:45 a.m., Bert E. Haney, Portland, 1:25 p.m.

Departed: Admiral Evans, Portland, 1 p.m.; Brunswick, Fort Bragg, 6 p.m.; transport Chaumont, San Francisco, midnight.

TACOMA, Oct. 23.—Arrived: Curacao, 6:30 a.m., San Francisco; Culburra, 11 a.m., Los Angeles Harbor; Arizona Maru, 12:30 p.m., Kobe; Drechtdijk, 9 p.m., Liverpool.

Sailed: Northland, 9:30 a.m., Curacao, 5 p.m., San Francisco; William R. Chamberlin, Jr., 4 p.m., Los Angeles; President McKinley, 6 p.m., Manila; Arizona Maru, 10 p.m., Vancouver, B.C.

Arrived: President Van Buren, New York, Oct. 23, from London.

Sailed: President Wilson, Shanghai, Oct. 20, from Hongkong for San Francisco; Asia, Lisbon, Oct. 20, from Marseilles, New York; President Polk, Queenstown, Oct. 22, from London, New York; Megantic, Liverpool, Oct. 22, Halifax; Cleveland, Southampton, Oct. 23, from Hamburg, New York.

NEW YORK, Oct. 23.—Arrived: Portland Maru, Genoa; Lepanto, Cardiff; Dorothy Luckenbach, Philadelphia.

Sailed: Cadillac, London; Ampetco, Antwerp.

SEATTLE, Oct. 23.—Arrived: Kermit, 10 p.m., Sudbury, 3:40 p.m., Portland; President McKinley, 9 p.m., Depere, yesterday, Tacoma; Ruth Alexander, 7:15 p.m., San Francisco; E. S. Kingsley, 3:35 p.m., Vancouver, B.C.; United States Coast Guard Cutter Explorer, noon, Southeastern Alaska.

Departed: Motorship Drechtdyk, 8 p.m., Arizona Maru, 10:30 p.m., Orinoco, yesterday, President McKinley, yesterday, Tacoma; Eknidia, 9 p.m., Point Orient; El Segundo, 3 a.m., Point Wells.

KETCHIKAN, Oct. 23.—Departed: Admiral Rogers, yesterday, southbound.

CORDOVA, Oct. 23.—Departed: Alaska, yesterday, southbound.

VANCOUVER (B.C.) Oct. 23.—Arrived: West Cadron, 3 a.m., Seattle; Commercial Trader, 3 a.m., Bellingham; Empress of Russia, yesterday, Hongkong. Departed: Willfaro, 5 p.m., Bellingham.

BELLINGHAM, Oct. 23.—Arrived: Dominion Miller, yesterday, Port Townsend; Whitney Olson, yesterday, Los Angeles.

EVERETT, Oct. 23.—Arrived: Orinoco, 1 a.m., Seattle; Sidney M. Hauptman, yesterday, Bellingham.

PORT TOWNSEND, Oct. 23.—Departed: Willfaro, 9:50 a.m., Dominion Miller, yesterday, Bellingham.

RAYMOND (Wash.) Oct. 23.—Departed: Helena, yesterday, Los Angeles.

EUREKA (Cal.) Oct. 23.—Arrived: Challamba, 8:10 a.m., San Francisco.

Departed: Centralia, 9:25 a.m., Los Angeles; Washington, 11:25 p.m., San Francisco.

Arrived: Beurinnes, Dublin, Oct. 21, San Francisco; City of Newcastle, London, Oct. 23, San Francisco; Luise Nielsen, Yokohama, Oct. 18, San Francisco; President Grant, Yokohama, Oct. 18, Seattle; President Pierce, Kobe, Oct. 21, San Francisco.

Sailed: Davisan, New York, Oct. 23, Liverpool; Danier, Antwerp, Oct. 21, Savannah; Harold Walker, New York, Oct. 23, Los Angeles.

PORTLAND, Oct. 23.—Arrived: Daisy Gray, San Francisco, 9:30 p.m.; Blue Triangle, Philadelphia and way ports, 11:30 a.m.

Departed: Tenberger, Shanghai and way ports, 1 p.m.; Los Alamos, Los Angeles, 4 p.m.; Henry S. Grove, New York and way ports, 4 p.m., from St. Helens, Celilo, San Francisco, 5 p.m.

ASTORIA (Or.) Oct. 23.—Departed: Kermit, Puget Sound, 1 a.m.

NAVAL ORDERS

[EXCLUSIVE DISPATCH]

WASHINGTON, Oct. 23.—Naval orders: Lieutenant-Commander A. E. Montgomery to Aircraft Squadron, scouting fleet.

Lieut. J. D. Barnes to Aircraft Squadron, scouting fleet.

Lieut. T. P. Jeter to Aircraft Squadron, scouting fleet.

Lieut. C. H. Roper to Mare Island.

Lieut. S. B. Dodds resignation accepted.

Lieut. John P. Gilmer to New York.

Lieut. E. D. Hardin to Little Rock, Ark.

Lieut. D. G. Rafferty to Destroyer Squadron, scouting fleet.

Lieut. A. C. Tollinger to New York.

Rear Admiral F. R. Harris to New York.

Commander W. H. Allen to Fourth Naval District.

Lieut. F. C. Bedell to San Francisco.

Genuine

"PHILLIPS" MILK OF MAGNESIA

Demand "Phillips" and Refuse Watery Substitutes

Accept only "Phillips," the original Milk of Magnesia prescribed by physicians for 50 years. Protect your doctor and yourself by avoiding imitations of the genuine "Phillips." 25-cent bottles, also 50-cent bottles, contain directions—at any drug store.

Art and Dancing

OTIS ART INSTITUTE
2401 WILSHIRE BLVD.
Design, Drawing, Painting, Sculpture, Commercial Design, Interior Decoration, Craftwork. Saturday Classes for Children. Evening life class.

ERNEST BELCHER'S CELESTE SCHOOL of DANCING
Ballet, Oriental, Slavic, Grecian, Esthetic
634 WEST FIFTEENTH
Just Off Figueroa. Main 4586.

NORMA GOULD
Foremost Dance Instructor of the West
460 N. Western Ave. Tel. 433-538.

COURSES: Normal, Social, Professional. For Teachers, students, Hotel Hostesses, Stage and Screen Artists. 250 Diplomas have been awarded. Studios: 101 Music Art Bldg. 232 S. Hill St. Tel. 821-181

McADAM only NORMAL SCHOOL of DANCING on Pacific Coast

Children's Specialty Classes. In all types of Dancing, Pantomime, Dramatics, Acrobatics, and Motion Picture work. McAdam Kiddies on Stage and Screen. Branch School, Virginia Hotel, Long Beach.

Cumnock School
200 South Vermont Avenue
Phones 547-20—Wilshire 79
Literary Appreciation, Art, Story-telling, Voice and Diction, Esthetic Dancing, Story Writing, Dramatic Art, Journalism. Complete curriculum in College, High School and Grammar School.
HELEN A. BROOKS, M.A., Director.

Schools and Colleges

Information About Schools

The Times' School and College Bureau will secure complete information about any kind of School or Education Training. Carefully compiled data on file, from which source suggestions may be had which will be helpful to you. THE SERVICE IS FREE. Address, write or call the TIMES' School Bureau, First street and Broadway—telephone Metropolitan 0700—or leave your name and address at the TIMES' Branch Office Information Bureau, South Spring street and the desired school data will be mailed to you.

EGAN SCHOOL
Drama—Motion Picture—Music—Dancing. America's Foremost School of ... Established 22 years. Drama and its Allied Arts. Music and ... All its Branches. 13 Recognized and Distinguished Teachers. ... Successful Graduates. Egan Theater Bldg., 1324 So. Figueroa St. ...

ELECTRICAL TRADE NEEDS YOU
Radio men, power-house men, electrical sign men, experts on home wiring, ... winding, etc., are in great demand at big wages. National will qualify you ... quickly and thoroughly to be a skilled electrician. LOW TUITION FEE; Day and Night CLASSES—NOW. Get full information today. Call in or write NATIONAL AUTOMOTIVE SCHOOL, 4002 So. Figueroa Street.

ACCOUNTANTS GUIDE The World's Business
Fall Semester Now Opening
ACCOUNTANCY SCHOOL 715 South Hope St.

Commercial

COSTUME DESIGNING
A rich-paying profession, superior opportunities, prestige. For the ... shop, moving pictures, wholesale trade, and personal good taste ... INDIVIDUAL INSTRUCTION. Enroll now; Day or Eve. DESIGNING and CUTTING, FRENCH DRAPING, PATTERN DRAFTING, ... SKETCHING, MILLINERY. Complete and guaranteed. WOLFE SCHOOL OF COSTUME DESIGNING, 948 West 7th Street.

EFFICIENCY BUSINESS COLLEGE
ALL COURSES DAY and ... Individual instruction. ... graduates; part-time ... students if desired. 747 So. ... (Above HERBERT'S.) ...

Day and Evening Classes
Stenography, Secretarial, Book-keeping, ... Individual instruction. ... or phone for free catalog. 18th year without a change in ... 63193. MACKAY BUSINESS COLLEGE, 9th and Main. Next to San Diego ...

Commercial Experts' Training Institute
Certified Business Training ... results in shortest time. ... Day and Evening. ... Metro. 0251. 909 So. ...

SAWYER A School of Commerce
Individual instruction as given in ... city and Business trained ... you to fill one of the good ... furnish. All courses—New ... ments now open—Day and ... 805 South Flower Street. ...

C. C. C.—The Prize School
of California, 625 South Hope Street, offers High-Class Courses of ... Guarantees Positions. Phone or send for the Victory Year Book— ...
CALIFORNIA COMMERCIAL COLLEGE (Brownsberger)

Woodbury BUSINESS COLLEGE
Foremost For Forty Years
Exclusive methods develop highest efficiency. ... lectured. Satisfaction guaranteed. Get catalog. ...
Union Bank Bldg Eighth and ...

WM. DE MOULIN SCHOOL
OF ART AND LETTERING (Vocational), 1000 West 38th St.
Complete Courses in
COMMERCIAL ART, SHOW CARD WRITING AND SIGN PAINTING

BOYS—Boarding and Day Schools

Page Military Academy
A Big School for Little Boys. The largest school of its class in America ... admitted at any time. In session throughout the year. ... R. F. D. No. 7, Box 936. Not Best Because Largest, but Largest ... Phone 766986. Fall Term opens Sept. 19th. ROBERT A. GIBBS, ...

MIRAMAR MILITARY ACADEMY
An ideal school for manly boys. ... year. Wonderful location on Ocean Blvd. ... letics. Moderate rates. Convenient ... Ocean Front, Venice. Phone Santa Monica ...

PASADENA MILITARY ACADEMY—Accredited ... preparatory. Also grades 5 to 8. ... Day Pupils admitted any time. ...
ship and character training. Military, Athletics, Horsemanship, ... Training, Music. Every modern convenience. Catalogue. ... or call at school, N. Ave. 64 near Colorado St., Pasadena.

URBAN MILITARY ACADEMY
26th YEAR
A School of Distinction. In ... surpassed location, big playgrounds, ... riding, swimming pool. ... Wilcox at Melrose St.

SAN DIEGO ARMY AND NAVY ACADEMY
"Division A" school under the University of California rating and ... fication of the War Department, one of only two schools in ... distinguished. It is one of only two military schools in Southern California ... have earned full accrediting at West Point.
Address Capt. Thos. A. Davis, Pres., Pacific Beach, Cal.

CALIFORNIA Military Academy
For young boys. Open all year ... atmosphere, fixed ... We teach boys how to ... pline. ... gymnasium. Well-equipped ... Manual training. ... Day pupils may remain ... days. 18th Year. 4001 W. ...

LONG BEACH MILITARY ACADEMY
3605 E. Ocean Ave., Long Beach.
The only Academy by the Sea. ... on application to ...

HOLLYWOOD MILITARY ACADEMY
1819 N. Western ...
Exclusive School for Resident and Day Students. Fully equipped ... the year. Fall Term now open. Phone ...

Pacific Military Academy CULVER CITY Phone ...
Enrollment limited. References required.

GIRLS—Boarding and Day School

ORTON SCHOOLS FOR GIRLS
1300 Wilshire Boulevard, Near Ambassador Hotel—Phone ...
154 South Euclid Avenue Pasadena

Hollywood School for Girls
Residence and Day School. Only accredited private school ... Grades and High School.
1749 LA BREA.

OPEN THE ENTIRE YEAR ELLIOTT SCHOOL for GIRLS
Residence and Day School—Sub-Primary to Ninth Grade ...
IDEAL HOME LIFE—CHARACTER BUILDING—OUTDOOR ...
Martha Collins Weaver, M.A., Principal Gramercy Place and ... Los Angeles.

Girls' Collegiate School
S. E. Corner Adams ... Seventh Grade to College, ... eral and Special Courses ...
Post Graduate Department. Unusually strong courses ... desired. Secretarial, interior decoration, music, expression ...

KENWOOD HALL
Fall term begins September ... All grades and High School. ...
Spanish and French offered to all students; Latin in upper grades ... Dancing, Music, Art, Sports and all regular school subjects given by ... Small classes in the out-of-doors. Directors: Ruby Mildred King, ... Vermont Avenue. Phone Drexel 6881.

MISS THOMAS'S SCHOOL
Boarding and Day School for girls. First eight grades. ... and Girls' Collegiate Schools. Three-acre playground. ... until 5 o'clock. Out-of-door study. Individual attention. ...
MISS THOMAS, Principal

Windsor School of Child Culture
Announces its opening Monday, Sept. 24th. Kindergarten ... Course includes Classical Dancing, French and Music. ... Mrs. Bertha Earthman, Director. 3106 West 7th (at Vermont) ...

KENSINGTON SCHOOL
French Kindergarten. All grades, High School, ... Drawing, Painting, Dramatic Art, Sewing Courses, ... Interpretative Dancing; Swimming, Horseback Riding. ... nue and West Sixth Street. Phone 51725. Fall Term ...

Miss Reilly's School
For Girls—Day School ... —All Grades ... 5 Accepted—Resident ...
2623 Ellendale Place Fall term opens Sept. 26th.

Art and Dancing

Mr. and Mrs. Summers successors to Payne's Academy

DRAMA, DANCING, MUSIC
1925 Orange
EDWARD DVORAK, Dramatic Director
Mr. Dvorak was formerly Dramatic Director in the American Academy ... Mrs. Dvorak, director Expression Dept., Gene Barry, director of Piano Dept., Mr. and Mrs. Summers, head of Ballroom ... Performances. Dramatic Expression. Students now Enrolled. ...

...s and Colleges

...s' School and College Bureau will help you ... complete information about any kind of school ... Training. Carefully compiled data ... from which source suggestions may be made ... be helpful to you. THE SERVICE IS ... address, write or call the TIMES' information ... First street and Broadway—telephone ... or leave your name and address ... Branch Office Information Bureau ... street and the desired school data ... to you.

...N SCHOOL
...ancing. America's Foremost School of ... its Allied Arts. Music and Dancing Taught by ... and Distinguished Teachers. Send for ... Bldg., 1324 So. Figueroa St. Telephone ...

...TRADE NEEDS YOU!
... sign men, experts on house wiring, armature ... at big wages. National will qualify you easily. ... electricians. LOW TUITION FEE; Day and ... full information today. Call in or write ... SCHOOL, 4002 So. Figueroa Street.

...GUIDE — The World's Business
...r Now Opening — 715 South Hope St.

...ommercial

...E DESIGNING
...erior opportunities, prestige. For the ... sale trade, and personal good taste in ... Enroll now; Day or Eve. DESIGNING ...APING, PATTERN DRAFTING, FASHION ... Complete and guaranteed. WOLFE SCHOOL ... 948 West 7th Street.

...Y ALL COURSES DAY and NIGHT. Individual instruction. Positions for graduates; part-time positions for students if desired. 747 So. Hill St. (Above HERBERT'S.) Phone ...

... Classes — Stenography, Secretarial ... Book-keeping, Comptometry ... Individual instruction. ... year without a change in management. ... LEGE, 8th and Main. Next to Sun Drug Co.

...erts' — Certified Business Training brings ... results in shortest time. All ... Day and Evening. Positions guaranteed ... Metro. 0251. 909 So. Hill St.

...R — Individual instruction as given by a University and Business trained faculty ... you to fill one of the good positions ... furnish. All courses—New quarters—... ments now open—Day and Night ... 885 South Flower Street. Metropolitan ...

The Prize School
... Street, offers High-Class Courses of Study ... for the Victory Year Book—63634 or ... COMMERCIAL COLLEGE (Brownsberger)

...SINESS COLLEGE
...oremost For Forty Years
... methods develop highest efficiency. All courses ... guaranteed. ... Bank Bldg — Eighth and Hill Sts.

...IOULIN SCHOOL
...TEPING (Vocational), 1000 West 59th St. ... Complete Courses in ... SHOW CARD WRITING AND SIGN PAINTING.

...arding and Day Schools

...ilitary Academy
The largest school of its class in America. ... session throughout the year. ... Best Because Largest, but Largest Because Best ... Sept. 19th. ROBERT A. GIBBS, ...

MILITARY ACADEMY
An ideal school for manly boys. ... Wonderful location on Ocean Shore. ... Moderate rates. Convenient payments ... Ocean Front, Venice. Phone Santa Monica ...

MILITARY ACADEMY—Accredited school ... preparatory. Also grades 1 to 8. ... Day Pupils admitted any time. ... Military, Athletics, Horsemanship, Wireless ... conveniences. Catalogue ... near Colorado St., Pasadena.

...MILITARY ACADEMY
A School of Distinction. In session all year. ... surpassed location, big playgrounds ... riding, swimming pool. Enroll now. ... Wilcox at Melrose St.

... ARMY AND NAVY ACADEMY
... University of California rating and in the ... one of only two schools in Southern California ... two military schools in Southern California ... at West Point. ... A. Davis, Pres., Pacific Beach, Cal.

...IA ...my — For young boys. Open all year. ... atmosphere. Good care. Firm, kindly ... We teach boys how to study. ... gymnasium. Well-equipped athletic ... Manual training. Piano, Band, Dancing ... Day pupils may remain until 6 and ... days. 18th Year. 4061 W. 18th St. ...

...ACH MILITARY ACADEMY
The only Academy by the Sea. ... on application to Prof. ...

...OOD MILITARY ACADEMY
3819 N. Western Avenue. ... and Day Students. Fully equipped. ... Fall Term now open. Phone 432363.

...ary Academy — CULVER CITY, ... Phone 761294 ... limited. References required.

...Boarding and Day School
...CHOOLS FOR GIRLS
..., Near Ambassador Hotel—Phone ... Avenue — Pasadena — Fair Oaks ...

...od School for Girls
... Only accredited private school in Hollywood ... Grades and High School. TELEPHONE ...

...IOTT SCHOOL for GIRLS
... School—Sub-Primary to Ninth Grade Inclusive ... CHARACTER BUILDING—OUTDOOR EXERCISE ... M.A., Principal Gramercy Place and Pico ...

...te School — S. E. Corner Adams and ... Tels., W. 4367, W. ... Seventh Grade to College. ... eral and Special Courses, leading to ... Unusually strong courses ... decoration, music, expression ...

...LL. — Fall term begins September 29. ... All grades and High School. Upgraded ... all students; Latin in upper grades and High School ... all regular school subjects given by means of ... Directors: Ruby Mildred King, Grace ...

...S SCHOOL — (ST. CATHERINE'S) 325 West Adams ... for girls. First eight grades. Prepares for ... Three-acre playground. Gymnasium ... study. Individual attention. Automobile ...

...chool of Child Culture
...nday, Sept. 24th. Kindergarten and 1st to ... Dancing, French and Music. For information ... Director, 3100 West 7th (at Vermont). Tel. ...

...N SCHOOL — RESIDENT AND DAY ... OUTDOOR STUDY ... grades, High School, Languages, Domestic Science ... Art, Sewing Courses, Horseback Riding. Address ... Phone 51723. Fall Term Sept. 26.

...School — For Girls—Day School Only—Individual ... All Grades Included—Non-Sectarian ... Accepted—Resident Trained Nurse. ... Fall term opens Sept. 26th.

Art and Dancing

... Summers successors to Payne's Academy ...
..., DANCING, MUSIC
...ARD DVORAK, Dramatic Director ... Director in the American Academy of ... Gene Barry, director of ... Summers, head of Ballroom Dancing ... Students now Enrolled.

Torrance Oil Royalties

... investors extreme profit opportunities with an exceptionally high degree of safety. Our offerings are based upon a ... intimate knowledge of Torrance field and all that has been ... there. We firmly believe that it is unequalled as a ... investment.

... pay monthly dividends in cash and continue as long ... well produces oil. The element of risk and of doubt is ... eliminated as can be done in the oil business. This ... on investment, backed by our conscientious efforts to ... your and our money in every way possible, merits your ... consideration of our offerings. It will pay you—and ... handsomely—to let us give you all the details at once. ... the coupon. No obligation—and the information is ... having.

... McDonnell, 735 Pacific Mutual Bldg., Los Angeles. ... Gentlemen: Without obligation to me, please send information ... Torrance Oil Royalties.

....A...................... City ....

SEE MR. JOHNSON

M·A·McDonnell
735 Pacific Mutual Bldg.
...ences: Any Bank — Phone: 820-037

"GAMBLERS"

"One who games or plays for stakes"
—Webster

I'M looking. For Gamblers. That will bet. On a proposition that is three times BETTER than OIL. It rates. "YOUR MONEY BACK IN A VERY FEW MONTHS AND 200% PROFIT." And I don't mean "maybe." Only men or women. With active brains, courage and the money need apply. See what $200 will do. Walk in and examine the opportunity. I'll prove it.

L. B. ROUSE
629 Stock Exchange Building
LOS ANGELES

Salesmen Wanted

Everywhere in California

The fastest selling issue in the State, backed by the heaviest advertising campaign now running in daily papers. High commission. Live leads furnished to live men.

A clean, meritorious deal; we want men with records of clean selling methods. Full co-operation extended in securing leads and closing sales. Lots of wonderful territory still open.

Call from 8:00 to 6:00, or 'phone for evening appointment.

Ask for A. L. Jordan or J. B. Martin
716 South Hill Street — Los Angeles
Phone 877911

Bond Salesman

...T the services of a man of good character ... at least two years actual bond experience in ... Angeles or San Francisco.

...ER a broad, diversified list; unusually helpful ... co-operation and a substantial remuneration ... the right man.

Address XB, Box 486, TIMES BRANCH

...ve a position for a high-grade experienced ...ity salesman—A CLOSER. A man with ...'s license preferred. Personal follow-... not necessary as leads will be furnished. ... discussion call on A. H. GREENE, 603 ... Insurance Building.

...t Mortgage Corporation
611 VAN NUYS BUILDING

...RSTAATS CO. — Phone 875-841 — BONDS
...Los Angeles — Orders executed in Listed Securities — SAN DIEGO — PASADENA

...F. McLOUTH COMPANY
STOCK EXCHANGE BLDG. TEL. 821-81.

DAILY EASTERN CITRUS MARKETS

CALIFORNIA CITRUS SHIPMENTS

	Oranges.	Lemons.
October 22	34	10
Total to date this season	42,831	8,311
Total to same date last season	23,567	9,721

NEW YORK, Oct. 23.—Twenty cars of Valencias, one mixed car and five cars of lemons sold. Valencia market strong and slightly higher. Lemon market steady 300s; easier 360s. Raining.

VALENCIAS—		VALENCIAS—		VALENCIAS—		LEMONS—	
Old Mission, fcy, CCC	6.65	Golden Cross, OKx	3.50	Tuttee, WDx	4.35	Radio, LGx	3.55
Partridge, AOD	5.50	Miramonte, OKx	2.95	Juicy-O, WDx	3.95	Wireless, LGx	2.20
Autumn Leaf, MOD	4.90	Monogram, OKx	3.00	Delicia, NOx	5.40	Growers, LGx	1.75
Lady Rowena, CCC	4.05	Senator, ORx	6.50	Majesty, OKx	2.95	Red Stripe, RSx	2.95
Red Breast, MOD	3.75	Bowman, ORx	5.25	La Habra, NOx	5.15	Green Stripe, RSx	2.70
San Antonio Red	3.20	Montezuma, WDx	5.60	Paul Neyron, LAVx	4.45	Lance, STx	4.80
Solano, Sirt	2.50	Carmencita, NOx	6.10	Reddy, SBx	3.00	Pirate, STx	3.65
Veritop, WDx	5.45	Oxford, JMCI	5.75	Red X, OKx	3.45	Excellent, SPx	3.40
Shamrock, NOx	6.15	Golden Eagle, CCC	5.40	Lotus, OKx	4.15	Sunside, SPx	2.70
Pinnacle, OKx	4.15	San Antonio Blue	4.90	Shamrock, NOx	5.75	Sunside, SPx	4.80
U-C, OKx	2.30	El Toro, AOD	3.90	Mark Twain, ORx	4.75		
Reliable, NOx	4.80	Sunrise, JMCI	3.40	Robin Hood, ORx	3.70		
F. of Gold, SBx	4.15	Lickleesat	3.15	Cal. Bell, NOx	7.75		

BOSTON, Oct. 23.—Ten cars of oranges and two cars of lemons sold. Market unchanged on oranges. Lemon market higher. Raining.

VALENCIAS—		VALENCIAS—		VALENCIAS—		LEMONS—	
Bird Rocks, ORx	5.00	E. Whittier Pares, WDx	4.65	Altura, SBx	4.90	Miramar, CSx	4.65
Home, ACGx	3.15	Scepter, ORx	4.60	M. Colony, NOx	4.70	Summerland, CSx	3.60
Cougar, COVx	3.50	Tick Tock, ORx	3.35	M. Colony, NOx	5.50	Excellent, SPx	5.95
Colombo, NOx	4.25	Red C., COVx	4.65	Everite, ORx	4.55	Sunside, SPx	4.10
Viking, SBx	3.40	Carmencita, NOx	4.80	Buttercup, WDx	3.05		
Carnival, NOx	4.40			Everite, ORx	5.60		
Carnival, NOx	4.30						

PHILADELPHIA, Oct. 23.—Seven cars of oranges and one car of lemons sold. Market slightly lower on Valencias. Lemon market unchanged.

VALENCIAS—		VALENCIAS—		VALENCIAS—		LEMONS—	
Paul Neyron, LAVx	4.10	Advance, ORx	6.00	Cal. Bell, NOx	7.60	Kittie, Qx	4.00
Bird Rocks, ORx	5.60	Bengal, NOx	3.60	Geo. Washington, ORx	6.70	Madero, Qx	3.90
Reliable, NOx	5.15	Carnival	6.95	Reliable, NOx	5.05	Domestic, Qx	3.10
Carmencita, NOx	5.55	Tick Tock, ORx	4.50			Growers, Qx	2.55

PITTSBURG, Oct. 23.—Three cars of Valencias and one car of lemons sold. Market steady on oranges and lemons.

VALENCIAS—		VALENCIAS—		VALENCIAS—		VALENCIAS—	
Sunflower, MOD	3.15	Parrot, SAx	4.20	Pinnacle, STx	4.60	Pirate, STx	3.15
Golden Rod, MOD	2.65						

ST. LOUIS, Oct. 23.—Two cars of Valencias sold. Market steady.
VALENCIAS—Glendora Hts, ACGx, 3.50; Red Shield, ACGx, 4.20; El Azar, ACGx, 3.10.

LIVE-STOCK MARKETS AT VARIOUS CENTERS

[Furnished by Federal-State Live-Stock Market News Service, 207 Exchange Building, Stockyards.]

ESTIMATED RECEIPTS AT SEVEN MARKETS

	Cattle	Calves	Hogs	Sheep
Los Angeles	500	300	1,000	....
Chicago	13,000	3,000	32,000	18,000
Kansas City	21,000	4,000	22,000	9,000
Omaha	10,000	500	4,500	22,000
St. Paul	4,000	1,800	13,700	2,500
Denver	3,300	300	2,900	22,000
Ft. Worth	5,000	2,500	1,500	900
Total	56,800	12,400	77,600	74,400
Same day last week	51,100	11,200	75,900	94,500
Total to date this week	171,000	28,600	172,800	179,600
Same day last week	151,000	26,050	155,900	223,900

Estimated receipts, Tuesday, October 23: Cattle, 500; calves, 500; hogs, 1100; sheep, none.

Actual receipts, Monday, October 22: Cattle, 1475; calves, 686; hogs, 665; sheep, none.

Holdovers, Monday, October 22, Cattle, 927; calves, 817; hogs, 1097.

Disposition, Monday, October 22: To Los Angeles packers, 735 cattle, 319 calves, 158 hogs. Others, 55 cattle, 84 calves, 5 hogs. Feeders, 161 hogs.

CATTLE—Fairly active trading prevailed with about 50% of all offerings selling. Market is about steady on better grades with common grades weak and hard to dispose of. Three cars medium to good 1060-lb. steers, 7.25. Few strictly medium steers, 6.50@7.00.

She-stock weak to 25 cents lower with most decline being noted on lower grades. Five cars medium 960-lb. Idaho cows, 4.60. Bulk cows were commons, lacking weight quality and finish at 3.25@4.00. Canners and cutters, 2.00@3.00.

CALVES—Receipts today included four cars good stockers on through billing. Market is uneven and very few selling from a liberal supply. Car medium 227-lb. Arizona vealers, 7.25. Part loads common handyweights and heavies down to 5.00.

HOGS—Trading fairly active especially on desirable weight butchers at values about steady with low spot in last week's decline. Top of 8.75 was scored on two load good 201 and 204-lb. butchers. Bulk butcher averaged 190 to 208-lb. and sold 8.50@8.65. Four loads mixed uneven quality light lights and medium weight butchers averaging 170 to 240 pounds, 8.25. Packing hogs and light lights, 6.50@7.00 with few heavy butchers, 7.50.

SHEEP AND LAMBS—No fresh receipts. Quotations nominal.

QUOTATIONS

CATTLE—Beef steers, good grade, 7.25@7.75; medium grade, 6.50@7.25; common, 5.50@6.50; beef cows, good grade, 4.75@6.75; medium grade, 4.25@4.75; common, 3.50@4.25; canners and cutters, 1.50@3.50. Bologna and butcher bulls, 2.00@4.00.

CALVES—Medium to choice, 190 to 260 pounds, 6.50@7.50; medium to choice, 260 pounds, up 5.50@7.00; cull and common, 190 pounds up, 4.00@6.00.

HOGS—Light lights, 130 to 160-lb. medium to choice, 7.00@8.00; light weights, 160 to 200-lb., medium to choice, 8.25@8.75; packing hogs, smooth, 7.00@7.50; packing hogs, rough, 6.50@7.00; feeder pigs, 7.00@8.00.

SHEEP AND LAMBS—Lambs, 84-lb. down, good and choice, 11.50@12.50; cull and common, 9.50@11.50; medium to choice ewes, 5.00@5.50; yearling wethers, medium to choice, 8.50@9.00; wethers (two years old and over) 7.00@7.75.

Outside Markets

SAN FRANCISCO, Oct. 23.—Cattle barely steady. Few cars steers averaging 1025 pounds at 7.25. Good cows, steady; few cars averaging 950 pounds at 4.85@5.00; lower grades slow, weak. Bulls scarce, steady, part loads 3.75.

Calves, good and choice Californias scarce, firm, practically none. Other grades weak. Several cars Arizonas averaging 250 pounds, 8.00@8.25. Heavy common calves weak, plentiful, mostly on commission. One load, light common calves, 7.00.

Hogs, steady. Several cars Californias average 170 pounds, 9.75. Heavy kinds, slow and weak.

Sheep lambs, firm on choice light weights, talking 25 cents higher. Few offers. Fairly good Californias averaging 70 pounds, 12.00. Ewes steady, scarce, few decks, 5.50. Yearling wethers, firm to 25 cents higher. Few cars good 90-pound yearlings, 9.00.

CHICAGO, Oct. 23.—Hogs receipts, 32,000; mostly strong to 10 cents higher; bulk good and choice 240 to 325-pound butchers, 7.40@7.50; top, 7.60; majority desirable 180 to 230-pound averages, 7.15@7.35; packing sows, mostly 6.25@6.60; better grades weighty slaughter pigs, 5.00@6.50; heavyweights, 7.00@7.60; medium weights, 7.10@7.50; lightweights, 6.60@7.45; light lights, 6.15@6.95; packing sows, smooth, 6.30@6.60; packing sows, rough, 6.00@6.30; slaughter pigs, 5.25@6.50.

Sheep receipts 18,000; fairly active; killing lambs strong to 25 higher; sheep steady; feeding lambs weak to 25 lower; good and fat western lambs, 12.50; natives largely, 12.25@12.40; culls mostly 9.00@9.50; good fat range ewes, 5.50; heavy natives mostly 4.00@4.50; good to choice feeding lambs, 12.25@12.50; light westerns around 35 to 40 pounds, 11.40@11.60.

Cattle receipts, 13,000; generally low; killing quality plain; comparatively few choice offerings; steer fed yearlings and she stock generally steady; desirable yearlings in broadest demand; early top yearlings, 11.50; numerous loads plainer kinds, 10.00@10.65; some held above 12.00; best matured steers, early, 11.00; mostly western grass steers to shippers upward to 9.00; bulk early sales westerns, 6.00@6.25; bulls, steady to strong; spots higher; quality considered; vealers, 25@50 lower; packers buying largely around 10.00; few 10.25@10.50; upward to 11.00, and above to outsiders; stockers and feeders, steady to weak; light to medium weight kinds in best demand; bulk, 5.25@6.50; sixteen loads Colorado bred stockers late Monday, averaging 690 pounds, to feeder dealers at 6.15.

OMAHA (Neb.) Oct. 23.—Hogs, receipts, 4500; active; butchers mostly steady; mixed loads and packing grades generally 10 cents higher; bulk, 200 to 325-pound butchers, 6.50@6.90; top, 6.90; mixed loads carrying packing sows and lights, 6.40@6.60; packing sows mostly 6.25@6.40; average cost yesterday, 6.44; weight, 278.

Cattle, receipts, 10,500; beef steers slow, mostly steady; bulk fed steers and yearlings, 8.25@10.50; prime 1056-pound long yearlings, mixed steers and heifers, 11.90; bulk grass steers, 5.75@6.75; she stock and bulls, weak to 15 cents lower; bulk grass cows and heifers, 3.25@5.00; canners and cutters, 2.00@3.00; bulk bologna bulls, 3.25@3.75; veal, steady; desirable lights, 9.00@10.50; stockers and feeders, steady; bulk stockers, 5.50@6.50; feeding steers, 6.25@7.00; early top, 7.75.

Sheep, receipts, 22,000; lambs, strong; 10@15 higher; bulk western lambs, 12.00@12.25; top, 12.25; natives, 11.50@11.85; sheep and feeders, steady; fat ewes mostly 5.00@5.50; wethers up to 7.50; early sales feeding lambs, 11.75@12.25; top, 12.50; feeding ewes, strong to higher; bulk, 4.25@5.00.

SOUTH ST. PAUL (Minn.) Oct. 24.—Cattle, receipts, 4600; slow, generally steady to weak; no good or choice grain-fed fat steers or yearlings offered; grass-fat beeves quotable, 4.00@7.50; bulk under, 6.50; grass fat she stock, 2.75@6.00; bulk, 4.50 and down; canners and cutters largely 2.00@2.50; bologna bulls, 3.25@3.75; stockers and feeders, salable, 2.25@7.00; mostly 3.00@5.00.

Calves, receipts, 1800; steady to 25 cents lower; practical packer top best lights, 9.25.

Hogs, receipts, 13,700; steady to strong; early sales good to choice lights and butchers, 6.50@6.65; packing sows mostly around 6.00; bidding 5.75 for desirable pigs.

Sheep, receipts, 2500; fully steady; bulk fat native lambs, 11.25; culls, 8.00@8.50; choice western yearling wethers, 10.00; fleshy ewes to packers largely, 4.00@5.50.

ST. JOSEPH (Mo.) Oct. 23.—Hogs, receipts, 5000; steady, 15 cents lower; top, 7.00; bulk, 6.15@6.90.

Cattle, receipts, 4500; steady to weak; steers, 5.50@11.75; cows and heifers, 3.50@10.000; calves, 5.00@10.50.

Sheep, receipts, 2600; steady to 25 cents higher; lambs, 11.50@12.50; ewes, 5.00@6.75.

KANSAS CITY (Mo.) Oct. 23.—Cattle, receipts, 21,000; calves, 4000; slow; better grades corn-fed steers and yearlings, scarce; steady; other classes killing steers, weak to 15 cents lower; best weighty steers, 11.65; yearlings, 10.50; she stock, steady to 10 cents lower; bulk beef cows, 3.50@4.50; canners and cutters, largely 2.25@3.25; bulls steady; bolognas, 3.50@4.00; calves weak to 25 cents lower; practical top veals, 9.50; stockers and feeders mostly 10@15 lower; large string Colorado yearlings, 6.80; bulk early sales, 5.75@6.50.

Hogs, receipts, 22,000; mostly steady; shipper top, 7.10; packer top, 7.05; bulk of sales, 6.40@7.05; bulk desirable 200 to 290 pound, 7.00@7.10; 170 to 190 pound, 6.40@6.90; bulk 130 to 160 pound, 6.00@6.25; packing sows, mostly 6.15@6.65; stock higher steady; mostly 4.50@5.35; few at 5.50.

Sheep, receipts, 9000; lambs steady to 15 cents higher; top westerns, 12.40; others, 12.00@12.50. Sheep steady; small bunches fat ewes ranging downward from 5.75.

PORTLAND (Or.) Oct. 23.—Cattle, estimated receipts, 85; calves; about forty carloads of holdover cattle from Monday, mostly common and medium cows and heifers. These almost unsaleable. The few actual sales may look steady with about 25 cents decline late Monday. A few cows and heifers selling at 3.25@3.75; few medium quality light calves, 6.50@7.00; heavy at 4.50.

Hogs, receipts, 180; billed through. Market very slow and weak at quarter drop late Monday. Few desirable weight butchers selling 8.25 down. Heavy packers, 6.00@6.50; few slaughter pigs, 8.00@8.10; feeders, mostly 8.25.

Sheep, receipts, 538; practically all handy weight fat lambs selling at 10.75; culls at 9.00; market looks about steady.

FT. WORTH, Oct. 23.—Hogs, 1500. Few early sales mixed butchers at 6.85@7.25 or around steady. Average cost Monday, 6.89. Weight 197 pounds.

Cattle, 5000. Calves, 2500. She stock slow, most grades around classes; cattle and calves generally steady. Desirable light and medium weight calves fairly active, early top, 7.25.

Sheep, 900. Early sales mostly steady; good and choice wethers, 6.50. Yearlings, 9.00. Small lot fairly good fat lambs, 11.00 or 25@50 lower.

OMAHA, Oct. 23.—Hogs, 4500. Active butchers, mostly steady, spots 10 cents lower. Bulk butchers, 6.50@6.90; packer top, 6.90. Part load, 6.95. Packing sows, mostly 6.25@6.40. Average cost yesterday, 6.44. Weight 278 pounds.

Cattle, 10,000. Calves, 500. Beef steers slow, mostly steady bulk fed steers and yearlings, 8.25@10.50. Top, 11.90. Paid or 108 head prime steers and heifers mixed, 1056 pound averages grass steers mostly 5.75@6.75. Bulk grass cows and heifers, 3.25@5.00. Veals steady.

Sheep, 22,000. Lambs steady, 10@15 higher; westerns, 12.00@12.25. Natives, 11.50@11.85. Sheep and feeders steady, early top ewes, 5.50. Wethers, 7.50.

HINDU GETS ONE YEAR

Anakh Singh, a Hindu, pleaded guilty to bringing three Chinese across the border, before United States District Judge James, yesterday, and was sentenced to two years in the Federal penitentiary on McNeil Island. His partner in the game, Surlock Singh, pleaded guilty a week ago and was given a like sentence.

LATEST PRICES ON BUTTER AND EGGS

LOS ANGELES, Oct. 23.—Produce Exchange closing prices: Butter, creamery, 52, unchanged. Eggs, extras, cases included, 58, up 1; case count, 47, up 2; pullets, 43, up 1; pewee pullets, 30, unchanged. Cheese, California flats, 26, unchanged.

SAN FRANCISCO, Oct. 23. Butter, prime firsts, 45. Eggs, extras, 63½; extra pullets, 46½. Cheese unchanged.

NEW YORK, Oct. 23.—Butter easy; receipts 6551; creamery extras (92 score) 47¾@48. Eggs, firmer, receipts, 15,277; fresh gathered extra firsts, 45@47; do. firsts, 36@41; do. seconds and poorer, 28@35; Pacific Coast Whites firsts to extra firsts, 62@70. Cheese unsettled, receipts, 166,038 pounds.

CHICAGO, Oct. 23.—Butter lower; creamery extras, 46½; standards, 45; extra firsts, 44½@45½; firsts, 42@43; seconds, 41@41½. Eggs unchanged; receipts, 5176 cases.

BY HOWARD C. KEGLEY

Flames yesterday interrupted the work of the Union Oil Company's crew drilling Morse No. 4 well, as they were completing a well that gave every evidence of being the biggest producer in the entire Richfield district.

The hole was down 4310 feet and baling was started late Monday night. Early Tuesday morning a connection sanded up, causing terrific pressure on the control gauge. A few minutes later the control valve blew off and a volley of rocks and sand burst from the casing head, mingled with a large quantity of oil. It is supposed that the rocks, striking the steel casing, caused a spark which ignited the gas, converting what promised to be an excellent flow of oil into a column of fire.

No attempt was made to fight the fire at first, as it was believed the well would sand up, and automatically kill the blaze. But when the hours passed, and the fire showed no signs of diminution, live steam was brought into play, and the fire quickly extinguished.

The flow from the well was estimated by drillers to be approximately 3000 barrels per day, which is one of the biggest producers yet brought in at Richfield.

Water is Troublesome

Although the production average was maintained last week at Santa Fe Springs, the gas pressure has fallen off considerably throughout the field, according to reports. The production was bolstered up by incoming wells. It is the contention of prominent oil men that the next few weeks will see a decided drop in Santa Fe Springs production. Besides the decrease in gas pressure, many wells are experiencing water troubles. In the southern part of the field eleven wells are reported to be showing from 2 to 7 per cent water and five wells have quit entirely. In the north and west section five wells are showing approximately 2 per cent water.

In the eastern part of the field there are at least seven wells showing from 2 to 5 per cent water. In the area which has undergone particularly close drilling there are thirty-one wells running water as high as 10 per cent.

Whiston Plugs Back

The H. L. Whiston well, Bicknell No. 1, located just west of Montebello, is said to be having considerable water trouble. The bottom of the hole is 4444 feet. The well has been plugged back to 4405 feet and they are cleaning out now at around 4400 feet. It is reported that the drillers intend to continue plugging off until a successful water shut-off is obtained.

"Laddie Boy" Report

In answer to inquiries from unitholders residing at some distance from this city, State Corporation Commissioner Daugherty has given out information to the effect that the organization which set out to drill the Laddie Boy Wells No. 1 and No. 2 struck one dry hole and decided that it would be unwise to drill another in that locality.

"The company represented to this department that in order to prevent a certain loss from drilling the second well beside the dry well they acquired a new lease at Signal Hill and obtained a new permit from this department. It was necessary for this company to obtain additional funds. The investors that now come into the company will have a prior right to any production obtained at Signal Hill.

"After they have recived 100 per cent from their investment the investors in the Laddie Boy Wells No. 1 and 2 will participate until they have received 100 per cent of their investment. Thereafter, the trustees are entitled to 15 per cent under the terms of the new permit."

Fishing Job

Great trouble is being experienced by the Prudential Petroleum Company in completing Baehr No. 1A well in the Signal Hill field. The well is located at Luella and Signal Hill Boulevard. The crew lost some tools in the hole September 1, and they have not yet been recovered. The hole is down 4502 feet, and ready to complete as soon as the tools are taken out.

The first well drilled by the Prudential people in this location encountered considerable trouble, failing to effect a water shutoff, and being forced to skid the rig and start a new hole. The new hole is now down 3511 feet and progressing nicely. It should be completed in two or three weeks, according to H. F. Armstrong secretary of the company.

Down 4160 Feet

Herwick No. 1 in Signal Hill field, at Frankfort and Linden, is down 4160 feet, according to drillers. The company plans to take it to 4800 feet. Armstrong and Guthrie are drilling the well.

Start Wildcat

The Kramer Consolidated Oil Company expects to start drilling a wildcat well twenty miles west of Barstow, according to D. F. Wilson secretary of the company. Mr. Wilson asserts that good showings were encountered in the first well drilled in that district, which was not completed because of water trouble. A 100-foot sand showing 45 gravity oil was found, he asserts.

The Western Pacific Oil Company, which is also drilling a wildcat near Barstow, is reported to be down 1900 feet with good showings.

Keystone Hopeful

The Keystone well, located on Harbor Boulevard, is showing up exceptionally well. According to Mr. F. Black, geologist for the property, it is possible to correlate the formations perfectly with those in the Torrance-Lomita district.

The lithology of the formation is the same but they are encountered about 250 feet higher up, showing that the apex of the structure would be in this district or that a separate structure exists here, it is believed.

There is said to have been an oil showing at 426 feet. There have been several gas showings between 1944 and 2600 feet. At 2640 feet, a core was taken, it is reported, to have shown oil sand. They are now drilling at 2936 feet and expect to continue to perhaps 3200 feet, and attempt to bring the well in if the showings are as satisfactory as at present. Only two minor fishing jobs have delayed the work. The well is located on a thirty-seven and one-half acre lease.

Standing Idle

The U. S. Royalties well at Compton, located north of Cardena No. 1 on 161st Street, is standing idle. It is believed to be waiting the findings of the drill in Gardena No. 1.

EASTERN CAPITAL

"DO YOU NEED IT?

We specialize exclusively in the financing and development of Pacific Coast Industries and Resources!

Why Not Yours?

West Coast Co.
Incorporated
Transportation Building,
Washington, D. C.

PRODUCE MARKET

DAILY MARKET REPORT

Trading yesterday was moderate. Supplies continue heavy and the demand moderate. Apples are moving well but prices are little higher than freight and packing costs. Grapes are moving fairly well. Oranges are beginning to clean up with new stock not expected until the 10th to 15th of next month. Vegetables are steady to slightly weaker, except potatoes and onions, which are firmer.

Actual prices obtained yesterday by Los Angeles jobbers from their sales to retailers, peddlers, hotels, restaurants, cafeterias, etc. as compiled by the United States Bureau of Markets are:

APPLES—31 cars California and 9 Utah arrived; 2 diverted; 93 unbroken and 16 broken cars on track. Northerns: Delicious fancy 4@ ... per box; loose 1.50@2.00 per cwt. Locals & Yucaipa sections: Loose, King David & Jonathans 3@3½; Delicious 3@4 per lb. Utahs & Idahos: Mostly orchard run, Jonathans 2½@3; poorer 1½@2 per lb. $1.10@1.25 per bushel basket. Washingtons: Fancy Jonathans 1.50@1.65 per box. Oregons: Grimes Golden, fancy and extra 1.60@1.75 per box.

BEANS—Per lb. Locals: Best Kentucky Wonders, 9@11; Limas, 6@7.

BUNCHED VEGETABLES — Per dozen bunches: Beets & Carrots, 35@40. Turnips, 50. Parsley, 15. Spinach, 30@35. Onions & Radishes, 10@15.

CABBAGE—Locals, 1 per lb.

CAULIFLOWER—Locals: Snowball 65@80 per dozen.

CELERY—1 unbroken and 4 broken cars on track. Wide range in quality and prices. Locals: Best 4.00@4.25; poorer 3.50@3.75 per crate.

CRANBERRIES—Massachusetts: Early Blacks 6.00@6.50 per half barrel crate; 12.00@13.00 per barrel.

GRAPES—4 cars California arrived; 8 unbroken and 5 broken cars on track. Per lb. Locals & Northerns: Thompson Seedless 2½@3½; Malagas and Muscats 2½@4; Tokays 3½@4; Red Emperors & Cornichons 3@3½.

GRAPEFRUIT—Locals: Special brands 3.50@4.00, according to size; market pack 2.75@3.00 per box.

LEMONS—Special brands 3.25@3.50; ... 4.25@4.50; market pack 2.25@2.75.

LETTUCE—4 cars California arrived; 3 diverted; 11 unbroken and 7 broken cars on track. Northerns: Best 3.00@3.25; poorer 2.50@2.75. Locals: Best 1.00@1.25; poorer 75@90 per field crate.

ONIONS—2 cars California arrived; 5 unbroken and 1 broken car on track. Stocktons Yellows 2.25@2.60; Whites 2.50@2.85 per cwt.

ORANGES—Locals: Special brands, Valencias, best 4.75@5.25 per box.

PEAS—61 sacks arrived. Per lb.: Mostly 10, poorer 6@8.

PEARS—3 unbroken and 1 broken car on track. Per lb. Northerns & Palmdale sections: Mostly 5@6½; poorer, overripe 3@4.

PEPPERS—Locals: Per lb. Chilis 3@4; Bells 5@6; Floral Gems 11@13; Cherry Chilis 10@11; Pimientos 5.

POTATOES—20 cars California and 8 Idaho arrived; 1 diverted; 71 unbroken and 32 broken cars on track. Stocktons, 2.50@2.75 per cwt. Idahos: Russets 2.15@2.40.

SACKED VEGETABLES—Per sack: Beets 1.65@1.75. Carrots, 2.00@2.10.

SQUASH—1 unbroken car on track. Locals Summer 85@90; Italian 90@1.00; Hubbard 2.00@2.50 per cwt.; Crookneck 1.00 per lug; Cream 2@2½ per lb.

SWEET POTATOES—1 unbroken car on track. Locals & Turlocks, 4@4½ per lb.

TOMATOES—Locals: Best pinks 90@1.00 per lug; poorer 60@75.

WATERMELONS—1 car California arrived; 1 broken car on track. Per cwt. Locals: Klondykes mostly 1.25@1.50; small 50@1.00.

MISCELLANEOUS—Garlic: Locals & Northern best mostly 8@9; poorer 5@6 per lb. Quinces, 2½@3½ per lb. Casabas, 2@2½ per lb. Eggplant, 2@3 per lb. Artichokes: 92 crates arrived, best 55@60; smaller 40@50 per dozen. Pomegranates, 60 crates arrived; Northern best 5@6; few 6½; poorer 4 per lb. Pie Pumpkins, 2 per lb. Persimmons: Best 11@12; poorer 6@8 per lb.

POULTRY PRICES ON LOCAL MARKET

Hens, 3 lbs. and 3½ lbs., per lb.	.21
Hens, 3½ lbs. and up, per lb.	.23
Hens, colored, 4 lbs. and up, each, per lb.	.23
Broilers, 1 and under 1½ lbs., per lb.	.34
Broilers, 1½ lbs. and up to 2¼ lbs., per lb.	.30
Stags, per lb.	.18
Old roosters	.12
Ducklings, Pekin, 3½ lbs. and up, lb.	.23
Ducklings, other than Pekins, 3½ lbs. and up, per lb.	.20
Fryers, 2¼ to 3 lbs. each, per lb.	.28
Roosters, soft bone, over 3 lbs. and up	.28
Geese, per lb.	.25
Young tom turkeys, 13 lbs. up	.37
Young tom turkeys, dressed, 12 lbs. and up, each, per lb.	.40
Hen turkeys, dressed, 7 lbs. and up each, per lb.	.32
Old tom turkeys, dressed, per lb.	.30
Small hen turkeys, under 8 lbs., per lb.	.15
Small young tom turkeys, under 13 lbs., lb.	.15
Squabs, light and heavy	.50
Capons, less than 8 lbs., each	.30
Capons, 8 lbs. and up, each	.35
Belgian Hare, 2 to 3½ lbs.	.15
Belgian Hare, 3½ to 5 lbs.	.12
Belgian Hare, old, any size	.08

CALIFORNIA HIDE MARKET

Quotations furnished by California Hide Corporation for stock delivered to their warehouse, 1900 Santa Fe avenue. Receipts from the interior for the twenty-four hours ending at 10 a.m. yesterday were: 187 hides, 222 pelts, 764 pounds tallow.

WET SALTED HIDES—No. 1 steers, 8½ per lb.; No. 1 cows, 7 per lb.; No. 1 bulls, 6½ per lb.; No. 2 hides, 1½ less per lb.; Kosher hides, 1 less per lb.; glue hides, 3½ per lb.; No. 1 horse hides, over 50 lbs., 2.00 each; No. 1 horse hides, 40 to 50 lbs., 1.50 each; No. 1 horse hides, 30 to 40 lbs., 1.00 each.

GREEN HIDES—No. 1 steers, 7 per lb.; No. 1 cows, 6 per lb.; No. 1 bulls, 5½ per lb.; No. 2 hides, 1½ less per lb.; Kosher hides, 1 less per lb.

CALFSKINS AND KIPSKINS—No. 1 calfskins, under 15 lbs., 12 per lb.; No. 2 calfskins, under 15 lbs., 10½ per lb.; No. 1 kips, 15 to 30 lbs., 10½ per lb.; No. 2 kips, 15 to 30 lbs., 9 per lb.; Kosher skins, 1 less per lb.; shanks, 10@40 each; glue skins, 4 per lb.

DRY FLINT HIDES—No. 1 hides, 10 lbs. and up, 14 per lb.; No. 1 kips, 6 to 10 lbs., 14 per lb.; No. 1 calfskins, under 6 lbs., 14 per lb.; No. 2 hides and skins, 3 less per lb.; glue hides and skins, 5 per lb.

WOOL—According to quality and condition, 15 per lb. and up.

PELTS—Large, long wool, 1.50 each and up; medium, 50@1.50 each; lambs, 30@1.00 each; short wool and shearlings, 5@50 each.

GOAT SKINS—No. 1, 10@25 each; No. 2, 5@10 each.

TALLOW—Tanners, 6 per lb.; No. 1, 5½ per lb.; No. 2, 5 per lb.

The Profits on California Crude Will Come in the Sweet

"Buy" and "Buy"

I'm Doing It

C. C. JULIAN

Suite 321-27 Loew's State Theater Building

Seventh and Broadway, Los Angeles, Cal.
Phone Metropolitan 6730

My Western Avenue Office is at 263 South Western Avenue. 567-656

My Long Beach Office is at 115 American Avenue, 618-435.

My Pasadena Office is at 514 Security Building. Fair Oaks 794.

Watch For No. 9

Accomplishments

(Message No. 8)

Filling Stations

Retailing gasoline in your own filling stations is part of "The Cream" in the oil business.

S. A. RATLIFF provided for this avenue of profits for White Star Stockholders.

Over 35 filling stations now being served by our Mercury Refinery at Vernon.

More are being added weekly — Profits are "Rolling in." Get your share of these profits by purchasing some of the ORIGINAL Stock in what we believe is destined to be one of California's largest oil companies.

You can get three shares of 8% CONVERTIBLE Preferred and one share of Common for $300.00.

CONVENIENT PAYMENTS—OFFICE OPEN EVENINGS

WHITE (WHITE STAR GASOLINE) STAR
Oil & Refining Co.
714 So. Hill St. — Phone 877911 — Los Angeles

Without obligation please send me full particulars on White Star.
Name ....
Address ....

Bank Stocks

CONSISTENT with the prosperity of the West practically all bank stocks of Los Angeles are enjoying an unusually favorable position and merit the attention of a large group of investors.

We specialize in Bank stocks

Howard C. Roth Company

Established 1910
INVESTMENT SECURITIES
Members L. A. Stock Exchange
813 Pacific Mutual Bldg. Los Angeles
Telephone 820-448

Santa Monica Theater Co.
1st Mtg. 7s—

SECURED on Store Theater-Apt. Bldg. in Santa Monica.

Price: 100 and Int.

Banks, Huntley & Co.
MEMBERS LOS ANGELES STOCK EXCHANGE
1212 STOCK EXCHANGE BLDG.
PHONE— METROPOLITAN 4300

A. M. Clifford
Investment Counselor and Financial Analyst

Advises with Clients from a disinterested position, upon all matters pertaining to Bond or Stock Investments.

"No Securities to Sell"
Stock Exchange Building Los Angeles

Mexico Holding Co.

WANTED:—Group of reputable men to join in forming a Holding Company in connection with substantial firm. Object, taking over big tract of Mexican land on West Coast in order to accommodate firms who are anxious to secure land in five and ten thousand acre tracts. GILT EDGE REFERENCE is required. A substantial Trust Company will act as Trustee. This is a bona fide proposition for big men; large profits should accrue. Subscription of women not solicited.

Give address and phone number, stating most convenient time for you to discuss this matter.

Money not the only requisite to join this organization.

We expect to furnish you with reference as to our substantiability. 20 years in Los Angeles County. Representative in Mexico City 40 years.

ADDRESS Z, BOX 389,
TIMES BRANCH

We Are Active in All Markets
Listed and Unlisted Stocks and Bonds Sold for Cash or on Margin or Partial Payment Plan.
LEONARDS & CO.
(Established 1915)
722 So. Spring Street.
Los Angeles.
Open Saturday Afternoons.

Choice Business Locations Protect the Security

REAL estate mortgage bonds on well-located business property, when secured and issued in accordance with the rigid requirements of conservative underwriters, represent a very sound and desirable form of investment. Following are three offerings which have been favorably received by discriminating investors:

(a) **First Mortgage 6½% Serial Gold Bonds of Taft Building, Inc.** Secured by choicely located real estate having a sound value, exclusive of improvements, in excess of the total bond issue. Value of improvements is also in excess of issue. Earning capacity appraised at nearly four times interest requirements. Yield 6½%.

(b) **First Mortgage 6½% Serial Gold Bonds of Fifth and Broadway Building Company.** Secured by leasehold and improvements in heart of business district, having an aggregate value (based on appraisal of leasehold and replacement cost of building) of more than double the total bond issue. Net income more than 2½ times maximum interest requirements and subject to increase as present leases expire. Yield approximately 6.60%.

(c) **First Mortgage 6% Serial Gold Bonds of Fifth Street Building** (Paris-Walker Fifth Street Store). Secured by valuable leasehold and improvements in one of the finest retail locations in Los Angeles, and backed by an ample income. Yield 6.40%.

Circulars upon request. Telephone 576-041.

BOND & GOODWIN & TUCKER
TITLE INSURANCE BUILDING
LOS ANGELES
SEATTLE PORTLAND

Business; Financial; Markets; Investment

NEW NATIONAL BANK'S DEBUT

Latest Financial Institution Makes Its Bow Today

Pacific Opens in Los Angeles Athletic Club Building

List of Officers and Directors Announced

The Pacific National Bank of Los Angeles will formally open for business today in temporary quarters at 650-652 South Olive street on the ground floor of the Los Angeles Athletic Club Building. The new institution has a paid-up capital of $1,000,000 and surplus of $200,000.

E. M. Smith, president of the new bank, is president and owner of the E. M. Smith Company, Los Angeles Pump and Supply Company, The Emsco Steel Products Company, The Emsco Tool Company, Peerless Pump Company, Western Drop Forge Company, The West Coast Asbestos Company and The Titan Refinery. He is also interested in numerous other manufacturing concerns throughout California.

Fred Swensen, vice president of the new bank, was formerly associated with the California Bank for twelve years.

J. E. O'Rourke, vice president, was formerly Comptroller of the California Bank and previous to that time served with the Canadian Bank of Commerce and the Bank of Italy.

B. P. Glenn, vice-president, was formerly an officer and director of the California Bank and is at the present time a member of the firm of Brewster-Glenn Company, local insurance brokers.

Ed B. Murray, cashier, was formerly manager of the Westlake Branch of the California Bank.

K. D. Powelson, assistant cashier, was formerly assistant examiner in the National Banking department.

Fred M. Hughes, assistant cashier, was previously manager of the Moose Jaw Branch of The Royal Bank of Canada.

The note department of the new bank will be in charge of R. G. Johnston, formerly assistant manager of the Westlake branch of the California Bank.

E. M. Smith, president, yesterday, commenting upon the opening of the new bank, stated that the organization consisted of men who were interested in manufacturing and industrial development of Los Angeles and Southern California.

"The swift progress of Los Angeles is continually creating new wants, leaving broad gaps that must be filled, and this new national bank will help keep pace with this city's commercial development," he said.

The directorate comprises the following business men representing a diversity of interests:

E. M. Smith, president Pacific National Bank; Edgar F. Hughes, of the legal firm of Goudge, Robinson & Hughes; B. P. Glenn, vice-president Pacific National Bank; Charles Murray, contractor; Harold G. Ferguson of the Evans-Ferguson Corporation and formerly trust officer of the California Trust Company; James F. Holleran, physician; F. E. Woodley, Los Angeles County Supervisor, Third District; James E. Long, president and owner Western Malleable Castings Company; Fred Swensen, vice-president Pacific National Bank; T. J. Crumpton, general field manager, California Petroleum Corporation; A. H. Huston, vice-president Pacific National Bank; H. G. Everett, State manager and director, Lincoln National Life Insurance Company; Walter G. L. Smith, manager E. M. Smith Company; A. M. Culver, general agent Oceanic Steamship Company; J. E. O'Rourke, vice-president Pacific National Bank; Adolph Ott, rancher; Robert E. Millsap, construction engineer; H. W. Reynolds, loan and investments; C. Edgerton Carter, physician; Melvin A. Bresee of Bresee Brothers; F. F. Stetson, president Los Angeles Can Company and Pacific Closing Machine Company; Miles S. Gregory, Los Angeles City Council; A. A. Frambach, capitalist.

It is the intention of the new bank to remain in its temporary quarters for a period of one and a half years, during which time a completely equipped and modern banking room will be prepared for its use.

The Pacific National Bank is the second national bank to recently enter the downtown business district.

DAILY TRADE TALK

Investment Bankers Assemble for Annual Conclave; Growing Trade With Mexico; Credit Situation

BY CHAPIN HALL

A convention of unusual interest and importance to investment bankers generally throughout the United States, and especially to members of the craft in Los Angeles where it is so well represented, will convene in Washington on Monday next when the Investment Bankers' Association of America will be called to order by President John A. Prescott of Kansas City.

This well grounded and efficient organization was entertained last year in California, the actual convention dates at Del Monte being preceded and followed by visits to Los Angeles, the Yosemite and other points of interest in the State. So charmed were the delegates with what they saw and so thoroughly "sold" upon the merits of California underwriting that a return engagement was tentatively agreed upon, and Los Angeles will be a contender for the honor of entertaining the 1925 meeting.

The Washington convention will contain a liberal representation of California members, several Los Angeles leaders being now on their way to the convention city where more than a thousand bankers from all parts of the United States and Canada will participate in a program which includes subjects of interest to the banking and commercial interests of the country in the development of which investment bankers play an important part through the underwriting of securities, the proceeds from the sale of which are used to expand business activity.

In calling the convention the president said:

"The association has co-operated with the various departments of the government, among them the Treasury Department, in matters of income-tax regulations and the short-term financing of the government requirements; the Post-office Department, in the suppression of fraudulent use of mails; the Interstate Commerce Commission, in railroad legislation, and with many other branches of the government. It now seems fitting that we should convene in Washington and meet the heads of the governmental departments, learn of their problems and continue our co-operation."

The governors of the association will meet in Baltimore on Saturday.

The annual election is expected to result in the following officers and governors being chosen to serve: President, John W. Prentiss, Hornblower & Weeks, New York; vice-presidents, Walter S. Brewster, Russell, Brewster & Co., Chicago; Philip S. Dalton, Coffin & Burr, Inc., Boston; J. A. Fraser, Dominion Securities Corporation, Ltd., Ontario; Arthur Sinclair, Jr., Estabrook & Co., New York; Eugene E. Thompson, Crane, Parris & Co., Washington; Secretary, Frederick R. Fenton, Fenton, Davis & Boyle, Chicago; treasurer, John G. Brogden, Strother, Brogden & Co., Baltimore.

CROSS BORDER BUSINESS

The Chamber of Commerce invasion of Mexico plus a rapidly growing individual and trade travel to points of business origination on the other side of the international boundary is having a marked effect upon the volume of commercial exchange between the two countries and especially between Mexico and Southern California, which is the natural market for a great part of the southern Republic.

Exporting manufacturers and jobbers are receiving new encouragement almost daily to send their representatives and their products into Mexico and a conservative extension of these amicable and conservative extensions is a source of a growing assurance in the establishment of an important trade relationship between the two sections.

Along this line Prof. Harry T. Collings of the University of Pennsylvania, who has just returned from a trip to countries contiguous to the Caribbean Sea, is quoted as saying that mining and oil development would undoubtedly be active in Mexico, but gave warning that during the boom period merchants might be inclined to overstock and later suffer from a surplus of high-priced merchandise. He declared that politics and social conditions have much more to do with business in that country than in the United States. Interest rates are very high, while foreign exchange and the discount on silver also work to the disadvantage of the Mexican business man trading abroad.

In Panama business is good and the people are not troubled with politics. The financial condition is good, turnover is rapid, credit is safer than in other countries in that region and they are now interested in agricultural development.

The Central American markets are for the United States. The turnover is slow and collections are the same. Exchange is somewhat unfavorable. Germans are strong in Central American countries, but have not been able to live up to their contracts, have sent inferior goods and are not formidable competitors.

In Colombia an economic depression prevails. Reduction in prices and small crops of coffee have reduced purchasing power. Colombia's banking system takes care of the export business. It was established by experts from this country.

Venezuela is much disturbed by political conditions, but the section around Maracaibo is thriving because of oil development. The Standard Oil Company and other large interests are increasing their staffs and business. In this section business is active, anything can be sold, and there is a quick turnover.

CREDIT SITUATION

The Credit Clearinghouse weekly report shows a slight decrease in purchasing throughout the country, which is in line with the moderate decline in productive activity noted in another column. The decrease is equal to about 1 per cent and is said to be most marked in the Pacific Coast and mountain sections, although the local evidence, so far as the Los Angeles metropolitan district is concerned, is to the contrary. In the middle agricultural and eastern sections there is a somewhat larger decrease as compared with last week. The South is the exception, showing increased purchasing as a whole, an increase contributed by seven States and coinciding with the high price of spot cotton, just as the drop in the mountain section follows the fall in the price of copper.

IMPERIAL "SUNKIST"

The Imperial Grapefruit Growers' Association has signed the exchange contract for the shipment of its 1923-24 crop, estimated at around thirty cars, according to recent announcement. This association packs the "Barbara Worth" brand, which will hereafter carry the Sunkist label and wrappers.

BUILDING PERMITS

The building permits for yesterday exceeding $2,000 value are:

Dwellings:
W. A. Coran, 3505 Victoria avenue, owner and builder; $7,500.
C. S. Lee, 3495 Gower street, owner; A. A. Cox, builder; $7,400.
H. O. Hay, 1295 East Fifth street, owner; W. E. McFarlan, builder; $4,000.
J. J. Lynch, 990 South Vancouver avenue, owner; E. C. Batty, builder; $7,000.
W. G. Hunt, 3 Berkeley Square, owner; S. E. Tanner, builder; $4500.
L. L. H. Wyly, 2219 Arbutus 20, owner; H. L. Parris, builder; $2000.
John Haskins, 647 North Bronson street, owner; O'Brien, builder; $15,000.
G. H. Barnes, 614 West Avenue 37, owner; Fischel & Gelska, builders; $2500.
S. Mellus, 1532½ Honor terrace, owner and builder; $3500.
Mary O'Riley, 649 East Fifty-sixth street, owner; E. Futrell, builder; $4000.
A. K. Bennett, 3818 South Figueroa street, owner and builder; $5000.
A. E. Bailey, 237 North Norton avenue, owner and builder; $4200.
Selina Rothman, 604 South Highland avenue, owner; J. W. Wallis, builder; $7500.
W. M. Westmark, 815 Milton avenue, owner; C. Smith, builder; $5700.
Apartments:
S. Tabers, 721 North Soto street, owner and builder; $12,000.
H. Hoe, 1923 Bedford avenue, owner; Lutes & Lesser, builders; $7000.
J. C. Jones, 6137 Monroe street, owner and builder; $16,000.
Garages:
Fire Service Company, 6325½ Santa Monica Boulevard, owner; A. S. Nitschke, builder; $2500.
W. N. Shahan, 825 West Vernon avenue, owner; A. V. Parkinson, builder; $3500.
Fire houses:
Los Angeles Fire Department, 1918 North Van Ness avenue, owner; L. A. Fire Department, builders; $18,000.
Banks:
Merchants' National Bank, 1834-38-40 South Main street, owner; J. Wasten, builder; $100,000.

MARKET STATISTICS

(Furnished by Miller, O'Brien & Dobbs, Inc., Member Los Angeles Stock Exchange)

COURSE OF PRICES

	Oct. 23, 1923.	Oct. 24, 1922.	Net change.
Twenty rails	78.33	92.73	−14.39
Twenty industrials	87.37	100.10	−12.73

SALES

New York stocks (shares)	851,700	940,000
New York bonds	$9,002,000	$15,492,000

REPRESENTATIVE ISSUES

Liberty Loan 4th 4¼s	97.22	98.85	− 1.63
United States Steel common	87.50	107.25	−19.75
California Petroleum	*18.25	59.50	−41.25
General Motors	13.75	14.12½	− .37½
Southern Pacific	85.75	94.00	− 8.25
Anaconda	34.12½	51.00	−16.87½
Union Oil of California	*101.50	185.50	−84.00
Oatman United	.05½	.17	− .11½
United Eastern	1.52	1.65	− .13
Southern California Edison	102.75	108.25	− 5.50
December Wheat	1.05⅝	1.08⅝	− .03⅝
Call money (per cent)	4	4	.....
Sterling	4.43.5-16	4.44⅛	−.03 11-16

*New par value.

MARKET INDEX

The following index will be found convenient for quickly locating market information in this issue of The Times:

	Page
Bond quotations	15
Bean markets	11
Building permits	14
Citrus fruits	13
California dried fruits	15
Cotton	17
Daily Trade Talk	14
Eggs, poultry (butter and eggs)	13
Foreign exchange (money)	14
Gasoline, oils	17
Grains	17
Hide market	13
Live stock	13
Meat market	13
Market reviews	17
Money, exchange	14
New York Market Letter	16
Produce, Los Angeles	13
Produce, San Francisco	13
STOCKS—	
Boston copper	15
Chicago	15
New York	17
New York oils	16
New York (curb)	15
Stocks and bonds in San Francisco	16
Salt Lake	15

MONEY, EXCHANGE

Bank clearings yesterday were $25,479,502.29, an increase of $6,871,753.77 over the corresponding day of 1922:

1923	1922	1921
Monday—		
$25,782,256.24	$18,877,516.20	$13,600,179.04
Tuesday—		
$25,479,502.29	$18,707,748.52	$13,814,977.53

Bank Debits

Saturday	$27,234,951.06
Monday	29,826,437.26

Foreign Exchange
[Furnished by Farmers' and Merchants' National Bank.]

	Exchange rate Over 6/30
England, per pound sterling	4.39
France, per 100 francs	5.00
Belgium, per 100 francs	4.99
Italy, per 100 lire	4.48
Czecho-Slovakia, per 100 krowns	0.62
Denmark, per 100 krone	17.50
Finland, per 100 finmarks	2.71
Holland, per 100 guilders	39.92
Austria, per 100 crowns	0.00
Norway, per 100 krone	14.67
Portugal, per 100 escudos	3.90
Rumania, per 100 lei	0.00
Servia, per 100 dinars	1.39
Spain, per 100 pesetas	14.40
Sweden, per 100 krone	19.40
Switzerland, per 100 francs	17.48

New York Rates
[BY A. P. NIGHT WIRE.]

NEW YORK, Oct. 23. — Foreign exchange easy. Quotations in cents:
Great Britain—Demand, 4.43½; cables, 4.43¾; sixty-day bills on banks, 4.42.
France—Demand, 5.04½; cables, 5.05.
Italy—Demand, 4.53½; cables, 4.53.
Belgium—Demand, 4.94; cables, 4.95.
Germany — Demand, .0000000½; cables, .0000000½.
Holland—Demand, 39.73; cables, 39.75.
Norway—Demand, 13.92.
Sweden—Demand, 20.19.
Denmark—Demand, 17.50.
Switzerland—Demand, 17.50.
Spain—Demand, 13.35.
France—Demand, 5.05.
Czecho-Slovakia—Demand, 2.96.
Jugo-Slavia—Demand, 1.32.
Austria—Demand, .0014.
Rumania—Demand, .0000.
Argentine—Demand, 39.39.
Brazil—Demand, 9.35.
Montreal—Demand, .9844.

Money Market
[BY A. P. NIGHT WIRE.]

NEW YORK, Oct. 23.—Call money firm; high 4½; low 4½; ruling rate 4½; closing bid 4½; offered at 4½; last loan 4½; call loans against acceptances 4½; time loans easy; mixed collateral 30-60 days 4½@4½; 4-6 months 4½; prime commercial paper 4½.

Bankers' Acceptances

Current rate of investment for acceptances as quoted at close of time as prepared by the National City Company:

Time loans easier; mixed collateral 30-60 days 4½@4¾; 4-6 months 4½; prime commercial paper 4½.

Days	30	60	90
Prime eligible members	4½	4½	4½
Prime ineligibles	4¾	4¾	4¾

Silver Quotations
[BY A. P. NIGHT WIRE.]

NEW YORK, Oct. 23.—Bar silver 63¾; Mexican dollars 48¾.
LONDON, Oct. 23.—Bar silver 31 13-16d per ounce.
Money 2½ per cent. Discount rates: Short bills 1 15-16@2 per cent; three months bills 2¾@3 3-16 per cent.

Canada's Bond Market Tight; Rush to Cover

[EXCLUSIVE DISPATCH]

VANCOUVER (B. C.) Oct. 23.—When Canadian banks found themselves short of bonds to meet the requirements of their clients this week there was a wild rush to secure sufficient debentures to cover requirements and prices advanced.

Both the five-year and the twenty-year issues made by the Dominion government this month have been taken up and there are very few good securities available for investment.

A few Ontario bonds and a small quantity of British Columbia's are in the market, but it is almost impossible to get Dominion refunding bonds.

Bond dealers here expect the recent loan to run to par inside the next two weeks.

American insurance companies and other large concerns looking for a safe place for their sinking funds sent them over to Canada when the loan came on the market first, and these large blocks were cut off before the Canadian investor got a chance to put in his money.

The bond market has not been so tight for years and dealers are expecting a breakaway soon whereby funds will go into industrial development.

CALIFORNIA DRIED FRUIT

[BY A. P. NIGHT WIRE.]

NEW YORK, Oct. 23.—Evaporated apples, dull.
Prunes, steady.
Apricots, firm; choice 13.
Peaches, quiet.
Raisins, steady.

Debt Agreement With Mexico to be Carried Out

[EXCLUSIVE DISPATCH]

MEXICO CITY, Oct. 23. — Finance Minister Pani announced today that the Lomant-De La Huerta debt agreement will stand and all of its terms be complied with, payments covering the public debt having been arranged for in December. The Ministry states that 25,000,000 pesos are now on hand and that taxes at the end of November will net another 8,000,000 pesos, totaling 30,000,000, which is Mexico's obligation for this year.

Autonomy of the Mexican Congress has again been restored by the approval of reforms which were presented to Congress by President Obregon three years ago, by which a permanent Congressional commission will be empowered to call extraordinary sessions.

Laborites at Vera Cruz and Manzanillo called off the long strike last night.

RAZORS AND WHISKERS

American safety razors are holding their own in the favor of the men of Denmark in spite of keen competition from lower-price German and domestic products. It is estimated that about 90 per cent of the safety razor blades sold in Denmark are of American origin, while German blades have declined rapidly in popularity.

Similar results are being obtained in Mexico, where the American safety razors and blades are easily outselling the German products.

Federal Land Bank 4 3-4% Bonds

Due July 1, 1953
Optional July 1, 1933
Exempt from Federal, State, Municipal and Local Taxation

Price to yield about
4¾%

Circular on request

The National City Company
Offices in more than 50 cities.
312 West 6th Street
Los Angeles
Telephone 577-051

$125,000

SOUTH MONTEBELLO IRRIGATION DISTRICT
(Los Angeles County)
Serial 6% Bonds

Dated June 30, 1923 Denominations: $1000, $500

Principal and semi-annual interest (January 1st and July 1st) payable at the office of Treasurer of the District, Montebello, Los Angeles County, California.

EXEMPT FROM PERSONAL PROPERTY TAXES IN CALIFORNIA
EXEMPT FROM ALL FEDERAL INCOME TAXES

These bonds have been certified by the CALIFORNIA IRRIGATION DISTRICT BOND MISSION, composed of the ATTORNEY GENERAL, the STATE ENGINEER and the SUPERINTENDENT OF BANKS, as a LEGAL INVESTMENT FOR SAVINGS BANKS as ELIGIBLE TO SECURE DEPOSITS OF PUBLIC FUNDS IN CALIFORNIA.

Statement of the District

Assessed Valuation (1922-'23)	$ 23,000,000
Appraised Real Valuation	1,250,000
Bonded Debt (this issue)	125,000
Area of District—867.347 Acres.	
Average value per Acre	1,300.
Average Debt per Acre	140.

Value of Land Approximately Ten Times the Amount of This Issue

The South Montebello Irrigation District comprises an area of [illegible] acres of highly cultivated and irrigated land, located eight miles from the business center of Los Angeles, between this City and Whittier. This land has been successfully irrigated and farmed for over twenty years in individual holdings averaging less than 10 acres each. The principal products of the District are citrus fruits and vegetables, yielding an annual return per acre of from $150 to $500. The purpose of this issue is the improvement of the present irrigating system to meet the water needs of the community for both agricultural and domestic uses.

MATURITIES

$6,000. JANUARY 1, 1926	$6,000. JANUARY 1, 1939
6,500. JANUARY 1, 1927	6,500. JANUARY 1, 1940
6,000. JANUARY 1, 1928	6,000. JANUARY 1, 1941
6,500. JANUARY 1, 1929	6,500. JANUARY 1, 1942
6,000. JANUARY 1, 1930	6,000. JANUARY 1, 1943
6,500. JANUARY 1, 1931	6,500. JANUARY 1, 1944
6,000. JANUARY 1, 1932	6,000. JANUARY 1, 1945
6,500. JANUARY 1, 1933	6,500. JANUARY 1, 1946
6,000. JANUARY 1, 1934	6,000. JANUARY 1, 1947
6,500. JANUARY 1, 1935	6,500. JANUARY 1, 1948

Priced to Yield 5½%

Approved as legally issued by Messrs. Gibson, Dunn & Crutcher, Los Angeles

California Company
626 So. Spring Street
Los Angeles—822-405

Citizens National Bank
Citizens National Bank Building
Los Angeles—873-411

The statements contained herein have been obtained from reliable sources and while not guaranteed, are accepted by us as correct.

Income Property in Los Angeles is regarded as the soundest, steadiest source in the investment field today.

200% INCREASE IN FIVE YEARS

NO CITY in the United States has equalled Los Angeles in the remarkable increase in earnings from *income properties.*

A recent survey completed by the LOS ANGELES INCOME PROPERTIES, INC., owners, builders and operators of fine *income properties,* revealed facts substantiating the above statement.

Selecting ten income properties in various sections of the city, all of different types of construction, the survey showed that over a period of five years these income properties had increased their earnings over *TWO HUNDRED PERCENT.*

With the increasing necessity for *income properties,* through the remarkable growth of Los Angeles, there is no security today that offers the investor such complete safety and high yield as full participation in large-scale *income property operations.*

A limited number of shares of the first issue remain unsold. The present offering, which includes one share of common stock, par value $100, given as a bonus with each share of 7% Cumulative, Participating, Preferred stock, $100 par gives the buyer double purchasing power.

OFFICERS and DIRECTORS
G. M. SCOFIELD, President
GLENN N. DEUEL, Vice Pres. and Treas.
ROLDEN LEE BORDEN, Vice Pres. and Sec.
Wm. B. STRONG, Vice Pres.
LEWIS C. BORDEN, Asst. Sec.
EDGAR BASUCH, Director
PRESTON HOTCHKIS, Director
EDGAR G. MILLER, Director

You will be obliged in no way in requesting information regarding this sound investment.

Los Angeles Income Properties
Suite 603-604 Pacific Finance Bldg.
A CALIFORNIA CORPORATION
Nelson van Houten Gurnee, *Fiscal Agent*

QUICK ANSWERS TO QUESTIONS

Newcomers and tourists who are in doubt as to how to reach any hotel, church, hospital, etc., will always receive courteous, prompt directions by calling Information and Resort Bureau. Telephone: Metropolitan 6700.

Investments

The following bonds were selected because of their attractiveness from an investment standpoint—the stock because of its diversification and yield:

MUNICIPAL

	Rate	Mat.	Price	Yield
Rialto School Dist. Cal.	5 s	Ser.	Var.	5.75%

CORPORATION

	Rate	Mat.	Price	Yield
Associated Oil Co. Gold Notes	6 s	1935	97	6.25%
California Petroleum Corp.	6½s	1933	96½	7.00%
Consolidated Pr. & Lt. 1st & Ref.	6½s	1943	99½	6.50%
Gen. Petr. Corp. Gold Notes	6 s	1928	Mkt.	7.25%
Salt River Valley Water Users' Assn.	6 s	1943	99	6.10%
Sutter Butte Canal Co. 1st Mtg.	6½s	1943	100	6.50%
Taft Building Corp. 1st Mtg.	6½s	1938	100	6.50%

STOCKS

	Rate	Price	Yield
Foster & Kleiser Class A Common (Par $10)		10	9.00%
Sierra Pacific Elec. Co. Pfd.	6%	80	7.50%

Stevens, Page & Sterling
GOVERNMENT, MUNICIPAL AND CORPORATION BONDS
Van Nuys Building
Seventh and Spring Streets, Los Angeles
Telephone 877-861

Some Preferred Stocks Are Better Than Many Bonds

For example, Standard Oil of New Jersey, United States Steel and the 7 1-2 per cent cumulative first preferred stock class "A" of The Celite Company. Judged by all tests, these three stocks belong in the front rank of prime investments.

But, deduction of the personal property tax reduces income from the first two to little better than savings bank interest, while The Celite Company first preferred stock, exempt from such taxation in California, returns the full

7½%

With assets equal to more than $1,000 a share and earnings before depreciation of more than 16 times dividends, this stock at $100 a share and accrued dividend, is one that excels many bonds.

Ask for Circular

Name..............................

Address..............................

Pacific Bond and Share Company
UNDERWRITERS ~ DISTRIBUTORS
404-406 VAN NUYS BLDG. LOS ANGELES
Telephone 871-578

If You Wanted to Profit—

From the defaults of others you could buy street improvement bonds and then wish that the property owner was unable to meet his payments, for this would give you possession of assets usually in excess of your investment in the securities.

It Is True—

That every investor should see to it that the security on which he is placing his money is of sufficient value to pay him a profit of at least 100 per cent should he be required to take over the security in lieu of his invested capital.

All street improvement bonds we offer give the investors this margin of security as a very minimum. In ninety-nine per cent of our offerings the ratio is far greater than 100 per cent. It will in many cases show absolute tangible security five hundred to a thousand per cent greater than the loan.

These bonds pay seven per cent interest, free from taxation. The Public Records of 25 years are proof of their safety.

Write or call for booklets.

Elliott & Horne Co.
Stock Exchange Bldg
639 South Spring St ~ 876-460
Bond Dealers Since 1904

Hunter, Dulin & Co. Safe Bonds
California Bank Bldg., 629 S. Spring St. Los Angeles Main 6881
Pasadena Hollywood San Diego

Merrill, Lynch & Company
... NEW YORK, CHICAGO, DETROIT, CLEVELAND STOCK EXCHANGES ... PHONE 686-70

BOND QUOTATIONS

Mexican Bonds Drop

[BY A. P. NIGHT WIRE]

NEW YORK, Oct. 23.—Today's bond market displayed a somewhat heavier tone with the volume of trading falling off slightly. Traders attributed the general decline to sensational selling under the leadership, largely of foreign government issues.

Renewal of the operations of the United States government sinking fund and some buying attributed to British sources gave the Liberty bond a better tone, all of the active issues recovering small gains.

While most of the French government and municipal bonds receded on selling influenced by overseas news reports, the feature of trading in the foreign group again today centered in the Mexican bonds. The 4's fell off 2 1-4 and 5's 2 3-8, both touching new lows for the year. All of the papers gave considerable space to yesterday's late afternoon statement by Thomas W. Lamont of the international committee of bankers, on Mexico, that he believed Mexico would carry out her agreement to resume interest payments but the response was further selling.

A few secondary railroad mortgages moved forward but a greater number moved lower. Traders reported that the volume of inquiries for the public utility liens continued large but sales were made. Rubber, sugar and copper company linens were offered freely and several issues moved downward.

NEW YORK, Oct. 23.—Following are the closing quotations on bonds listed on the New York Stock Exchange. Furnished by Logan & Bryan, 636 South Spring street.

RAILROAD BONDS

	Bid.	Asked.
Atch. Gen. 4s, 1995	88½	88¾
Atl. C. Line 4s, 1952	86	87
B. & O. Gold 4s, 1948	79	79½
B. & O. Refg. 5s, 1995	83½	84
Can. Pac. Deb. 4s	80	80½
Can. Nor. 7s, 1940	113¾	113⅞
C. & O. Cvt. 4s, 1930	87	87½
C. B. & Q. Refg. 5s, 1971	98½	99
Chgo. Gt. West. 4s, 1959	44½	45½
C. M. & St. P. Cvt. 4½s, 1932	55	58¼
C. M. & St. P. Cvt. 5s, 2014	56	57
C. R. I. & P. Ref. 4s, 1934	74⅜	74⅝
Del. & Hudson 5½s, 1937	97½	98
Erie Gen. 4s, 1952	49	49½
Gt. Nor. 5½s, 1952	96½	97
Hud. & Man. Ref. 5s, 1957	81	81½
Hock Valley 4½s, 1999	82	84
Ill. Cent. Ref. 4s, 1955	84½	85½
K. C.-M. S. & M. 4s, 1936	74	74½
K. C. So. 3s, 1950	70¾	70⅞
L. & N. Unif. 4s, 1940	88½	89½
M. K. & T. 1st 4s, 1990	74	74½
Mo. Pac. Gen. 4s, 1975	49½	50
N. Y. Cent. Cvt. 6s, 1935	104⅛	104⅝
N. Y. N. H. & H. Cvt. 6s, 1948	53	55
Nfk. & W. Consol. 4s, 1996	83½	83¾
Nor. Pac. Ref. 6s, 2047	104	104½
O. S. L. 5s, 1946	99	101
Or.-Wash. Ref. 4s, 1961	79½	80
Penn. R.R. Gen. 5s, 1968	99⅞	100½
Peoria & E. Inc. 4s, 1990	23	26
Pere Marq. 1st 5s, 1956	91¼	95
P.C.C. & St. L. Gen. 5s, 1970	95	99
Reading Gen. 4s, 1997	86¾	87¼
Rio Grande W. 4s, 1939	74½	76
R. I. Ark.-La. 4½s, 1934	73	74
St. L. & S. F. Adj. 6s, 1955	68¼	68¾
St. L. & S. F. Inc. 6s, 1960	54½	55
St. L. & S. W. Con. 4s, 1932	73½	76½
S. A. L. Consol. 6s, 1945	65¾	68¼
So. Pac. Ref. 4s, 1955	86¼	86½
So. Pac. S. F. Term 4s, 1950	79⅞	80¾
So. Ry. 6½s, 1956	101¼	101½
Tex. & Pac. 1st 5s, 2000	90	93
Un. Pac. 1st 4s, 1947	92	92½
Wabash 1st 5s, 1939	95	96
West. Md. 4s, 1952	58¾	59
West. Pac. 5s, 1946	79¾	79½
W. & L. E. 4s, 1949	57	58½

STREET RAILWAYS

	Bid.	Asked.
B. R. T. 6s, 1968	72	74
Chgo. Ry. 1st 5s, 1927	77	78
Det. Un. 4½s, 1932	85	86
I. R. T. 5s, 1966	61½	62½
Market St. Ry. 5s, 1924	92¾	93⅛
Mont'l Tra. 5s, 1941	89½	90
N. Y. Rys. 4s, 1942	32	33
P. Svc. N. J. 5s, 1959	77½	79
Third Ave. Ref. 4s, 1960	52	55
Un. Ry. Inv. 5s, 1926	93	93½

INDUSTRIAL BONDS

	Bid.	Asked.
Am. Smelter 5s, 1947	91¼	91½
Am. Tel. & Tel. 6s, 1946	97⅞	98
Barnsdall 8s, Ser. A, 1931	95	96
Beth. Steel 6s, 1948	97	97½
Cuba Cane 8s, 1930	94	94½
Cumb. Tel. 5s, 1937	92	94
Det. Edison 6s, 1940	103	103½
Dupont 7½s, 1931	107	107½
Duquesne Light 6s, 1949	103½	104
Ems. G. & F. 7½s, 1937	91¾	92
Fisk Rubber 8s	102½	103½
Gen. Elec. Deb. 5s, 1952	101¼	102
Goodyear 8s, 1931	100½	101
Humble Oil 5½s, 1932	96¾	97¼
Kelly-Spring. 8s, 1931	100	100½
Kans. Cop. 7s, 1930	103¾	104
Int'l Paper 5s, 1947	83½	84¼
Lack. Steel 5s, 1950	88¾	89
Liggett & M. 7s, 1944	116	117
Laclede Gas 5s, 1934	93	94
Marc. Marine 6s, 1941	79	79¾
Mex. Pet. 8s, 1936	103½	104½
Midvale Steel, 1936	85¾	88
Nat. Tube 5s, 1952	99¾	99¾
N. Y. Edison 6½s, 1941	109¼	109¾
N. Y. Ref. 6s, 1941	104½	105
Nor. States Pow. 5s, 1941	89½	90
N. W. Bell Tel. 7s, 1941	107½	107⅝
Otis Steel 8s, 1941	97	98
Pac. Gas & E. 5s, 1942	89¾	89¾
Pac. Tel. 5s, 1952	90½	91½
People's Gas 5s, 1947	88¾	89¼
Phila. Co. 6s, 1944	100	100½
Sharon Steel 8s, 1941	99	99½
Sinclair Oil 7s, 1937	93	93¼
Union B. & P. 6s, 1942	95½	96¼
U. S. Rubber 5s, 1947	85	85¼
U. S. Steel 5s, 1963	102	102⅛
Utah-Idaho Sug. 7s, 1930	98¼	....
Un. Oil Cal. 6s, 1942	97½	98¾
Va.-Car. Chem. 7s, 1947	83	84
W. U. Tel. 6½s, 1936	109¾	110
Wilson & Co. 1st 6s, 1941	95½	96⅛

FOREIGN BONDS

	Bid.	Asked.
Argentine 5s, 1909	81	82
Belgium 7½s, 1945	98¾	99¼
Brazil 7s, 1952	79	79½
Bordeaux 6s, 1934	78½	79
Brazil 8s, 1941	93½	93¾
Canada 5s, 1952	99¼	99½
Chile 8s, 1941	103¾	104
Chile 8s, 1926	102¾	102⅞
Chile 8s, 1946	103¾	104
Czecho 8s, 1951	93¼	93½
Bolivia 8s, 1947	87½	88
Denmark 8s, 1945	108¼	109
French 7½s, 1941	94	94¼
French 8s, 1945	99	99¼
Norway 8s, 1940	110½	111
Queensland 6s, 1947	100½	101¼
Rio Janeiro 8s, 1946	90	91
Rio Janeiro 8s, 1947	89	90
Seine Dept. 7s, 1942	85	85¼
Swedish 6s, 1939	104	105
Swiss 8s, 1940	112⅜	112½
U. K. Gt. B. & I. 5½s, 1937	100⅛	101

Supplementary Bond List

(Furnished by McDonnell & Co., members New York Stock Exchange, 634 South Spring street.)

NEW YORK, Oct. 23.—Following are the closing quotations on recent and miscellaneous bond issues:

	Bid.	Asked.
Anaconda 1st 6s, 1953	96	98
Anaconda Conv. Deb. 7s, 1938	96	96½
Argentine (Rep.) 7s, 1927	101¾	102
Armour 1st 4½s, 1939	84¼	84½
Balt. & Ohio Conv. 4½s, 1933	83	83¼
Belgium (Kingdom) 8s, 1941	100	100½
Beth. Steel 1st & Ref. 5s, 1942	93	95
Cal. Gas Unifying 5s, 1937	96¼	96½
Canadian Northern 6½s, 1946	112⅜	112⅝
Ches. & Ohio Conv. 5s, 1946	88	88½
C. M. & St. P. Gen. 4½s, 1989	79½	79½
Chile Copper 6s, 1932	98½	99
Cuban-Amer. Sugar 8s, 1931	106¾	106⅞
Cuba Cane Conv. Deb. 7s, 1930	86¼	87½
Dutch East Indies 6s, 1947	96¾	96⅞
Dutch East Indies 6s, 1962	96	96¼
Fr.-American Ind. 7½s, 1942	90½	91
French Cities (Lyons) 6s, 1934	83	85½
Goodrich Rubber 6½s, 1947	98½	99
Goodyear Rubber 1st 8s, 1941	115	115¼
Grand Trunk S. F. 6s, 1936	103⅝	103¾
Int. & Gt. Nor. Adj. 6s, 1952	39¾	40
Japanese 4s, 1931	78¾	79
Libby 1st 7s, 1931	99¼	100
Mexican 4s, 1954	27	29
Mexican 5s, 1945	47½	48½
Minn. St. P. & S.S.M. 6½s, 1931	101⅝	102
M. K. & T. Adj. 5s, 1967	50¼	50¾
Natl. Acme Ref. 7½s, 1931	....	81
Netherlands 6s, 1972	97¼	97¾
N. Y. Central 5s, 2013	95	95¼
No. Amer. Edison 6s, 1952	91½	91⅝
Pan Amer. Pet. Conv. 7s, 1930	103	104
Paris-Lyons-Medit. 6s, 1958	71½	72
Sao Paulo (State) 8s, 1936	99¼	99½
So. Pac. Conv. 4s, 1929	92	92½
S. O. New York 6½s, 1933	105½	106¼
Third Ave. Adj. 5s, 1960	42½	43
Union Tank 7 Pct. Notes, 1930	103¼	104
Va.-Car. Chem. Conv. 7½s, 1937	64	65
Wilson & Co. Conv. 7½s, 1931	96	96½
Jugo-Slavia (Kingdom) 8s, 1962	66½	67

Bond Averages

[EXCLUSIVE DISPATCH]

NEW YORK, Oct. 23.—Bonds. Today's close:

		Net change Day.	Month.	Year.
40 issues	75.90	—.17	—.21	—4.32

Liberty Bonds

NEW YORK

	Sales in $1000.	High.	Low.	Close.
Liberty 3½s	236	99.29	99.29	99.29
Do. 1st 4¼s	52	97.24	97.24	97.24
Do. 2nd 4¼s	329	97.21	97.21	97.22
Do. 3rd 4¼s	1515	98.23	98.23	98.22
Do. 4th 4¼s	324	97.25	97.25	97.25
U. S. Govt. 4¼s	122	99.5	99.4	99.5

LOS ANGELES

Following are the closing bid prices at the Los Angeles Stock Exchange:

Liberty Bonds—	Bid	Asked
1st 4¼s	97.09	97.14
2nd 4¼s	97.13	97.23
3rd 4¼s	98.17	98.27
4th 4¼s	97.19	97.29

NEW YORK CURB

Ford Lowers Rate

[BY A. P. NIGHT WIRE]

NEW YORK, Oct. 23.—Heavy trading in Park & Tilford, which was pushed up to the record 1923 high of 34½, featured today's curb market. Fluctuations in other active shares were narrow and irregular with gains and losses about evenly divided.

Declaration of a dividend of 10 per cent on the stock of Ford Motor of Canada as compared with a dividend of 15 per cent in October, 1922, failed to bring out any large volume of stock, only two sales of 10 shares each being recorded, one at 4.18 and the other at 4.17 as compared with 4.17¾ the previous closing price. Cleveland Motors dropped 1 point to 21½, a new low.

Standard Oil of Indiana closed unchanged at 53⅝, while fractional improvement was noted in Standard Oils of New York and Kentucky, Humble, Vacuum and Gulf of Pennsylvania. Carib Syndicate and Pennsylvania Mexico Fuel each dropped a point.

Mexican bonds were heavy, the 4s of 1945 dropping 1 point to 51⅝.

Following are the closing quotations on the New York Curb Market. Furnished by Logan & Bryan, members of the New York Stock Exchange, 636 South Spring street.

Sales—	Industrials—	High.	Low.	Close.
100	Acme Coal, new	1½	1½	1½
200	Am. G.&E., new	38⅛	38⅛	38⅛
100	Am. Thread pfd.	4⅛	4⅛	4⅛
300	Bridgeport Mach.	10⅛	10⅛	10⅛
500	Candy Prod.	1⅛	1⅛	1⅛
100	Cont. C.I. Pipe	21¼	21¼	21¼
100	Chicago Nipple B	19	19	19
200	Cleveland Auto	21⅝	21½	21½
100	Cuba Co.	35	35	35
100	Curtiss	11⅝	11⅝	11⅝
50	D. L. W.	94	94	94
300	Dubilier	10⅛	10	10⅛
100	Durant	26	26	26
20	Ford of Canada	418	417	417
100	Glenanite	10⅝	10⅝	10⅝
50	Gillette	287	286	286
500	Goodyear	9	9	9
2,800	Hartman W.I.	41½	41	41
400	Heyden Chemical	1	1	1
100	Hudson pfd.	17½	17½	17½
100	Intl. Concrete Ind.	10⅜	10⅜	10⅜
10	Liggett Intl.	73	73	73
100	Lupton	12	12	12
10	New Jersey Zinc	140⅝	140⅝	140⅝
175	N. Y. Tel. pfd.	109⅜	109⅜	109⅜
15,100	Park & Tilford	34	33⅜	33⅜
200	Peerless Motors	31½	31	31
100	Radio	2⅞	2⅞	2⅞
100	Do. pfd.	3½	3½	3½
700	Reading W.I.	22⅛	21⅝	21⅝
800	Reo	16⅜	16⅜	16⅜
1,000	So. Coal	11	11	11
100	Tobacco Prod. Exp.	4	4	4
600	U. S. Light & Heat	89	85	89
100	Un. Profit Sharing	6	6	6
200	Wayne Coal	1	1	1
	Independent Oils—			
500	Ark. Gas	5	4⅞	5
100	Barton Wyoming	65	65	65
400	Carib.	4½	4⅛	4⅛
240	Cities Svc.	130	128½	129½
700	Do. pfd.	67⅝	67⅝	67⅝
7,000	Do. Scrip	77	77	77
4,000	Do. Cash Script	70	70	70
1,800	Creole	2⅛	2⅛	2⅛
330	Derby	5⅝	5⅝	5⅝
100	Federal	30	30	30
100	Glen Rock	70	70	70
7,500	Gulf States	6⅛	6	6⅛
4,000	Hudson Oil	5	4	4
6,000	Keystone	3	3	3
500	Kirby	2⅛	2⅛	2⅛
1,000	Lowry	25	25	25
100	Marland Oil	2⅞	2⅞	2⅞
4,700	Mex. Oil	80	78	80
10	Natl. F.&G.	83	83	83
100	New Bradford	4½	4½	4½
200	N. Y. Oil	7⅝	7⅝	7⅝
100	Omar	60	60	60
100	Penn. Beaver	38	38	38
400	Pennock	11	10⅝	10⅝
100	Pittsburg O.&G.	6	6	6
3,000	Royal Canadian	3⅝	3⅝	3⅝
200	Ryan Cons.	2⅝	2⅝	2⅝
300	Salt Creek	18	18	18
1,100	Sapulpa	2	1⅞	1⅞

CHICAGO EXCHANGE; PRICES, RANGE, SALES

[EXCLUSIVE DISPATCH.]

CHICAGO, Oct. 23.—Range of the Chicago Stock Exchange today. Furnished by Logan & Bryan:

Sales.	Stock—	High.	Low.	Close.
35	Am. Pub. Svc. pfd.	86½	86⅛	86½
20	Am. Ship	70	70	70
12	Am. Tel.	123⅝	123⅝	123⅝
245	Armour pfd.	79½	79	79½
10	Do. of Del. pfd.	90½	90½	90½
56	Armour Leather	7½	7½	7½
25	Bence	30⅝	30⅝	30⅝
10	Berg	26½	26½	26½
100	Bridgeport Mach.	10⅛	10⅛	10⅛
190	C. C. & C. Ry. pfd.	6	5	6
25	Chicago Motor Coach	197	195	197
10	Do. pfd.	94	94	94
185	Comw. Ed.	127	126¾	127
1,200	Cont. Motors	6⅛	6	6
55	Do. pfd.	61½	61½	61½
325	Eddy	33	33	33
10	Fair pfd.	102	102	102
400	Gill	19	18	19
10	Godchaux	8½	8½	8½
75	Gossard	27	26½	26½
25	Hayes	34½	34½	34½
250	Hydrox	17	16⅞	17
250	Hydrox	17	16⅞	16⅞
10	Hurley	48½	48½	48½
225	Intl. Lamp	10	10	10
100	Intl. Pneu.	82	82	82
1,000	Libby	6⅝	6⅝	6⅝
50	McQ. Norris	18½	18½	18½
120	Midwest Util.	45	45	45
400	Do. pfd.	83½	82¾	83
2,050	Mont. Ward	23	22⅝	23
35	Do. A	102¼	102	102
50	Nat. Lea.	2⅞	2⅞	2⅞
100	Phillips Pern	2	2	2
10	Pub. Svc.	98⅝	98⅝	98⅝
10	Do. pfd.	90	90	90
20	Do. no par	93⅝	93⅝	93⅝
100	Quaker Oats pfd.	99	99	99
365	Reo	16½	16½	16½
1,240	Standard Gas	28⅝	27⅞	28
285	Do. pfd.	48½	48	48½
3,000	Stewart Warner	82½	80⅝	82⅝
418	Swift	101¾	101½	101½
225	Do. Intl.	18	17⅝	17⅝
750	Thompson	51⅛	50⅝	50⅝
1,000	Carbide	52⅝	51⅝	52⅝
10	Un. Light	141½	141	141½
10	Do. 6s pfd.	79½	78½	78½
10	Do. 7s pfd.	92	92	92
50	Gypsum	77½	77½	77½
25	Vesta	29	29	29
35	Wahl	48	48	48
150	West. Knit.	⅝	⅝	⅝
100	Wolff	9½	9⅛	9½
150	Wrigley	113	112	112
9,210	Yellow B.	113	109⅞	111
9,650	Yellow Taxi	122½	118¾	122⅛

Sales stocks, 23,000.

How to Buy—Where to Buy—What to Buy—Oil Royalties

A booklet which answers all these questions is yours for the asking—

Call, write or phone for it today

Mutual Royalties Co.
610 Pacific Finance Bldg.
Los Angeles

Get This Clearly in Your Mind

We are NOT promoters, and are NOT interested in making money selling stocks to the public!

WE ARE BUILDERS, every man of us, and have netted over 60% yearly the past two years, building and selling income and residential property in the Hollywood and Wilshire districts.

Through our plan of operation we turn over every dollar of our capital—three to four times yearly at a 20% profit each turnover. We get back every dollar of our money at each turnover.

We offer you an opportunity to invest with us—for the simple reason that additional capital means more construction, a greater number of turnovers and larger profits. Our stock is all Common and carries full voting privileges. 12,000 shares are for public subscription. It is selling at par, $10.00 per share. Twelve months from today you will be glad to pay $20.00 per share for this same stock.

Folks, if you are really interested in a safe investment that will earn dividends you can't get elsewhere with similar safety you had better make your application now—or if you think you need further facts, use the coupon below.

COUPON

Gentlemen: Kindly furnish me further information regarding the unusual safety of your investment and the profits you are making.

Name ....

Street ....

City ....

Telephone ....

PACIFIC SOUTHWEST BUILDING COMPANY
931 A. G. Bartlett Building
Los Angeles, Cal.
Tel. 828-120

BOSTON COPPER

(Furnished by A. H. Crary, 618 South Spring street.)

BOSTON, Oct. 23.—Closing quotations:

	—Close— Bid.	Ask.		—Close— Bid.	Ask.
Adventure	30	35	Michigan	1½	2
Ahumada	4⅝	5⅛	Mohawk	34½	35
Algoma	18	20	Mayflower O. Colony	2	2½
Alvarado	1½	2	Mohican	5	15
Amalie	—	20	Nat. Lea.	2⅝	3
Am. Pneu.	1½	2	Nipissing	5½	5½
Do. pfd.	12⅝	13½	N. Butte	1½	1⅝
Arcadian	1½	1⅝	Nev. Doug.	2⅝	3
Ariz. Com.	8⅝	8⅝	New Corn.	16	16½
Boston Ely.	15	30	New River	15	15½
Bagdad	13	14	New River	37	44
Ballaplin	140	140½	N. Lake	—	53
Boston Elev.	78⅛	78½	Ohio	80	90
Bingham	15	15½	Old Dom.	15	16
Bohemia	55	90	Osceo	20	60
B. & Maine	10⅛	10½	Peat Bro.	13⅛	14
B.&M. Corp.	13	14	Pond Creek	3	—
Carson Hill	2⅝	3	Quincy	19⅝	20
Cal. & A.	45⅝	46	Ray Herc.	25	30
Cal. & H.	17⅝	17⅝	Shannon	42	60
Chief Cons.	3⅝	4	Shoe Cop.	20	25
Copper R.	23⅛	23⅝	St. Mary	30½	31
Crystal	65	67	S. Lake	25	85
Davis Daly	2⅛	2⅝	Sup. & B.	1⅛	1½
E. Butte	5	5½	Sup. Cop.	1¼	1⅜
Erupcion	2	2⅝	Swift Int.	17⅝	17⅝
Eureka	12	14	Swift P. Co.	101½	101⅝
First Nat.	23	28	S. W. Miami full	75	150
Franklin	80	81⅛	Do. part	50	75
Gadsden	40	45	Tonopah	43	43½
Gray Davis	7	7½	Trinity	21	25
G. Monster	4	9	Tuolumne	—	85
Hancock	1½	1⅝	Utah Apex	2⅝	3
Helvetia	25	50	Utah Cons.	95	112½
Houghton	25	75	Utah Metals	53	60
Isl. Creek	101	101½	U. S. M. & S. com.	20	21
Indiana	5	20	Do. pfd.	40⅝	41
Iron Blos.	30	35	U. V. Ex.	27½	28
Iron Cap	3⅝	4	Shoe Mach.	34½	34⅝
Isle Royale	16½	17	Do. pfd.	25½	26
J. V. Div.	1⅛	1½	Ventura	24	24⅝
Kerr Lake	2⅝	2⅝	Verde Cent.	4⅝	5
Keweenah	85	100	Victoria	60	100
Lake Cop.	1½	2	Waldorf	16	16⅝
La Salle	1½	2	Winona	25	40
Mason Valley	1⅝	1⅝	Wolverine	6⅛	6⅝
Mass. Cop.	1⅛	1½	Wyandotte	25	50
Mass. Gas.	79	80			
Do. pfd.	68	69			

MINING QUOTATIONS IN SALT LAKE CITY

[EXCLUSIVE DISPATCH]

SALT LAKE, Oct. 23.—Closing quotations:

	Close.		Close.
A. Metal M. Co.	.02¾	Nail Driver	.25
Bullion	.05	North Standard	.04
Big Hill	.03	Opohonga	.01½
Big Cott. Coal	.05	Ohio Copper	1.00
Bingham Mines	16.50	P. City M. & S.	3.25
Cedar Talisman	.37	Park Bingham	.48
Colorado Con.	.13	Park Utah	3.30
Cardiff	.90	Plutus	.39
Croff	.00¾	Prince Con.	.01
Cott. Metals	.03	Prize Mining	.02¾
Daly	1.12½	Provo	.05
Iron King	.31	South Standard	.19
Keystone	.09	Syndicate	.00½
Kennebec	.28	S. K. Cont.	2.97½
Little May	.02	S. K. Con.	.35
Lehi Tintic	.04	Sioux Mines	.05
Leonora	.01¾	Tar Baby	.01
Lynn Big Six	.09¾	Tintic Standard	3.55
Mammoth	.40	Utah Con.	.92
Mason Valley	2.30	West Toledo	.49
Michigan Utah	.14½	Woodlawn	.05¾
New Quincy	.05		

Harbor Industrial Site
2 to 5 Acres on Anaheim Boulevard
Trackage—Water—Power
W. R. CLEMENTS
237 E. 1st St., Long Beach.

THE MEXICAN YEAR BOOK—'20—'21
"The Standard Authority on Mexico" History, Politics, Transportation, Commercial, Banking, Land Titles, Colonization, Tariff, Oil, etc., etc.
At your book store, $7.50, or
Mexican Year Book Publishing Co.
118 S. Broadway, Los Angeles. Bdwy. 1873

Check These Five Points

1.—Plant operating at capacity and able to handle only a portion of the business available.

2.—Average earnings the past four years more than 40% on the invested capital.

3.—Plans for largely increasing company's production facilities, now under way, should result in even greater earnings.

4.—A definite and liberal dividend policy insures excellent returns to the shareholders.

5.—Capable management and a sound financial structure (as evidenced by the ratio of current assets to current liabilities of approximately four to one) insure stability and safety.

Builders of industry for a fifth of a century.

Their seal of approval.

Isn't this the sort of enterprise in which you would like to have an interest?

May we send you further information? Say "Yes" by simply forwarding your name and address.

NAME ....

ADDRESS ....

T L

W.H. DAUM & STAFF
Investment Securities
528 Van Nuys Bldg.—Los Angeles
Pasadena Office, 234 Security Bldg.

Simon Silver-Lead Mine is reported to have 70 men at work and milling 175 tons daily.

SCHIEK'S MARKET REVIEW

now being distributed free, discusses the oil situation with a comprehensive review of the mining market. Write, phone or call for copy.

Established 1908.

E. H. SCHIEK & COMPANY

Members Los Angeles Stock Exchg.
1015 Stock Exchange Building
639 S. Spring St. Metropolitan 3891.

ESTABLISHED 1890

Guy B. Barham COMPANY

International Bank Building
Phone Metropolitan 0212

General Insurance
Surety Bonds

GORDON SCOTT, Manager
CECIL BEAUCHAMP, Asst. Mgr.

Assets of Companies Represented Exceed $340,000,000.00

Protect Your Profits

A Use and Occupancy Contract will protect you against loss of profits by reason of fire.

"ACCURACY IS OUR POLICY"

Local Stock Market
Where Buyer & Seller Meet

"AVERAGE DOWN"

You can buy four or five and sometimes as high as ten of your favorite oil units for what you originally paid for one. The decrease has been more than is warranted by depressed market, low price oil, decrease in production and from all other causes. They are simply BARGAIN prices and will not last long. In fact, some have already turned for an upward swing. Therefore it is a good time to "average down." For example, supposing you paid $200 for some particular unit. Why not put in another $200 and get perhaps five more. You will then have six at a total cost of $400, or an average cost of about $66 each, besides increasing your dividend returns six times. Let us assist you to recover your losses.

WE WILL SELL, SUBJECT:

10 Julian Pet. Corp.	$100.00
5 Julian No. 1	82.50
6 Julian No. 2	37.50
7 Julian No. 3	42.50
5 Julian Nos. 4-5	37.50
4 Julian Nos. 6-9	50.00
10 Julian Pico	70.00
7 Twin Bell	115.00

Gilmore Oil is so much ahead of the average offering that it leaves little room for comparison. The stock is all common and participates in all the profits. The company has been built to assets of $2,500,000 out of earnings. The same management that has done this will continue to pile up profits. Give us your order for all you can handle at par—$25 per share. Its attractive features are putting it over fast, so do not delay.

10 White Star No. 1	$32.50
5 White Star No. 2	32.50
6 White Star No. 3	40.00
25 Bellview	2.25
5 Davidson's Fifty-Fifty	42.50
5 Wiley No. 1	47.50
15 Industrial No. 2	8.00

We are in the market to buy all active oil stocks and units, all good industrial issues and all financial and investment stocks and will pay the highest market figures. In fact, we will pay the highest prices for these prices are made by the buying public in open competition during our two daily calls at 10:30 a.m. and 2:30 p.m. Attend these calls and be your own BROKER.

W. G. McIntyre & Co.
Second Floor—Private Elevator
614 S. Spring St., Los Angeles
Phones: Metro. 3048 and 878-081

Are You Worth More? Than You Are Making?

Most people are. Nearly all earn. Some save. Few invest. Spent money deprives them of their rightful earnings. David Dickson gets all he earns. His book reveals the plan. Ask for "Sensible David Dickson." Send your name and address on the margin of this page. Tear it out now.

LEIGHT, HOLZER & CO.
297-111 W. Washington St., Chicago

Common Law Companies

Organize your business, or estate, under Declaration of Trust. Many advantages. Legal everywhere. Managed by trustee. Limited liability. No State organization fees, reports or franchise tax. Meet or do business anywhere. Better than a corporation or partnership. Booklet free. MODERN ORGANIZATION COMPANY, 204 South Broadway, Los Angeles, California.

7% 7%

STREET IMPROVEMENT BONDS

Tax Exempt

Issued by

Los Angeles, Glendale, Burbank, San Diego, Santa Barbara, Whittier.

Quirk Brothers
1001 Hibernian Bldg.
Telephone 875488

7% 7%

A. C. WAGY & CO.

WE WILL SELL

5 Julian Petroleum Corp.	$ 95.00
5 Julian No. 1	45.00
5 Julian No. 2	45.00
5 Julian No. 3	45.00
5 Julian No. 4-5	45.00
5 Julian Pet. 11-Pine	76.00
10 Independent Oil	Bid
200 Arizona Standard	10.00
4 Brady Eight No. 1	7.50
4 Brady Eight No. 2	7.50
100 Hall of Montebello	1.00
200 California Road	1.75
5 E. L. Smith Extension	17.50
1 Hamilton No. 4	10.00
5 Kirkpatrick No. 2	10.00
5 E. A. Lamb Units	10.00
50 Hemelth Pet. Com. Com.	12.50
10 Hemelth Pet. Com. Pfd.	7.50
200 Huddleston Silver	1.00
10 Sonoma Oil	25.00
5 Parkford Rey, No. 1	17.50
5 Parkford No. 1	10.00
5 Parkford No. 2	10.00
5 Parkford No. 3	10.00
5 Parkford No. 4	10.00
5000 Silver Dome Mining	.10
5 Hamilton No. 1	20.00
50 Durant of California	5.00
100 Samson Tire & Rubber	5.75
5 Twin Bell	117.50
10 Star Petroleum	14.50
4 King's Food Units	45.00
5 Hollywood A. & L. Pfd.	50.00
10 Hickenbacker Motors	15.00
10 Oil Simple Fruit Units	15.00
5 Twin Valley No. 1	47.50
500 Trojan Oil	.04½
75 Ke Fon, Inc.	.01¢

WE WILL BUY

Cal. Wax	Twin Bell
Kendall	Pacific States Gas
Julian Petro.	Hamilton No. 5
Cal. Glass, Class A	West Adams
Central Inv.	Mono. Port. Cem.
King's Food	Federal Grocery
Morgan Tower	Northwood R. L.
Lincoln Mortgage	Union Mortgage
Sea Drug	Haviland Pfd.
Pacific P. Cem.	Gen. Realty
Of Standard	Hollywood Port.
Alhambra Bldg.	Durant (Cal.)
Cent. Cal. Wagon	Peter-Kistler
Grand Central Gar.	Hilton Hotel
L. A. Glass Of	San Mateo

Nothing Guaranteed but our Service
A. C. Wagy & Co.
Investment Securities
308-310 Security Building
Phone: 62589 - 823 262
Autos. 5372 Dept. 6853 Motor 702
ABOVE OFFERINGS SUBJECT TO PRIOR SALE OR WITHDRAWAL WITHOUT NOTICE

ROYALTIES

In proven territories with responsible companies drilling.

FAGAN & COMPANY
Brokers
Stocks—Bonds—Royalties
Suite 1011-19 Lacey's Stolz Bldg.
Phone 823-526
"Garden Plan Saving"

Organizing a Company?

The success of your financing and the progress of your business depend largely upon the form of your organization. Whether your Company should be a corporation or a "common law" company; its capitalization; kind of shares, negotiations for permit to sell securities, etc., are matters concerning which an organization specialist may render valuable aid. Your organization matters can be promptly and efficiently handled through this office, all legal work being supervised by an organization attorney of many years' experience.

Capital for Financing

Have you an organized Company in which shares or stock may be sold to investors, or have you a contemplated company that you desire to quickly finance? My financing service includes details of presenting company stock or shares to Los Angeles investors. Every new project cannot succeed by this or any other plan, but if your proposition is legitimate and meritorious you can expect quickest and surest returns only when your investment offer is presented to selected known investors and "followed up" by personal salesmen. There is ample capital in the Los Angeles field for any new project of merit.

Before organizing your company or deciding your financial plans, you are invited to consult with me personally. Many years in Los Angeles and many pleased clients attest to the complete satisfaction of my service. Call, phone or write.

Horace D. Hitchcock
Organization and Financing Specialist.
Phone 820-589
Fifth Floor Laughlin Bldg., 315 S. Broadway

LOS ANGELES EXCHANGE

Selling pressure was applied again to United States Royalties yesterday on the Los Angeles Stock Exchange, which carried the stock from an opening sale of 25 to a final price of 23. Other petroleum shares were quiet and unchanged. United Oil selling at 20½. Union Oil Associates at 45 and Associated Oil at 28 1-4. Standard Oil of California advanced 1-8 of a point to 51 5-8.

Black Range and Oatman United was susceptible to weakness, the former dropping 1½ cents to 5½, and the latter losing ½ cent at 5⅝, after selling as high as 6½ cents. United Eastern advanced 3 cents to 1.52, and Simon Silver sold at 4½ cents.

Activity in Miller & Lux 7s of 1930 occurred at 102 5-8, a gain of 1-8. Southern California Telephone 6s of 1947 sold at 91 1-4, off 1-4, and Union of California 6s of 1926 were taken at 98 5-8, a loss of 1-4 of a point. San Joaquin Light and Power series B 6s of 1952 declined 1-8 to, 97 1-4.

Following are the closing quotations and sales:

BONDS

Sales		Bid.	Asked.
5,000	Amalg. Sugar 7s '37	99	100
.....	Ann. Factors 7s '39	98	.....
.....	Cal.-How.N.S.R.7s '37	104½	.....
.....	General Pet. 6s '30	94	94½
.....	Do. 7s 1931	104½	.....
.....	G. W. Power 5s '49	90	.....
.....	Do. 5s 1946	90	95
.....	Do. 7s 1936	103½	.....
.....	Do. 7s 1937	103½	.....
.....	Do. 7s 1938	103½	.....
.....	Nat'l Supply 7s '39	99½	.....
1,000	L. A. G.E.& E. 5s '42	95	95½
.....	Do. 5s 1937	95	.....
.....	Do. 5s 1941	95	95½
.....	Do. 5s 1943	95	95½
.....	Do. 5s 1947	95	95½
.....	Do. 7s 1927	102½	.....
.....	Do. 7s 1928	102½	.....
.....	Do. 7s 1929	102½	.....
.....	Do. 7s 1930	102½	.....
.....	Do. 7s 1931	102½	.....
.....	Do. 7s 1932	102½	.....
.....	L. A. Pac. 1st 5s '31	98	98½
.....	Do. 1st 5s '32	98	98½
.....	Do. 1st 5s '33	98	98½
.....	Do. 1st 5s '34	98	98½
10,000	L.A.Ln 1st 5s '39	102½	102½
.....	Do. 1st 5s '40	102½	.....
.....	Pac. L. Ry. 5s '31	98	.....
.....	Do. 5s '32	98	.....
.....	Do. 5s '33	98	.....
.....	Do. 5s '34	98	.....
.....	Do. 5s '35	98	98½
.....	Do. 5s '36	98	.....
.....	Do. 5s '37	98	.....
.....	Do. 5s 1938	98	.....
.....	Do. 5s 1939	98	.....
.....	Do. 5s 1940	98	.....
.....	Do. 5s 1941	98	.....
.....	Do. 5s 1942	98	.....
.....	Do. 5s 1943	98	.....
.....	Do. 5s 1944	98	.....
.....	Do. 5s 1945	98	.....
.....	Do. 5s 1946	98	.....
.....	Do. 5s 1947	98	98½
.....	Do. 5s 1948	98	.....
.....	Do. 5s 1949	98	.....
.....	Do. 5s 1950	98	.....
.....	Do. 5s 1951	98	.....
.....	Do. 5s 1952	98	.....
.....	Do. 5s 1953	98	.....
.....	Do. 5s 1954	98	.....
.....	Do. 5s 1955	98	.....
.....	Do. 5s 1956	98	.....
.....	Do. 5s 1957	98	.....
.....	Do. 5s 1958	98	.....
.....	Do. 5s 1959	98	.....
.....	Do. 5s 1960	98	.....
.....	Do. 5s 1961	98	.....
.....	Do. 5s 1962	98	.....
.....	Do. 5s 1963	98	.....
.....	Do. 5s 1964	98	.....
.....	Do. 5s 1965	98	.....
.....	Do. 5s 1966	98	.....
.....	Do. 5s 1967	98	.....
.....	Do. 5s 1968	98	.....
.....	Do. 5s 1969	98	.....
.....	Do. 5s 1970	98	.....
.....	Do. 5s 1971	98	.....
.....	Do. 5s 1972	98	.....
.....	Do. 5s 1973	98	.....
.....	Do. 5s 1974	98	.....
.....	Do. 5s 1975	98	.....
.....	Do. 5s 1976	98	.....
.....	Do. 5s 1977	98	.....
.....	Do. 5s 1978	98	.....
.....	Do. 5s 1979	98	.....
.....	Do. 5s 1980	98	.....
.....	Do. 5s 1981	98	.....
.....	Do. 5s 1982	98	.....
.....	Do. 5s 1983	98	.....
.....	Do. 5s 1984	98	.....
.....	Do. 5s 1985	98	.....
.....	Do. 5s 1986	98	.....
.....	Do. 5s 1987	98	.....
.....	Do. 5s 1988	98	.....
.....	Do. 5s 1989	98	.....
.....	Do. 5s 1990	98	.....
.....	Do. 5s 1991	98	.....
.....	Do. 5s 1992	98	.....
.....	Do. 5s 1993	98	.....
.....	Do. 5s 1994	98	.....
.....	Do. 5s 1995	98	.....
.....	Do. 5s 1996	98	.....
.....	Do. 5s 1997	98	.....
.....	Do. 5s 1998	98	.....
.....	Do. 5s 1999	98	.....
.....	Do. 5s 2000	98	.....

Oil Stocks—

.....	Associated Oil	28	28
.....	Associated Oil pfd.	93	95
.....	Brookshire Oil	2.00	2.10
1,000	Buckeye Union pfd.	1.30	1.40
.....	Calif. Petroleum	30	30
120	General Pet. com.	30	30
1,000	Globe Petroleum	.28	.29
.....	Holly Development	.11	.12
1,500	Hidden Treasure	.03	.04
.....	Huntington Central	.01	.02
.....	Kern Trading	.25	.26
.....	Mt. Diablo S.M.&D.	.01	.02
.....	Olinda Land Co. (Oil)	.11	.15
10,000	Republic Petroleum	.01	.01
.....	Rice Ranch Oil	2.50	2.60
.....	Rio Grande Oil com.	35.00	.....
.....	Do. pfd.	80.00	12.75
.....	Standard Oil of Cal.	51.00¼	51.07½
100	Union Oil Associates	45.00	45.50
100	United Oil	20.50	21.00
2,500	U. S. Royalties	.30	.33½

Industrials—

10	Globe G.&M. com.	57.00	.....
100	Goodyear T.&R. pfd.	99.50	91.00
.....	Hamilton No. 5	.....	78.00
.....	Hemet Fruit Co.	100.00	.....
.....	Sun Drug com.	116.00	125.00

Public Utilities—

.....	Nevada Sierra pfd.	89.75	90.00
20	L. A. G.&E. pfd.	93.00	93.50
100	Pac. G.&E. 1st pfd.	97.00	97.50
100	Pac. L.A.P. pfd.	87.00	88.00
.....	Do. com.	37.00	.....
.....	Pac. Lighting pfd.	97.00	97.75
.....	Do. com.	58.00	59.00
.....	So. Cal. Gas 7s pfd.	103.00	103.50
5	S. C. Ed. 6% pfd.	116.00	117.00
75	Do. 7% pfd.	122.00	.....
472	Do. com.	98.50	.....
.....	So. Counties Gas pfd.	97.50	.....
.....	Yellow Taxi A.	2.00	.....

Miscellaneous—

.....	Cal. Dolls Farms	15.00	16.00
.....	Central L. Stk. Impr.	1.00	1.25
.....	Hamilton Realty	10.00	.....
.....	Hope Bullard pfd.	30	.....
.....	Do. com.	30	.....
.....	L. A. Investment	1.77	.....
.....	Laguna L.&W. pfd.	7.00	7.50
.....	Do. com.	1.50	.....
.....	Mortgage Guar. Co.	112.00	115.00
.....	Occidental Life	150.00	.....
.....	Pac. Mutual Life	250.00	.....

Bank Stocks—

25	Bank of America	134.00	137.00
.....	Bank of Italy	252.00	.....
.....	Commercial National	255.00	.....
.....	Continental National	102.00	.....
25	Federal Trust & Sav.	130.00	.....
20	First National	272.00	282.00
10	Security Trust & Sav.	250.00	255.00
.....	Do. Sav. & Com.	220.00	.....

Additional Quotations—

Sterling Oil & Dev. Co.		2.37½	3.00

STOCKS AND BONDS IN SAN FRANCISCO

SAN FRANCISCO, Oct. 23.—Following are the closing quotations and sales on the San Francisco Stock Exchange. Furnished by Hunter, Dulin & Co., members of the San Francisco and Los Angeles Stock Exchanges, sixth floor, California Bank Building.

STOCKS

		Bid.	Asked.
	Oils—		
	Associated Oil	28½	.....
	General Petroleum com.	30	30¼
	Do. pfd.	93½	94
	Holly Development	10	.....
	Honolulu Oil	2.12½	2.17½
	Mt. Diablo	7	8
	N. J. and M. & M.	112½	113
	North American Oil Co.	.02½	.....
	Pacific Oil	28¾	.....
	Record	100	.....
	S. F. & McKittrick	23½	23½
	Shell Union	13¾	14¾
	Sour Dough	60	125
	Standard Oil of Cal.	51¼	52
	Texas Consolidated Oil	250	260
	Transcontinental Oil	225	228
	Union Oil Associates	45	.....
	Ventura Oil Co.	24	.....
	Insurance—		
	Fireman's Fund	273	.....
	Home F. & M.	23	25
	West Coast S. F. Life	37½	.....
	Western States Life	16	.....
	Utilities—		
	Coast Counties Gas pfd.	85½	86
	East Bay Water "A" pfd.	73½	74½
	Do. "B" pfd.	73½	74½
	Great Western Power pfd.	97½	97½
	North West Elec. com.	5½	6
	Do. pfd.	85½	86
	Pac. Gas & Elec. com.	77	77½
	Do. pfd.	97½	97½
	Pac. Tel. & Tel. pfd.	94¼	95
	S. F. Short Line pfd.	50	60
	So. Cal. Edison com.	89	90
	So. Cal. Edison com.	103½	104
	Western Power pfd.	60	66
	Sugars—		
	Calaveras Sugar pfd.	74	76
	Hawaiian Commercial	45	.....
	Hawaiian Sugar	48	.....
	Honolulu Plantation	48	48½
	Hutchinson Sugar	15	.....
	Oahu Sugar	25½	25¾
	Olaa Sugar	7¾	.....
	Onomea	45½	.....
	Pioneer Mills	27	.....
	Waialua	54	.....
	Bank Stocks—		
	Amer. Bank & T.	129	131
	Anglo Cal. Trust	190	200
	Anglo London Paris	130½	140½
	Bank of Cal. N. A.	225	.....
	Bank of Italy	223½	.....
	Humboldt Corp.	130	135½
	Cent. Nat. Bank, Oakland	230	235
	First National, Oakland	210	215
	French-American Bank	148	.....
	Wells Fargo Nev. Nat.	260	265
	Miscellaneous—		
	Alaska Packers	.....	140
	Albers Bros. Mill P.	.....	75
	Bush Co.	22½	.....
	California Packing	75½	75¾
	Goodyear Cal. pfd.	82	83
	Hawaiian Pineapple	40	41
	Magnavox Co. com.	175	.....
	Marchant	9	.....
	Natl. Dress pfd.	101	.....
	Paraffine Co.'s com.	49	51
	Savoy Oil Co. com.	.....	27½
	Do. pfd.	82½	83
	Virden Packing	24	25

BONDS

	Albers Bros. 1st 7½s 1942	102	103½
	Amer. Factors 1st 7s, 1930	102	103½
	Cal. & Hon. S.R. 1st 7s, 1927	104½	105½
	Cal. & Hon. S.R. 1st 7s, '37	104½	105½
	Cal.-Or. Pwr. 1st "A" 7½s, '31	107	108
	Do. 7½s, 1942	.....	107
	Cal. Tel. & Lt. 1st 5s, '41	99	99½
	Cent. Cal. Ry. 1st 5½s, 1960	87½	88½
	Coast Co. Lt. & Pwr. 5s, '43	87½	87½
	East Bay Water 5½s, 1946	98	99½
	Do. "A" 5s, 1952	98	99½
	Gen. Pet. pref. notes, 1931	104	104½
	Gt. Western Pwr. 1st 5s, '46	97½	98
	Do. "A" 5s, 1946	97½	98
	Do. "A" 5s, 1950	97½	98
	Do. 1st 5s, 1956	97½	98
	Home T.&T. Spokane 5s, '51	97½	98
	L. A. Ry. 1st 5s, 1944	97	97½
	Do. Cons. Ry. 1st 5s, 1950	97	97½
	Market St. Ry. 1st 5s, '24	93½	93¾
	Do. Cons. Ry. 1st 5s, 1940	97½	97¾
	Miller & Lux 1st 7½s, 1928	102	102½
	Mt. Whitney P.&E. 5s, 1933	104½	.....
	Northern Cal. Ry. 5s, 1941	97	.....
	Orpheum Circ. Trust, 1945	97½	98½
	Orpheum T.&R. 5s, 1946	97½	98½
	Pac. Coast Ry. 1st 5s, 1942	97½	98½
	Pac. G.&E. Ref. 5s, 1942	97½	97¾
	Pac. T.&T. Coll. Tr. 5s, '37	97½	97¾
	Pac. T.&T. Coll. Tr. 5s, '38	97½	97¾
	Palace Hotel Co. 5s, 1923	97½	98
	S. F. Bay Counties Ry. 5s, '54	97½	98
	S. F. Boulevard 5s, 1948	97½	98
	S. F. G.&E. 4½s, N. C. 1958	97½	97¾
	Do. 4½s, Coll. 1953	97½	97¾
	S. F. Gt. Western Pwr. Co. 5s, '29	97½	97¾
	Do. Group III.	97½	97¾
	San Jose L.&P. Ext. 5s, '43	97½	97¾
	Do. 5s, 1938	97½	97¾
	Do. 5s, 1939	97½	97¾
	Do. 5s, 1940	97½	97¾
	Do. 5s, 1941	97½	97¾
	Santa Barbara Tel. 5s, 1948	97½	97¾
	S. C. Port Cement 5s, 1945	97½	97¾
	Sierra-S. F. Pw. 1st 5s, '49	97½	97¾
	Do. "B" 5s, 1950	97½	97¾
	So. Cal. Comm. 5s, 1943	97½	97¾
	So. Cal. Edison 5s, 1939	97½	97¾
	Do. 5s, 1943	97½	97¾
	Do. 5s, 1944	97½	97¾
	Do. 5s, 1951	97½	97¾
	So. Cal. Gas 5s, 1950	97½	97¾
	Do. Ref. 5s, 1951	97½	97¾
	So. Pac. (S.P. Term.) 4s, '29	97½	97¾
	So. Pac. Ref. 4s, 1955	97½	97¾
	Sperry Flour 6s, 1942	97½	97¾
	Stan. Valley 6s, 1926	97½	97¾
	Standard Elec. 1st 5s, 1926	97½	97¾
	Union Oil of Cal. 1st 5s, '31	97½	97¾
	Do. 5s, 1925	97½	97¾
	Do. 5s, 1926	97½	97¾
	Do. 5s, 1927	97½	97¾
	Do. 5s, N.-C. 1942	97½	97¾
	Western Pac. R.R. 1st 5s, '46	.....	99

SALES

Morning session: $9,000 Associated Oil 6s of '35 at 94½, 6000 at 95; 2000 Great Western Power 5s of '30 at 103½; 3000 San Joaquin L.&P. "A" 7s of '31 at 103½, 500 at 103¾; 9000 So. Cal. Edison 6s of '44 at 104½; 2500 Valley Counties Power 5s of '30 at 97½; 25 Associated Oil at 28½; 2000 Cons. Mtgsd Oil at 22; 1000 Union Oil of Del. at 11½; 1000 at 11⅝; 1000 Pacific Oil at 36½; 25 So. Cal. Edison pfd. at 103½; 100 Standard Oil at 51¼; 20 at 51½; 100 Intermediate at 230; 10 Wells Fargo at 260.

Afternoon session: 17,000 Associated Oil 6s of '35 at 94¾; 1000 Gen. Pet. notes 7s at '31 at 104½; 3000 S. J. L.&P. "A" 7s of '40 at 104¾; 1000 Palace Hotel 6s of '29 at 100½; 2000 S. F. Gt. Western Pwr. Group I at 84; 1000 Sierra-S. F. 1st 7s of 51 at 103½; 1000 Sperry Flour pfd. at 93½; 23,000 Valley Counties Power 5s of '30 at 97½; 50 Cal. Edison pfd. at 103½; 25 Great Western Power pfd. at 97¾; 300 Honolulu Oil at 2.15; 500 S. F. Gas. at 37½, 10 at 37⅝; 200 Shell Union at 14.

MINING STOCKS IN SAN FRANCISCO

SAN FRANCISCO, Oct. 23.—Following are the closing quotations of the San Francisco Stock Exchange. Furnished by Logan & Bryan, 639 South Spring street.

Goldfield District—

	Bid.	Asked.
Booth	.03	.04
Dice Bolt	.....	.01
Comb. Frontier	.01	.02
Florence	.....	.60
Goldfield Con.	.06	.07
Jumbo Ext.	.03	.04
Kewanas	.03	.04
Lone Star	.03	.04
Ore	.....	.01
Silver Pick Cons.	.03	.04

Manhattan District—

Manhattan Con.	.06	.07
White Caps	.06	.07
Grandma	.02	.03
Spearhead Gold	.08	.09
Crusher Jack	.02	.03
Great Bend	.01	.02
Sandstorm Kendall	.02	.03
Red Hill Florence	.05	.06
Jib	.35	.40

Cuprum District—

Con. Virginia	.06	.09
Maxima	.29	.30
Ophir	.12	.13
Savage	.06	.08
Sierra Nevada	.03	.04
Union	.17	.19

Tonopah District—

Belmont	.06	.70
Cash Boy	.05	.06
Gypsy Queen	.....	.01
Halifax	.17	.19
Midway	.03	.04
Monarch Pittsburg	.02	.03
MacNamara	.01	.04
North Star	.01	.02
Rescue Eula	.05	.06
Tonopah Extension	1.90	2.00
West End	.74	.75
Tonopah Divide	.41	.44

Other Districts—

Pitts. Silver Peak	.....	.01
Nevada Hills	.....	.01
Round Mountain	.15	.20
Nellie	.....	.05
United Western	.....	.02
Simon	.01	.02
Dee	.15	.12

STANDARD OILS

(Furnished by A. H. Crary, 618 South Spring street.)

NEW YORK, Oct. 23.—Closing quotations:

	Bid.	Asked.		Bid.	Asked.
Anglo	14½	14½	Penn. Mex.	19	20
Borne S.	135	145	Prairie Oil	170	171
Buckeye	73½	74½	Prairie P.	99	99¾
C'brough	225	235	Solar Ref.	123	126
Do. pfd.	114	.....	Do. Pipe	91½	92½
Continental	35½	36½	S. P. Ont.	118	120
Crescent	100	101	S. W. P. Oil	78	80
Eureka	95	97	S. Oil Ind.	35½	35½
Galena	89½	91	S. Oil Ky.	39½	40½
Old pfd.	112	115	S. Oil N. Y.	42½	43
New pfd.	104	106	S. Oil Ohio	270	275
Ill. Pipe	152	155	Do. pfd.	118	123
Ind. Pipe	88	89	Swan & F.	22	23
Nat. Trans.	22½	.....	Vacuum	39¾	39¾
N. Y. Trans.	34	35	Washington	20	21
N. Pipe	102	104	S. Oil Neb.	315	330
Ohio Oil	34½	34¾	Imperial	96	97½
Ist. Pete.	15¾	15¾			

CLOSING QUOTATIONS ON BOND EXCHANGE

SAN FRANCISCO, Oct. 22.—Following are the closing quotations on the San Francisco Stock and Bond Exchange. Furnished by Logan & Bryan, 635 South Spring street.

Miscellaneous Bonds—

	Bid.	Asked.
Cal. G. & E. Unl. 5s, 1927	95¾	96½
Cal. & Haw. Sugar 7s, 1937	102	102½
Cal.-Ore. Pwr. 7½s "A" '61	98	99¾
Do. 7½s "B" 1943	98	.....
City Electric 5s, 1937	91	.....
City Inv. Co. 5s, 1933-34	92	92½
East Bay Water 5½s, 1946	98½	99½
General Petroleum 7s, 1931	104½	104¾
Gt. Western Pwr. 5s, 1946	96½	.....
Do. 7s "A" 1939	102½	103½
L.A.G.&E. Co. 5s, 1939	95½	.....
Do. 7s "A" 1931	102½	102¾
Miller & Lux 7s, 1928	102½	102¾
Natomas Co. Cal. 6s, 1925	99	.....
No. Cal. Pwr. 5s, 1937	97½	.....
Orpheum T. & R. 6s, 1948	97½	98
Pac. G. & E. 5s, 1942	97½	.....
Pac. Tel. & Tel. 7s, 1937	.....	99½
Do. 5s, 1937	94½	.....
Paraffine Co. 7½s, 1943	100½	.....
San Jose L. & P. gr. pfd.	97	97¾
Do. "A" 1950	101	.....
Do. 6s "C" 1933	.....	97½
Do. 7s "C" 1933	.....	97½
So. Cal. Gas 6s, 1937	97	.....
Spring Valley Water Co.	99½	99¾
Union Oil of Cal. 5s, 1942	97½	97¾
Western Pacific 5s, 1946	77½	78½

Water Stocks—

East Bay Water "A" pfd.	73	74
Do. "B" pfd.	73	74
Spring Valley Water Co.	76	77

Gas and Electric Stocks—

L. A. Gas & Elec. pfd.	93	93½
Pac. Gas & Elec. com.	77½	.....
Pac. Lighting Corp. pfd.	93	.....
San Jose L. & P. pr. pfd.	97	97½

Railroad Stocks—

S. F., Santa R. R. pfd.	.....	48
Do. com.	2.25	2.75

Bank Stocks—

American Bank	129	.....
Anglo & L. P. Nat. Bank	130½	.....
Bank of California, N. A.	230½	.....
Bank of Italy	220	.....
First National Bank, S. F.	230	235
Nevada Bk. & T. Co.	240	250
Security Bank & Trust Co.	190	200

Sugar Stocks—

Haw. Comm. & Sugar Co.	44½	45
Hawaiian Sugar Co.	34½	35½
Oahu Sugar Co.	25½	26
Olaa Sugar Co.	7½	7¾
Onomea Sugar Co.	43½	.....
Paauhau S. P. Co.	12½	.....
Pioneer Mill Co.	25	25½
Union Sugar Co. pfd.	23¼	.....

Oil Stocks—

Amalgamated Oil Co.	115	118
Associated Oil Co.	23½	.....
General Petroleum pfd.	93½	.....
Do. com.	30½	30¾
Honolulu Cons. Oil	2.15	.....
North American Oil	1.15	1.17½
Pacific Oil	27½	.....
Standard Oil Co. of Cal.	51½	52
Texas Consolidated Oil	1.00	.....
Union Oil of California	101	.....
Do. (Assoc.)	45½	.....

Miscellaneous Stocks—

Cal. Copper Corp.	1.50	1.60
Cal. Packing Corp. com.	73½	.....
Cal. Reef Tractor	80	.....
Federal Telegraph Co.	8.72½	7.00
Hamilton Pineapple	.....	95
Hollis Fruit & Packing	23½	.....
Hollis Fruit Pool	22	.....
Holt Mfg. Co. 1st pfd.	99	.....
Magnavox Co. com.	1.75	1.85
Pac. Tel. & Tel. pfd.	93	94
Paraffine Co.'s inc. com.	47	.....
Savory Flour Co. pfd.	97	.....

Additional Quotations—

Sterling Oil & Dev. Co.	2.37½	3.00

METAL MARKETS

Daily Review
[EXCLUSIVE DISPATCH]

CLEVELAND, Oct. 23.—Daily Metal Trade today says: "Chicago steel makers are confident of more buying for car building purposes. Eastern pig iron quotations are farther to around $23 which is stimulating purchases. Pittsburg sheet mills are fairly busy but Youngstown mill actively subsides except for Japanese tonnage. October offers middle western steel fabricators a unique opportunity for figuring as did September and awards are well distributed. Copper is lower at New York at 13¾ to 13¾c. Lead is firm at 6.53 to 6.57½, with zinc steady at 6.80c St. Louis. Tin is quiet at 40¾c."

DAILY MARKET LETTER OF THE NEW YORK COMMERCIAL

[EXCLUSIVE DISPATCH]

NEW YORK, Oct. 23.—California oranges at today's auction advanced 10 to 15 cents per box. Sales totaled 21 cars; the market quoted at a range of $2.35@3.10 per box. California lemons met with a fair call, five cars selling at $1.35@5.25. Florida grapefruit met with a good demand 12 cars being sold at $1.38@7.13 per box.

Florida oranges ranged $1.38@3.50 per box, two cars selling.

Peaches showed poor quality and the market was weak and lower. Muskmelons were nominally held in the absence of any sizable offerings.

CANNED FOODS

The market for canned foods on spot held its firm tone with the statistical position a very strong one. Tomatoes show strength on all sizes in Eastern markets and the pack has been rather closely sold up. The situation in California, according to reports is strong with leading packers withdrawn in the absence of heavy supplies. Canned corn continues in a firm position.

DRIED FRUIT

The local office of the Sunmaid Raisin Growers today announced that the organization had withdrawn sulphur bleach Thompsons at 11 cents for fancy and 13 cents for extra fancy f.o.b. California. The prices quoted were named on Friday last in this market and the association announces that it has no more to offer at these prices at this time. It was said at the local office tonight that the withdrawal may be a permanent one.

New crop California dried apricots continue to show a steady tone in coast markets, dispatches state. Prices on the general line have stiffened and little is offered for shipment. The independents have only limited quantities still to offer, it is reported here.

SUGAR

Rumors floated around in the sugar market that outport refiners had been

24, 1923.—[PART I.]

...nteed
...SYSTEM

...eans to
...nd to YOU

Article by Earl Obren Financial Editor of Herald 10-18-23

...ment of the plan of "Guarantee... bankers' inquiries from every... possibilities are without limitation... be benefitted in some way by this... large profits to the shareholders... join the company now and become... a greater opportunity than it has... secure with equal safety. Send for... get full details as to how you can... rve System.

...Co., 752 S. Spring St.
...ithout obligation, the story of John J.
...City ...

...ED MORTGAGE
...ES COMPANY
...merica, Inc.
Phone 822-679

...EUM HOLDING
...of AMERICA

...e the merit of ...stment by the ...ACK OF IT!

MEN of responsibility, both moral and financial, with mature business judgment, are back of the success of your investment in the securities of the Petroleum Holding Co. You put your money with theirs. We have a booklet which tells in an interesting way the sound and conservative business methods which we are applying to the oil industry — how we are already earning expenses and providing for dividends, despite the fact that the attractive first stock issue has not yet been closed! Your copy will be sent free.

WRITE, TELEPHONE OR CALL.
M. L. GERMAIN,
FISCAL AGENT
601-3-5 Title Insurance Bldg. 826-482

...s & Co.
602 Security Bldg. 61669 Los Angeles
Corporation

...old Edison Stock
...Floor, Edison Building, Los Angeles, Cal.
...RTIN & COMPANY
...ESTMENT SECURITIES
...th Spring Street

Attention
DOBLE STEAM
Stockholders

I can use a limited amount of this stock and allow par value for same.

Don't neglect this opportunity.

Write at once for details.

Address XY, Box 436 Times Branch

E. F. Hutton & Co.
MEMBERS
New York Stock Exchange
643 South Spring St.
Ambassador Hotel
Alexandria Hotel
6660 Hollywood Blvd.
PRIVATE WIRES COAST TO COAST

McDONNELL & Co.
MEMBERS NEW YORK STOCK EXCHANGE
and Other Leading Exchanges
634 S. Spring St.
Los Angeles
Phone 873-551
New York Office, 120 Broadway.
San Francisco Office, 633 Market St.
PRIVATE WIRES

A. H. CRARY & CO.
MEMBERS:
L. A. Stock Exchange
N. Y. Cotton Exchange
N. Y. Curb Market
Chicago Board of Trade
Private wires to all markets.
... South Spring Street
Telephone: Main 3668
Stocks—Bonds—Grain—Cotton.

A. A. HOUSMAN & COMPANY
510 West Sixth Street
Telephone 877-681
Resident Partners
M. Eyre Pinckard
Frank C. Shaughnessy
Members
New York Stock Exchange
San Francisco Stock and Bond Exchange
New York Cotton Exchange
New York Coffee and Sugar Exchange
New York Curb Market
New York Produce Exchange
New Orleans Cotton Exchange
Chicago Board of Trade
Associate Members
Liverpool Cotton Association
PRIVATE WIRES.

5000
Separate and distinct statistical reports on ... issues—rails, oils, industrials, motors, ...
FREE
... Edition, compiled by ..., mailed to you FREE ... they last. Up-to-the-... reports and information.
... FOR YOUR FREE COPY TODAY
...
... H. Corbin & Co.
... South Spring St.
Los Angeles
Telephone 870-979

LOGAN and BRYAN
... South Spring St.
Members ... Leading Exchanges ...

NEW YORK STOCK EXCHANGE

Official quotations as reported yesterday to E. F. Hutton & Co., members of the New York Stock Exchange, 643 South Spring street.

NEW YORK, Oct. 23.—Following are closing prices, sales, high and low quotations, net change today, last dividend, and high and low for 1923:

High, 1923.	Low, 1923.	Last Div.	Stock—	Sales.	Open.	Low.	High.	Close, bid.	Net change.
[illegible]	[illegible]	[illegible]	[illegible]	[illegible]	[illegible]	[illegible]	[illegible]	[illegible]	[illegible]

(Special dividends not listed.)
Total sales of stocks—551,700 shares.
Total sales of bonds—$9,082,000.

MARKET REVIEW

[EXCLUSIVE DISPATCH]

NEW YORK, Oct. 23.—So far as the day's news acted as an influence on the markets, the news again came from the Rhineland, affecting foreign exchange; which acted as though at first increasingly alarmed and then much reassured by what was happening in the Separatist movement. The stock market gave no evidence of being influenced one way or the other by the cabled news; but this surprised no one, when the stock exchange has not only paid a minimum of attention all along to Europe's vicissitudes, but has had great difficulty in making up its mind how even domestic news should be "reflected."

Today's was another of those new familiar markets in which active stocks moved in one direction for part of the day and in the other for the rest, in which there was no general tendency, even during these fluctuations and in which the net result was pretty evenly divided between advances and declines. Even the railway shares developed opposite tendencies; this notwithstanding striking increase shown in the first reports of earnings for September. Of these the most remarkable was Union Pacific's showing of an increase over 1922.

Something like this, though on a similar scale, is likely to be the story of other railways reporting later. It is quite true that September of 1922 was a month in which the trouble with the shopmen was both curtailing gross receipts and enlarging expenses on most of the railways. This would necessarily make the present comparison favorable, even with the same volume of traffic. But as the traffic has actually developed this autumn, the increase means much more than that, and the September earnings are likely to show up in a striking way, even as compared with other prosperous years.

Sterling Slumps

[BY A. P. NIGHT WIRE.]

NEW YORK, Oct. 23.—Stock prices generally failed to give any indication of a definite trend in today's quiet market, most issues floundering irregularly within a narrow trading area.

Renewed weakness of sterling exchange, which carried it down to another new low level for the year, had a depressing effect on sentiment, but its effect on stock prices was generally held to be negligible. The financial community, however, is paying close attention to European cables which have formed the major topic of morning conferences in some of the largest banks.

Fluctuations in stock prices continue to reflect the play of opposing speculative forces. Fresh weakness cropped out again today in the rubber and leather issues, most of which fell to new low records for the year, and a few special stocks, such as American Sugar, Famous Players and International Paper, which also sold at the year's minimum prices.

Stocks of mail order houses, chain stores and tobacco companies were in good demand.

Opening prices in today's market were reactionary, but the net losses in the usual leaders were small. Good buying support appeared at the lower levels and the market started to rally, but trading again became dull. Northwestern rails, particularly the Hill roads, suffered another sinking spell through a renewal of speculative fear of a reduction in freight rates with resultant declines in net earnings. The whole market improved in the last hour on rather active short covering in Baldwin, American Can and United States Steel, all of which closed fractionally higher.

Acute weakness of Central Leather was directly traceable to the quarterly report published today which disclosed a deficit in the third quarter. Loss of export business by recent developments in the Ruhr was the explanation generally heard for the heaviness of the coppers.

Demand sterling broke to a new low of $4.47 5-8 in the early trading but rallied later to $4.49 3-8 on publication of dispatches announcing the defeat of Separatist forces in various cities of the Ruhr. Continental exchange also recovered after an early period of heaviness. German marks continued their course toward the vanishing point, being quoted at 1 cent a billion.

Call money opened at 4½ per cent and then eased to 4. More time money was available today at 5 1-4 per cent for all maturities up to ninety days but brokers are still bidding 5.

Total stock sales, 565,200 shares.

Twenty industrials averaged 87.33; net loss, .15.

High 1923, 105.38; low, 86.82.

Twenty railroads averaged 81.02; net loss, .03.

High 1923, 90.51; low, 79.53.

GASOLINE, OILS

Gasoline

[EXCLUSIVE DISPATCH]

CHICAGO, Oct. 23.—Gasoline tank wagon 13.4; service station 15.4; carbon perfection 10; machine oil summer 9.9; winter 10.4. Gas machine gasoline steel barrels 34.9 gallon. Linseed oil raw 1@1 barrel delivery 1.04; boiled 1.06; denatured alcohol 51; turpentine 1.29.

Ship Stores

[BY A. P. NIGHT WIRE.]

SAVANNAH, Oct. 23.—Turpentine quiet, 94; sales none; receipts 851; shipments 83; stock 14,393.

Resin firm; sales 1068; receipts 3027; shipments 360; stock 121,533.

Quotations: B D E F G H I 4.45; K 4.47½; M 4.50; N 4.85; WG 5.25; WW & X 5.35.

Flaxseed

[EXCLUSIVE DISPATCH]

DULUTH, Oct. 23.—Trading in the flaxseed market here today was marked by alternate periods of activity and depression with the general tone weaker and declines were held within fractions. Closing:

October 2.36½; November 2.37; December 2.30; May 2.33¾; track 2.34⅝@2.39½; arrive 2.37½.

MINNEAPOLIS, Oct. 23.—Flax demand fair to good. No. 1 seed on spot quoted at 2.35@2.41; to arrive at 2.35@2.39; receipts 68 cars; last year 23 cars; shipments 2 cars; last year 9 cars.

METAL QUOTATIONS

[BY A. P. NIGHT WIRE.]

NEW YORK, Oct. 23.—Copper quiet; electrolytic spots and futures 12⅝@12⅞.

Tin firmer; spot and nearby 41.37; futures 40.87.

Iron steady; prices unchanged.

Lead steady; spot 6.85.

Zinc quiet; East St. Louis spot and nearby 6.30.

Antimony spot 7.35@7.60.

Grains Finish Strong; Early Losses Lowered

[EXCLUSIVE DISPATCH]

CHICAGO, Oct. 23.—Wheat and corn after working together for the time parted company in the last hour, wheat advancing and closing ⅛ to ¼c higher in Chicago, while corn regained part of its decline of more than 3c and finished with losses of 3 to 4c on cash grain, 4c on October and ⅞c on December and ⅛ to ¼c lower on the distant futures as compared with the previous day's finish. Oats were ⅛ to ¼c lower, rye ⅛c lower to ⅛c higher. Lard gained 12½ to 25c, short ribs 5 to 7½c with butters 10c for the day.

The advance in wheat early was on cables showing ⅛ to ⅝c advance and the close was ½ to ¾d higher. The effect of this was soon lost on selling induced by the increase of 15,634,000 bushels in Bradstreet's world available supply, compared with 10,843,000 bushels last year. The principal gain was in Canada and afloat. The total supply is 190,254,000 bushels compared with 171,434,000 bushels last year.

At the low point December was down to 1.05 and at the top 1.06⅝ with the finish 1.05⅝ to 1.05¾. The late strength was on covering by shorts and commission house buying, the market having become oversold on the break. There was selling by the Northwest and Southwest of considerable volume, with Cross, Ray & Saunders, Thompson & McKinnon and several others of the big commission houses leading, while Minsor was a big buyer said to be covering shorts early.

Cash corn led the break as on Monday, dropping 3 to 4c under the previous day's close with the finish 1.00 for old No. 2 mixed and 1.01¾ for No. 2 white. Prices are off 11½ to 12c within a few days with disposition on the part of the country to sell more freely as prices recede. November broke focus and closed at 95c. December was under the greatest pressure early and lost ⅞c as compared with May but becoming oversold and with the big houses advising profit-taking, there was a sharp rally. December was down to 72⅝ and closed at 73⅛c. Receipts were 172 cars.

Oats were off with corn early, but rallied on short covering. Good buying of May at 44c held the price there for a long time. Cash premiums were firmer and shipping business larger.

Rye had a bulge early and a break, the principal pressure being on December.

Range of Futures

Range of futures:

Wheat—	Open.	High.	Low.	Close.
Dec.	1.05⅝@1.05¾	1.06⅝	1.05	1.05⅝@1.05¾
May	1.10⅝@1.10½	1.11¼	1.09⅞	1.10⅝@1.10½
July	1.07⅝	1.08	1.06⅞	1.07½
Corn—				
Oct.	.89	.89	.85	.85
Dec.	.74¼@.74½	.74½	.72⅝	.73⅛@.73¼
May	.71⅝@.71¾	.71¾	.70⅝	.71¼@.71⅜
July	.71⅝@.71¾	.72¾	.71	.71⅝@.71¾
Oats—				
Dec.	.41¾	.41¾	.41	.41⅛@.41¼
May	.44⅛@.44¼	.44½	.43⅞	.44
July	.43⅝	.43⅝	.42⅞	.43⅛

WINNIPEG

Wheat—	Open.	High.	Low.	Close.
Oct.	.90	.90⅞	.89⅞	.90⅛
Dec.	.92⅝	.93⅛	.92⅛@.92⅝	.92⅝@.92⅞
May	.98⅛	.98⅝	.97⅝@.97⅞	.98 @.98⅛

Cash Prices

CHICAGO, Oct. 23.—Wheat: No. 1 hard winter 1.10⅝@1.12; No. 2 hard winter 1.09⅝@1.12; No. 3 Northern Spring dark 1.18. Corn: No. 1 mixed 1.01½@1.02; No. 2 mixed 1.00½@1.01; No. 1 yellow 1.02½; No. 2 yellow 1.01½; new 92; No. 5 new 91½; sample grade 90½@1.00; new 85@88. Oats: No. 2 white 43⅝@45; No. 3 white 42⅝@43; No. 4 white 40@42½.

New York Grains

[BY A. P. NIGHT WIRE.]

NEW YORK, Oct. 23.—Wheat, steady; No. 1 northern spring, c.i.f., track New York, domestic 1.28½; No. 2 red winter do. 1.22½; No. 2 hard winter c.i.f., track New York, export 1.19½; No. 1 Manitoba do. 1.17½; No. 2 mixed Durum do. 1.05½.

Corn, spot weak; No. 2 yellow and No. 2 white 1.21; No. 2 mixed 1.22 all c.i.f., New York rail.

Oats, spot easy; No. 2 white 52.

Los Angeles Grain Exchange

DAILY BOARD QUOTATIONS

Arrivals: Wheat, 4; barley, 7; corn, 8; oats, 4; flour, 17; bran, 2; cereals, 4; rice, 1; unclassed, 7; total, 58. Hay, 15.

Barley—100 Tons:	Bid.	Asked.
October	160	175
November	162.4	166.3
December	161.3	163.6
January	162.4	165

SUBSTANTIAL GAINS RECORDED IN COTTON

[EXCLUSIVE DISPATCH]

NEW YORK, Oct. 23.—On heavy buying the cotton contract list was advanced $2.50 a bale on the average in the early trading today, the demand from Liverpool, the trade and local commission houses easily absorbing realization and hedge sales. Short covering was also prominent in the first advance, which carried the December option to 30 cents and more distant months to 29¾. Bullish sentiment was due to the short-crop indications of a private crop estimate and further frost damage. After the edge had been taken off the rise by profit taking, the list again advanced to new high records for the season. An afternoon reaction of small proportions was ended in the last hour's trading, many stop-loss orders coming into execution on the way up. The close was firm.

Spot cotton steady, 55 points advance; 30:85 for middling upland.

Southern spot markets: Galveston, 30.20, 40 points advance; New Orleans, 30:25; 37 points advance; Norfolk, 29.75; 50 points advance; Augusta, 29.75, 37 points advance; Memphis, 30.25, 50 points advance; Houston, 29.95, 30 points advance; Little Rock, 30.00, 50 points advance.

Closing Prices

NEW YORK

[Furnished by McDonnell & Co., 634 S. Spring.]

Option—	Open.	High.	Low.	Close.
January	29.30	29.53	29.40	29.50@29.52
March	29.35	29.86	29.43	29.83@29.85
May	29.70	29.98	29.57	29.91@29.95
July	29.06	29.46	29.03	29.38@29.42
October	30.00	30.35	29.95	30.35
December	29.95	30.25	29.85	30.17@30.22

NEW ORLEANS

Option—	Open.	High.	Low.	Close.
January	29.34	29.75	29.31	29.68@29.72
March	29.38	29.70	29.30	29.64@29.70
May	29.30	29.58	29.18	29.52@29.55
July	28.91	29.20	28.82	29.06
October	29.75	30.75	29.70	30.15
December	29.45	29.88	29.44	29.80@29.85

Cottonseed Oil

[EXCLUSIVE DISPATCH.]

NEW YORK, Oct. 23.—Closing prices for cottonseed oil, with comparisons:

	Close.	Previous Close.
October	12.40@12.50	12.13@12.35
November	11.38@11.39	11.10@11.13
December	11.03@11.05	10.81@10.85
January	11.02@11.04	10.80@10.81
February	11.07@11.13	10.85@10.91
March	11.13@11.17	10.95@10.94
April	11.25@11.30	11.00@11.09
May	11.30@11.38	11.10@11.11

PRODUCE MARKET IN SAN FRANCISCO

[BY A. P. NIGHT WIRE.]

SAN FRANCISCO, Oct. 23.—Avacadoes, Florida 2.50@3.50. Berries, strawberries 75@90c drawer; blackberries 50@35 dr. Casabas 2@3c. Persians 1.00@1.75. Grapes, large lugs seedless 1.25@1.75. Pomegranates 1.25@2.00 per half orange box. Beans, Blue Lake fancy 5@8c lb. Corn nominal. Cucumbers 1.25@2.00 per lug. Lettuce lead best 2.50@2.25. Onions dry browns best 1.65@1.75. Yellows nominal. Peas, local 8@10c lb. Potatoes, Washington Gems 1.50@1.75. Idaho russets 1.85@2.00. Sweet potatoes 3¾@4c per lb. Tomatoes plums 20@50c dr.

Receipts: Flour, 2370¼ sacks; wheat, 1640 ctls.; corn, 900 ctls.; hay, 149 tons; hides, 4582 number; lemons and oranges, 1700 boxes. Wheat, milling 1.92½@1.95; feed 1.80@1.92½.

Hay unchanged.

Nuts are referred to in the ancient Roman calendars, some religious use being made of them.

Sap of the maple tree, concentrated by evaporation to a boiling point of 219 degrees, produces maple syrup.

Visit Selig Zoo Park Today

If you haven't done so —mail this coupon
TODAY

Tear Off, Fill Out and Mail
I do not know whether or not I want to invest in Selig Zoo Park Securities, but I would like, without in any way obligating myself, to receive your complete and interesting folder, "Making Dollars Multiply at Selig Zoo Park."
Name ...
Address ...
City ...
T-10-24

Good Selig Zoo Park Securities pay 7% interest from the day you invest. *No waiting.* Regular quarterly interest checks were mailed January 1st, April 1st, July 1st and October 1st, 1923. *Present purchases participate in the next interest payment on January 1st, 1924.*

Each share is retirable at three times its par value out of a trust fund into which is placed 20% of the entire GROSS income of the park. *A $500.00 investment is thereby retired for $1500.00, plus the regular 7% interest.* In addition to their interest, shareholders received bonuses to apply on this retirement on January 1st and July 1st, 1923. *Present purchasers will participate in the next bonus payment, January 1st, 1924.*

An amazingly large number of our keenest investors have found in this sound highly-remunerative security their ideal savings account.

Send in the coupon now and get our folder explaining this extraordinary investment opportunity.

SELIG ZOO AMUSEMENT PARK
204 Citizens National Bank Building

Will Your Business Survive You?

If your business should *suddenly* be deprived of your intelligence and direction, what would its stock, good-will and lease be worth to your dependents? The value of these assets is largely contingent on the continuance of the business.

Commercial records show that few one-man concerns survive the death of the proprietor. The exceptions, in nearly all instances, are those which carried Business Insurance.

With such protection, when creditors press their claims for settlement, liquidation and a forced sale will be averted. Tangible assets will be conserved and opportunity secured for selling on satisfactory terms.

Telephone, or clip and mail the coupon today for full information about this protective measure for your business interests. Inquiry does not involve obligation.

Charles L. Lewin & Danford M. Jr. Baker, Inc.
LIFE INSURANCE...
621-22 Pacific Mutual Building
Met. 1352 Telephones Met. 3287

Lewin & Baker, Inc., 621 Pacific Mutual Bldg., Los Angeles.
Gentlemen: I am interested in discussing the subject of Business Life Insurance.
Name ...
Address ...

WE ARE LOOKING FOR A MAN

big enough to draw back the curtain that hides the future and peer into the yonder far enough to see that Los Angeles is an ideal place in which to manufacture the NEW HOLLYWOOD AUTOMOBILE.

This man must have $10,000 cash. The man we seek can be as selfish as he pleases and we will show him how to satisfy that selfishness. This is a GREAT BIG opportunity which requires a big man who will treat us fairly when we place before him the greatest chance to perform a patriotic duty and make money for himself while doing it. We are successful business men and have $150,000 invested in the HOLLYWOOD AUTOMOBILE and we need as much more to do the BIG thing which is now ready to be done. We can give BANK REFERENCES and can satisfy any man as to our sincerity, honesty and integrity. Write full details of past connections for personal interview. ADDRESS G, BOX 190, TIMES OFFICE.

G·E·MILLER & COMPANY
Phone 824-779 MUNICIPAL BONDS CORPORATION 700 Van Nuys Bldg.
GOVERNMENT
624-839 Seattle Portland San Francisco

Stevens, Page & Sterling
Los Angeles Van Nuys Building Tel. 877-861
GOVERNMENT, MUNICIPAL and CORPORATION BONDS

NOTICIAS MUNDIALES DE ULTIMA HORA

En obsequio a nuestros numerosos amigos de habla española, y lectores, publicamos diariamente esta columna en castellano, con un para beneficio de los lectores americanos del Times que estudien con establecer con nuestras hermanas, las repúblicas del sur. Para que lleguen a ser enteramente cordiales, no hay nada tan importante como que nuestros ciudadanos se familiaricen con la lengua castellano. Un extracto de las más importantes noticias de última hora.

Buena parte del futuro progreso de Los Angeles, que es la latino-americano, habrá de depender de las relaciones que logremos metrópoli de los Estados Unidos que más cercana se halla a territorio se dan cuenta de este hecho nuestros habitantes, que hay al presente más de 25,000 personas que estudian español en Los Angeles. A ellas les conviene leer todos los días esta columna, en la que encontrarán español correcto y enteramente moderno.

NOTAS TELEGRAFICAS

Noticias de Washington

WASHINGTON, Octubre 23.—Los Estados Unidos no van a intervenir para nada en los negocios interiores de Alemania, ni intentarán ejercer influencia alguna, ni en pro ni en contra del actual gobierno.

La comisión investigadora del Senado ha descubierto que ha habido fraudes y derroches en el asunto de establecer el local y los planos para el hospital del departamento de veteranos en California, así como falta de honradez en el tratamiento médico que se ha dado a los hombres.

La conferencia de los gobernadores ha sido calificada por Wayne Wheeler, consejero de la Liga contra Cantinas, como un paso acertado, y este mismo señor ha tildado de necias las opiniones del Senador Moses sobre la prohibición. Un brillante informe sobre la actitud del Alcalde Dever, de Chicago, ha recibido el Comisionado Haynes del Director Moss.

Se Suspenden las Garantías en Mérida

CIUDAD DE MEJICO, Octubre 23.—Fueron suspendidas hoy en Mérida, Estado de Yucatan, todas las garantías individuales, según mensajes recibidos aquí. La orden de suspensión emanó de W. Carrillo, Inspector de Policía de aquella ciudad. Por ella ha quedado prohibido que vehículo alguno transite pasada la media noche, así como que los peatones anden por las calles después de las diez de la noche.

El señor Carrillo es hermano del gobernador del Estado, y la orden de referencia fué dada por él con el fin de impedir la reorganización del partido liberal de Yucatan, que es adversario del partido oficial que apoya a Felipe Carrillo para la gubernatura. El partido liberal se compone de elementos antibolcheviques. Ya se ha dirigido un memorial a Obregón, quejándose de estas órdenes violatorias de los derechos constitucionales.

NOTAS LOCALES

El Teniente Fiscal Joos Pide una Limpia en la Cárcel del Condado

La audiencia preliminar de ayer en la sala del Juez Hahn, de la Corte Superior, en el asunto de cinco de los siete gendarmes de patrulla de Long Beach acusados de corrupción de menores, se señaló por una enérgica protesta contra los tribunales de "kanguros" organizados por los presos de la cárcel del condado para juzgar a sus compañeros de prisión, y una petición de que se haga por el gran jurado una investigación de las condiciones de dicha cárcel.

El Teniente Fiscal Joos, que representa a la sociedad contra los policías acusados, abrió la ofensiva contra la cárcel del condado, revelando que Frank G. Henderson y George M. Sheffield, dos de los gendarmes acusados, habían sido brutalmente golpeados por sus compañeros de prisión, después de haber sido juzgados por un tribunal de "kanguros". Fueron por fin trasladados del departamento 5 al departamento 1, a petición de otro preso a quien Henderson había aprehendido. Tal declaró el citado procurador.

De Coo Discute sobre si Renunciará su Cargo

Mañana se espera regrese el Alcalde Cryer al Ayuntamiento, después de sus vacaciones, y va a ocuparse en crear la armonía entre el Jefe de Policía Vollmer y la Junta de Comisionados de Policía. El Alcalde ha recibido peticiones de varias iglesias, en las que se le insta a destituir a De Coo por no haber cooperado con el Jefe Vollmer. De Coo, en el mitin celebrado ayer por la Junta de Comisionados de Policía, ofreció renunciar siempre que también renunciara De la Monte, pero este comisionado se rehusó a hacerlo.

DEPORTES

Futbol

El equipo de balompié de la Universidad de Sudcalifornia regresó ayer de Seattle, donde los protegidos de Elmer Henderson perdieron un juego de 22 a 0 contra los poderosos once de Washington. El próximo sábado contenderán los Troyanos con Stanford en Palo Alto.

Boxeo

Ayer se rehusó la comisión del boxeo de Nueva York a levantar la suspensión de Joe Lynch, campeón mundial de pesos bantam, a pesar del testimonio del médico del tenedor del título, de que, debido a una lastimadura, hubo de cancelarse su pelea con Joe Burman, en la que iba a disputarse dicho título el viernes en la noche.

Baseball

Long Beach no ha abandonado sus planes de entrar a la postre en la Liga de la Costa del Pacífico, como una de las ciudades de dicha liga. Los hombres de negocios de esa ciudad playera convinieron e proporcionar lo necesario para conseguirlo, trayendo a uno de los equipos de ligas mayores a entrenarse en Long Beach durante la primavera.

NUMERO 82

Pláticas Diarias en Español por el Prof. R. Guerrero, del Departamento Español de "The Times"

Los lectores de estas Pláticas que, en su mayoría, han leído la Historia de los Estados Unidos, saben cuán intensa fue la oposición que se le hizo a Lincoln para ser designado por segunda vez candidato a la presidencia de la República. Entre la gente de su mismo partido se formó un grupo de reformadores radicales, del que el público consideraba jefe a Chase, ministro de Lincoln, y llegaron hasta celebrar la convención de Mayo 31 de 1864 en Cleveland, de la que resultaron designados los Generales John C. Fremont y John Cochrane para presidente y vicepresidente, respectivamente; pero estos candidatos se retiraron después.

La Convención Nacional de la Unión, que se reunió el 7 de Junio siguiente en Baltimore, y a la que todos los estados, salvo los confederados, enviaron delegados, aprobó los actos de la administración y nombró candidatos a la presidencia y vicepresidencia, respectivamente, a Abraham Lincoln y a Andrew Johnson. A pesar de la acerba hostilidad y de la vigorosa campaña de los demócratas, que habían designado candidato presidencial al General McClellan, y que sostenían que la guerra había sido un fracaso, fué elevado de nuevo Lincoln a la primera magistratura por una mayoría sin precedente en el colegio electoral. La votación fué en éste de 212 por 21. El 4 de Marzo de 1865 tomó otra vez posesión de su cargo el gran Emancipador, y pronunció el siguiente discurso inaugural:

Conciudadanos: Al presentarme por segunda vez a prestar juramento del cargo de Presidente, hay menos motivo que en la primera para pronunciar un discurso extenso. Parecía lo adecuado y pertinente en aquella ocasión exponer con algún detalle el programa por desarrollar. Ahora, transcurridos ya cuatro años, durante los cuales se han exigido constantemente declaraciones públicas sobre cada punto y cada fase de la gran contienda que aún absorbe la atención y ocupa las energías de la nación, pocas cosas nuevas podrían exponerse.

El avance de nuestras armas, del que principalmente pende todo lo demás, lo conoce el público tan bien como yo: y es, así confío, razonablemente satisfactorio y alentador para todos. Con grandes esperanzas en le porvenir, no aventuro ninguna predicción respecto a él.

Hace cuatro años, en ocasion análoga a ésta, todos los pensamientos convergían ansiosamente hacia la guerra civil amenazante. Todos la temían y todos procuraban evitarla. Mientras se pronunciaba desde este lugar la oración inaugural, enderezada toda ella a salvar la Unión sin necesidad de guerra, andaban por la ciudad agentes sediciosos que se esforzaban en destruirla por medio de la guerra—que trataban de disolver la Unión y dividirse sus frutos mediante ajuste. Ambas partes condenaban la guerra; pero una de ellas quería ir a la guerra antes que permitir que la nación sobreviviera, y la otra aceptaba la guerra antes que dejarla perecer; y la guerra estalló.

En la Plática siguiente terminará la traducción del discurso del Presidente Lincoln.

WHAT'S DOING TODAY

Los Angeles Red Cross annual meeting, Coulter Building, 213 South Broadway, 10 a.m.

Installation ceremonies of seven Masonic lodges, Hollenbeck Masonic Hall, East First and Chicago, evening.

Alliance Française meeting, Ebell Club auditorium, Eighteenth and Figueroa, 8 p.m.

Masonic Club meeting, Alexandria clubrooms, noon.

P.E.O. luncheon, eighth floor of Broadway Department Store, noon.

Clarence F. Smith Lodge, No. 48, F.&A.M. meeting, Twenty-third and Vermont, evening.

Boxing, American Legion Post of Venice, Albert Gallant vs. Joe Harmann, evening.

Kiwanis Club meeting, Biltmore Hotel, 12:30 p.m., speaker, Paul G. Hoffman, subject, "Relief of Downtown Traffic."

Los Angeles City Club meeting, C. C. Chapman Building, noon.

Woman's Club of Hollywood meeting, clubhouse, afternoon.

Wa-Wan Club program, Gamut Club, afternoon.

Photoplayers' frolic, Plantation Club, evening.

Knights of Columbus "Big Brother Show," Philharmonic Auditorium, evening.

Address, First Presbyterian Church, speaker, Dr. W. C. Pearce, evening.

Banquet for veterans of Fourth Division, 423 West Eighth, evening.

Los Angeles Museum exhibit, Exposition Park, 10 a.m. to 4 p.m.

Free, permanent California exhibit, scenic motion pictures, State Exposition Building, Exposition Park, 10 a.m. to 5 p.m.

Southwest Museum exhibit, Southwest Museum, afternoon.

Concert, Westlake Park, evening.

Dancing, Cinderella Roof, Sixth and Olive, evening.

Lecture on "Success," Trinity Auditorium, evening; Harriette Gunn Roberson, speaker.

Chess and checkers, room 810, Union League Building, Second and Hill, 7 a.m. to 12 p.m.

MOTION PICTURES:

Alhambra, Hill, between Seventh and Eighth, "Merry-Go-Round."

California, Eighth and Main, Marion Davies in "Little Old New York."

Criterion, Grand at Seventh, Charles Chaplin's "A Woman of Paris."

Clune's Broadway, Broadway, between Fifth and Sixth, "The Fog."

Grauman's Hollywood, McCadden Place and Hollywood Boulevard, "The Covered Wagon."

Grauman's Rialto, Eighth and Broadway, Pola Negri in "The Spanish Dancer."

Grauman's Metropolitan, Sixth and Hill, Douglas MacLean in "Going Up."

Grauman's Million Dollar, Third and Broadway, "The Courtship of Myles Standish."

Loew's State, Seventh and Broadway, "Puritans."

Miller's, Ninth and Main, Charles Brabin's "Six Days."

Mission, Ninth and Broadway, Mabel Normand in "The Extra Girl."

Symphony, Sixth and Broadway, Buster Keaton's "The Electric House."

Tally's Broadway, Broadway and Eighth, "If Winter Comes."

STAGE:

Little Egan, 1324 South Figueroa, "The Waning Sex."

Majestic Theater, Ninth and Broadway—Marjorie Rambeau in "The Road Together."

Mason Operahouse, 127 South Broadway—"So This Is London."

Morosco, 744 South Broadway—"The Gold Diggers."

VARIETIES:

Orpheum, 633 South Broadway—Mr. and Mrs. Hale Hamilton in "Dangerous Advice."

Pantages, Seventh and Hill—Juanita Hansen in "The Girl Who Came Back," and Viola Dana in "Crinoline and Romance."

Hippodrome, Main and Fourth—Pete Morrison in "West vs. East."

Burbank, Sixth and Main — "Burbank Baby Dolls."

Hillstreet, Eighth and Hill — "Women Men Marry."

POLICEMAN IS LOSER IN DAMAGE ACTION

[EXCLUSIVE DISPATCH]

PHOENIX, Oct. 23.—A Superior Court jury verdict has given $2500 damages to L. M. Colvin in his suit against George W. Harding, a former Phoenix policeman, who killed the plaintiff's son, Wylie Colvin, about a year ago. The officer stated that he had fired at the tires of a car young Colvin was driving when the latter refused to stop, and that the bullet had ricocheted from the pavement. A Superior Court jury found him guilty of manslaughter, but later he was released from the penitentiary on bond after appeal to the Supreme Court, which still has the case.

BUSINESS BREVITIES.

[Advertising]

The Times Branch office, 621 South Spring street. Advertisements and subscriptions taken. Telephone, Metropolitan 0700.

The Most Painstaking Scientific Examination.
First Quality Lenses from $2.50 to $7.00 per pair.
High Grade Bifocals, $12.50 per pair.
Fine Quality One-piece Bifocals, $7.50 per pair.
DR. C. S. RODGERS
Graduate L. A. Medical School of Ophthalmology and Optometry.
323 Merchants Natl. Bank Building, 6th and Spring. Phone 823-787.

LOUIS LEVIN
Certified Watchmaker
300 Jewelers Bldg., 747 S. Hill St.
Telephone 871-801.
Member
HOROLOGICAL INSTITUTE OF AMERICA.
Let us estimate the cost of repairing your watch. We are equipped to make any part for any make and size of watch.

VANDERBILT TO BUILD LIBRARY FOR SCHOOL

[EXCLUSIVE DISPATCH]

TUCSON (Ariz.) Oct. 23.—W. K. Vanderbilt, a former pupil of the Evans School, now located near Tucson, will build a library for the institution as a remembrance of the days of his attendance. The school, one in which outdoor sports and riding are specialized, is after English models. The head master, H. David Evans, is of Cambridge, and his assistants mainly are from English colleges. Among the students have been sons of Theodore Roosevelt and Gen. Leonard Wood.

WOLF PACKS ARE KILLED

[EXCLUSIVE DISPATCH]

MILES CITY (Mont.) Oct. 23.—Maddened by repeated loss of stock, ranchers in the Purewater country recently organized and killed all but a few of a large band of wolves whose depredations in that section had been costly.

Suits, Coats Dresses
Distinctive creations at moderate prices. Smart costumes for all occasions. A carefully chosen assortment.
$45 to $100
Myer Siegel & Co.
617-619 S. Broadway
APPAREL SHOP THIRD FLOOR

ROBES, MANTEAUX & FOURRURES
BOUÉ SŒURS
9, RUE DE LA PAIX, PARIS

Announcement

ON account of the enormous amount of orders already placed, we wish to inform our patrons that early orders will be given preference and that in some cases, the original models will be delivered.

Under the personal supervision of Baroness Jeanne d'Etreillis, Boue Sœurs of 9 Rue de la Paix, Paris, have the honor to present in exhibition the first showing of its kind, personally conducted by the Baroness outside of Paris and New York.

An authentic collection of
Gowns
Lingerie
Underwear
Displayed on mannequins
Wednesday Oct. 24th Thursday Oct. 25th
Forenoons 11 to 2—Afternoons 3 to 4

This is a most unusual opportunity for all those who appreciate artistic attire. Baroness d'Etreillis will give personal attention and individual advice throughout the entire day.

VOGUE COMPANY
BROADWAY AT EIGHTH
America's Finest Store

823-889 878-260
E. H. ELKELES
The Blindman
Window Shades, Rugs, Linoleum
834 So. Broadway
Entire RUG Stock
Discounted 20%
Window Shades—Let us figure your job—Prices are right, combined with the highest type of workmanship. No job too big—No job too small.
"A Shade the Best"
LINOLEUMS — ALL GRADES

For Ready Cash
Parlor Suites
Less Than Half Price While They Last
Luxurious Custom made 3-piece Sets. Heavily overstuffed, pillow arms, hand tied bottoms and backs, serpentine fronts.
$175.00 Finest "Royal Mohair" $198.00
Cheaper Than Any Factory or Dealer
2nd floor 627 So. Broadway 2nd floor

America's Finest Store
VOGUE COMPANY
BROADWAY AT EIGHTH
Style News
—Modes of the moment from Paris!

FELT cloche hats have slashed brims and ribbon crowns. Long scarfs of silk are wrapped about the throat and worn with simple crepe frocks. Suede hats are worn with slim, wrapped three-quarter coats. Flesh hose with opera pumps are very fashionable. Best colors are all the browns, blues, greens and black.

These comprise the shopping and tea-time costumes of the smart Parisienne says Vogue's style supervisor in Paris.
AMERICA'S FINEST STORE
VOGUE COMPANY
BROADWAY AT EIGHTH

Catarrh
Deafness
Head Noises
Scientific and Effective Treatment That Gives Relief Without Drugs or Operation—No Instruments, No Pain
Free Demonstration
For Deafness, Head Noises, Discharge from Ears, Sunken Drums, Adenoids, Enlarged and Infected Tonsils, Catarrh, Chronic Sore Throat, etc.
Advice free and invited. 336 SOUTH BROADWAY, Room 710. Hours, 10 to 5; Sunday, 10 to 12; Wednesday, 10 a.m. to 8 p.m.

LEG SORES
HEALED AT LAST!

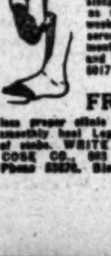

Torturing grinding painful Leg Sores healed without pain. You sleep well nights, work and walk as usual and dress the sore twice weekly with Viscose Method. "My sores healed in less than two months by your Viscose Method and I am past 85." Mrs. Mitchell, 5017 So. Wall St., Los Angeles.
FREE Send for free book describing this new painless proper simple method used in your home to smoothly heal Leg Sores with new skin instead of scabs. WRITE NOW, suffer no longer. VISCOSE CO., 603 So. Lake St., Los Angeles. Phone 53276. Block south of Westlake Park.

Teeth as Low as $5
Best Set $7
Best set, none better, no matter how much you pay, including your choice of best plate material (metal excepted.) Guaranteed 10 Years $7.00
MY EXTREMELY LOW PRICES
Teeth as Low as $5.00
Best Set of Teeth (either set) $7.00
Gold Crowns (22 karat) $4.00
Bridgework (22-karat) $4.00
Porcelain Crowns $4.00
Gold Fillings $1.00 up
Gold Inlays $1.00 up
Synthetic Porcelain Fillings $1.00 up
Silver Fillings 50c up
Cement Fillings 50c up
Teeth Treated 50c
Pyorrhea Treatment, per tooth $2.00
Nerve Removed (Painless) $1.50
Teeth Extracted (Painless) 50c
No charge for Painless Extraction and Cleaning when other work is contracted for.
Old gold is valuable. I pay cash or allow you full value for it on dental work.
NOT A DENTAL PARLOR. A PRIVATE, high-class, up-to-date, SANITARY dental office with sterilized instruments and gentlemanly operators whom you will not be ashamed to recommend to your friends.
X-RAY PRICES
Single exposure $1.00
Additional exposures (each) 75c
Ten exposures $5. Complete set (12) $6
Perfect Pictures Guaranteed
DR. FAIRFIELD Examinations Free
Floor 536 S. Bdwy.
Hrs. 8:30 to 6; Sun., 9 to 12. Phone 873460

THE WEATHER

[Official Report]

LOCAL OFFICE, U. S. WEATHER BUREAU, Los Angeles, Oct. 23.—[Reported by H. B. Harvey, Meteorologist.] At 5 o'clock a.m. the barometer registered 30.01; at 5 p.m., 29.93. Thermometer for the corresponding hours showed 55 deg. and 67 deg. Relative humidity, 5 a.m., 83 per cent; 5 p.m., 61 per cent. Wind, 5 a.m., east, velocity 5 miles; 5 p.m., west, velocity 6 miles. Temperatures, highest, 73 deg.; lowest, 54 deg. Rainfall for season, .58 of an inch. Barometer reduced to sea level.

WEATHER CONDITIONS.—Light showers occurred yesterday on the North Atlantic coast and in Montana, Idaho, Washington, Oregon, Nevada and Utah. It was cooler yesterday morning in Nevada and Northern Utah, and was snowing at Salt Lake City. Cool weather continued in the Ohio Valley and Tennessee, with temperatures near freezing at many points. In Southern California fair, somewhat cooler weather prevailed Monday. It was clear and cool at all stations yesterday. Fair weather with moderate temperature may be expected in this vicinity today.

SUN, MOON AND TIDES.—Los Angeles, Oct. 24: Sun rises 6:06 a.m., sets 5:09 p.m. Moon rises 5:32 p.m., sets 5:54 a.m. Los Angeles Harbor, Oct. 24: High tides, 8:46 a.m. and 9:26 p.m.; low tides, 2:40 a.m. and 3:24 p.m.

LOCAL TEMPERATURES. — Minimum and maximum temperatures from Southern California points, reported yesterday to the Los Angeles office of the U. S. Weather Bureau, were as follows:

Stations—	Max.	Min.
Calexico	85	48
Corona	75	44
Los Angeles Harbor	70	52
Mt. Wilson	56	30
Newport Harbor	67	50
Pasadena	73	44
Pomona	71	45
Redlands	68	44
Riverside	74	43
Santa Barbara	73	44
San Bernardino	71	44
Santa Ana	72	48
San Fernando	72	44

LOCAL FORECAST

For Los Angeles and vicinity: Fair Wednesday; moderate westerly winds.

STATE FORECAST

SAN FRANCISCO, Oct. 23.—Weather forecast: San Francisco and vicinity: Fair Wednesday; moderate northwesterly winds.

Northern California: Fair Wednesday; warmer in the interior; moderate northerly winds.

Southern California: Fair Wednesday; moderate westerly winds.

Sacramento, Santa Clara and San Joaquin valleys: Fair and warmer Wednesday; moderate northerly winds.

ARIZONA FORECAST

PHOENIX (Ariz.) Oct. 23.—Forecast for Arizona: Generally fair Wednesday and probably Thursday; somewhat warmer Thursday.

TEMPERATURES

	Max.	Min.		Max.	Min.
Abilene	66	48	North Head	63	46
Boise	62	40	Oklahoma	63	44
Boston	48	46	Phoenix	76	52
Buffalo	50	36	Pittsburg	48	32
Chicago	52	44	Portland, Or.	56	40
Denver	48	44	Rapid City	56	42
Des Moines	58	34	Red Bluff	68	50
Dodge City	60	40	Roseburg	56	42
El Paso	—	56	Roswell	74	46
Eureka	58	42	St. Louis	54	38
Flagstaff	44	36	Minneapolis-St. Paul	62	34
Fresno	68	46	Sacramento	72	52
Galveston	66	56	Salt Lake City	42	32
Havre	46	38	San Diego	68	52
Helena	36	34	San Francisco	70	56
Huron	—	42	San Luis Obispo	76	50
Independence	66	40	Seattle	54	46
Kamloops	50	42	Spokane	58	36
Kansas City	60	36	Tampa	66	54
Knoxville	44	36	Tonopah	44	—
Los Angeles	73	54	Tucson	76	46
Memphis	54	36	Washington	48	44
Modena	44	32	Winnemucca	56	38
Needles	72	48	Winnipeg	62	44
New Orleans	64	50	Yuma	78	50
New York	44	40			

VITAL RECORD.

MARRIAGE LICENSES

The following marriage licenses were issued yesterday. Name and age given.

BANKSON—ROGERS. William K. Bankson, 45; Daisy L. Rogers, 42.
BEDILION—DAKER. Robert W. Bedilion, 23; Martha S. Daker, 22.
BEESON—TAYLOR. Walter D. Beeson, 48; Lula M. Taylor, 38.
BENNETT—HILBRICH. Francis S. Bennett, 24; Irene M. Hilbrich, 23.
BERRY—RICE. Fred Berry, 21; Lucile Rice, 20.
BLAIR—LANDRY. Aubrey B. Blair, 23; Mary I. Landry, 19.
BOUNDS—EARLY. Sidney Bounds, 28; Annie E. Early, 22.
BUSHMAN—OLESON. Edward P. Bushman, 23; Marie A. Oleson, 21.
COOK—TORPER. Darcy H. Cook, 21; Emma M. Torper, 21.
DAVIS—OERTLE. William W. Davis, 65; Elizabeth R. Oertle, 53.
DEAN—ALTON. Joseph D. Dean, 24; Cecilia A. Alton, 19.
DE MARIS—BOLLHOUSE. Elmer L. De Maris, 23; Rose Bollhouse, 23.
DOUGLAS—REID. Summerfield Douglas, 75; Anna Belle Reid, 58.
DRISCOLL—SWARTS. Charles E. Driscoll, 30; Ethel Swarts, 20.
DYER—DICKERMAN. Oliver C. Dyer, 36; Minnie L. Dickerman, 19.
ENGLISH — DOBBINS. Robert M. English, 40; Edna Dobbins, 30.
GARDNER—LOVELL. John P. Gardner, 43; Irene Lovell, 28.
HOLMBERG—JOHNSON. Charles Holmberg, 40; Hulda A. Johnson, 40.
ITO—KUIDA. Harry Y. Ito, 27; Kikumi Kuida, 23.
JACOB — WILLIS. Irvin J. Jacob, 21; Lillian Willis, 19.
KESSEL—GRISHAM. Herbert Kessel, 27; Tillie Grisham, 23.
KOWALSKY — DUNBEL. John Kowalsky, 24; Blanch Dunbel, 26.
LAGOW—NIGH. James H. Lagow, 40; Viola L. Nigh, 23.
LANGSTAFF—MUSTAIN. Linden T. Langstaff, 71; Ida J. Mustain, 52.
MacLELLAN—BYRNE. Angus B. MacLellan, 49; Kathryn M. Byrne, 39.
MADERO—PEREZ. Fernando Madero, 29; Josefa Perez, 23.
MARSHALL—HAGEN. Raymond D. Marshall, 21; Helen Hagen, 21.
McMULLEN — PINOR. John D. McMullen, 27; Clara R. Pinor, 25.
MILLER—FORBES. Bertie M. Miller, 21; Wilma W. Forbes, 19.
NOYES — COX. Harold A. Noyes, 21; Mary E. Cox, 19.
OSWALD—TODD. William T. Oswald, 23; Geneva M. Todd, 21.
PECK — WALLACE. Jimmy W. Peck, Jr., 25; Delta A. Wallace, 25.
PHILLIPS—REINSCHREIBER. George H. Phillips, 28; Sophia R. Reinschreiber, 28.
POWELL—MILORD. Edward D. Powell, 33; Camilla Milord, 21.
RIGGIO—GOVE. Nicholas Riggio, 21; Hughena Gove, 17.
RINEHART — FAWCETT. Edward A. Rinehart, 41; Elizabeth Fawcett, 37.
ROBBINS—BUELL. Alfred R. Robbins, 37; Clarice W. Buell, 21.
RUGGLES—RUGGLES. Frank E. Ruggles, 43; Iva Ruggles, 40.
SHAFER—BROWN. George B. Shafer, 48; Ida O. Brown, 48.
STEG—BRADLEY. Peter G. Steg, 46; Billie I. Bradley, 36.
STEINBERGER—DOUGHERTY. Robert S. Steinberger, 24; Maybell Dougherty, 22.
STEPHENS—TEMPLE. Bertram W. Stephens, 21; Mary J. Temple, 20.
SUNDAY — FURMAN. Herbert W. Sunday, 25; Margaret M. Furman, 18.
THOMPSON — FROGNER. Joseph B. Thompson, 22; Evelyn M. Frogner, 19.
THUSH — BELOVITCH. Harry Thush, 30; Rose Belovitch, 40.
TIMME — GIACCAGLIA. Arthur R. Timme, 32; Pauline A. G. Giaccaglia, 32.
TUCK—BRADEN. Roy A. Tuck, 24; Lou Braden, 19.
VALENTINE—BLOCK. F. Mulford Valentine, 43; Alice Block, 40.
VILLALPANDO — CASTILLO. Pablo G. Villalpando, 35; Maria Castillo, 34.
VON BRINCKEN — ROGERS. William F. Von Brincken, 34; Bertie M. Rogers, 22.
WEAVER—BRAYTON. Raymond E. Weaver, 30; Mary E. Brayton, 30.
WEIR — BROWNLEE. Herman Weir, 33; Constance M. Brownlee, 24.
ZAHL—PFLUGER. Arthur E. Zahl, 34; Martha Pfluger, 40.

BIRTHS

Names, sex, place and date of birth.

BRANDT. Mr. and Mrs. George. Boy. Methodist Hospital. October 20.
BROPHY. Mr. and Mrs. William. Daughter. 137 East Sixtieth street. October 19.
BROWN. Mr. and Mrs. David. Daughter. Good Samaritan Hospital. October 19.
CHASE. Mr. and Mrs. F. F. Daughter. Rice's Maternity Home. October 18.
CHILDS. Mr. and Mrs. Harold. Boy. Good Samaritan Hospital. October 21.
CURRIER. Mr. and Mrs. Francis. Daughter. 4013 Eucalyptus street. October 18.
EIDEN. Mr. and Mrs. T. S. Daughter. Methodist Hospital. October 20.
HUDSON. Mr. and Mrs. Harry. Daughter. Maternity Cottage. October 18.
JACOBS. Mr. and Mrs. Arty. Boy. 1239 East Thirty-fourth street. October 20.
KINNINMONT. Mr. and Mrs. George. Daughter. Rice's Maternity Home. October 18.
KIRBY. Mr. and Mrs. John. Daughter. Rice's Maternity Home. October 17.
MEYER. Mr. and Mrs. Frank. Daughter. 8314 Tenth avenue. October 15.
NELSON. Mr. and Mrs. John. Daughter. 1192 East Forty-fifth street. October 17.
PUDLIN. Mr. and Mrs. David. Daughter. Good Samaritan Hospital. October 20.
RUMMEL. Mr. and Mrs. Leon. Boy. Maternity Cottage. October 12.
SEEK. Mr. and Mrs. Victor. Daughter. Methodist Hospital. October 16.
SUTTON. Mr. and Mrs. Russell. Boy. Rice's Maternity Home. October 17.
SYLVA. Mr. and Mrs. Lawrence. Daughter. Maternity Cottage. October 12.
WAGNER. Mr. and Mrs. Peter. Boy. 1329 Lorena street. September 27.
WATSON. Mr. and Mrs. Richard. Boy. Rice's Maternity Home. October 17.
WILLIAMS. Mr. and Mrs. Ralph. Daughter. Methodist Hospital. October 21.

DIVORCE SUITS FILED

ARMSTRONG. Sylvia against Joe D.
AYRES. William E. against Anna G.
BERKSON. Vera against A. H.
BILODEAU. Alfred against Valeere.
CELLA. Mollie against John B.
COLEMAN. Michael against Laura.
FEUERSTEIN. Lena against William.
FORD. John A. against Alma E.
FRICK. Constance Doris against Edwin Fargo.
FOSTER. Elizabeth N. against Frank Rimo.
GIROUX. Helen M. against Lance C.
HAM. Florence C. against James O.
HAMMOND. Bernice N. against W. D.
HARWAGER. Theodore J. against Leola.
HAYNIE. Dorothy against Frank Beach.
HINE. Elmer J. against Martha L.
HUFFSMITH. Samuel R. against Jane A.
JUAREZ. Rosario against Alberto.
KOONTZ. Ester M. against Russell F.
LAY. Mary E. against D. Norman.
McGANN. Jeanette against Edwin James.
MILLER. Rochelle against Samuel.
MORRISSEY. L. P. against Erma Claire.
PAUL. Marie against Phillip.
REISCHEL. Marie against Theodor.
RENSTROM. Alfrida against Ernest V. C.
SCHWEITZER. Clara M. against Reuben R.
SHOOK. Anna U. against Walter L.
SNELL. Loren K. against Leanna M.
SPEAR. Bessie against Herbert.
TINGSTROM. Jesse against Bertha.
WHARTON. Antonio J. against Louise.

DIVORCE DECREES GRANTED

ABREW. Manuel from Carrie.
AGARD. Dorthea from Mandus.
ANCK. Lillian Grace Mitchell from William H.
ANDERSON. June from Louis E.
BUCKMAN. Elizabeth from Edward W.
CARR. Donald H. from Lucile Day.
CHAPLE. Florence M. from Robert C.
CLEMENT. Alice W. from Lester E.
COFFMAN. Ellen M. from William Harvey.
CONINE. Mary Louise from Edward E.
DAMON. George Earl from Ida E.
DAVIS. Henry M. from Mary A.
DAVIS. Marjorie Udora from Lewis Jacob.
DONNELLY. Bertha from Walter.
EDGERTON. Margaret from Robert.
FENWICK. Jefferson H. from Emma.
FLEISCHHACKER. Frank from Mary.
GRIGSBY. Lulu from Clarence E.
HAMANN. Flora A. from Harry E.
HETHERINGTON. Margaretta from Jack F.
HIPPEY. Lavina from Harry.
HOFFMAN. Edna M. from Owen B.
HOWE. James F. from Jane E.
JIBBARD. Viola Edgar from Louis Irving.
KINNER. Margaret from Hastings.
McCLELLAND. Elsie from Homer.
McCRARY. Edna E. from John A.
NEWMAN. Mamie from George.
ORCHARD. Lucille from Ella O.
OWEN. Alice from Harry Orville.
ROCKEFELLOW. Violet R. from R. G.
SITLER. Florence from Howard F.
SKOSS. Rose from Dave.
SMITH. Mattie from Albert Ross.
SYLER. Georgia L. from Robert.
THOMAS. Ada from George H.
TROPP. Alice Westfall from Arle Chester.
WILLIAMS. Olive from Jack L.
ZUBIATE. Rita from Felipe.

NATURALIZATION PETITIONS

Petitions for naturalization, with name, nationality, residence and date of coming to the United States given, were filed yesterday with the U. S. District Court, as follows:

Arvid L. Thorn, Sweden, 832 South Palos Verdes street, San Pedro, May 10, 1909.

George Dickinson, England, 728 Ximeno street, Long Beach, Oct. 20, 1909.

Katharyn S. Dickinson, Pennsylvania, 728 Ximeno street, Long Beach, wife of George Dickinson, a subject of Great Britain.

Edith M. Gilbert, Canada, 1237½ South Bronson avenue, Feb. 9, 1902.

Florence B. Harvey, Canada, 1565 South Gary avenue, Pomona, April 5, 1912.

Anastasius Stagnalopoulos, Greece, 25 Elm avenue, Long Beach, March 1, 1902.

Aram Avandrian, Armenia, 1557 West Jefferson street, Dec. 15, 1905.

Panagiotis Kazzyeros, Greece, 5357 Eighth avenue, July 27, 1913.

OFFICIAL DEATH LIST

Name and place of death—	Age.	Date.
AKINS, William. Los Angeles	54	Oct. 22
ANGELARI, Vita. Los Angeles	35	Oct. 22
ANNIS, Albert. Los Angeles	78	Oct. 22
BABCOCK, Edward. Los Angeles	65	Oct. 19
BAXTER, Wells. Los Angeles	34	Oct. 21
BOARDMAN, Emma. Los Angeles	75	Oct. 20
BOSS, George. Los Angeles	57	Oct. 22
CAMPBELL, Margaret. Los Angeles	91	Oct. 21
COPE, Charles. Los Angeles	8	Oct. 22
COSCHINA, Alchida. Los Angeles	51	Oct. 18
CRAGGS, Ella. Los Angeles	69	Oct. 20
DAVIS, Florence. Los Angeles	77	Oct. 20
DODGE, Frank. Los Angeles	64	Oct. 22
DONOVAN, Mary. Los Angeles	32	Oct. 21
ELLIOTT, James. Los Angeles	30	Oct. 19
HANSOM, Olif. Los Angeles	75	Oct. 21
HARRISON, Henry. Los Angeles	45	Oct. 21
HUBBARTT, James. Los Angeles	83	Oct. 21
IHMSEN, Angelena. Los Angeles	32	Oct. 21
JACK, Joe. Los Angeles	68	Oct. 19
KITSELMAN, Harry. Los Angeles	36	Oct. 21
PALETHORPE, Margaret. Los Angeles	56	Oct. 22
PALMER, John. Los Angeles	40	Oct. 19
PENFIELD, A. B. Los Angeles	62	Oct. 21
PFEIFFER, Belinda. Los Angeles	63	Oct. 20
PETERSON, Tillie. Los Angeles	46	Oct. 22
RASOR, Elizabeth. Los Angeles	67	Oct. 22
SAVAGE, Amelia. Los Angeles	31	Oct. 20
SHAPIRO, Morris. Los Angeles	34	Oct. 22
STEARNS, Sam. Los Angeles	62	Oct. 20
STONE, Samuel. Los Angeles	63	Oct. 19
STOUP, Sarah. Los Angeles	50	Oct. 22
WADE, Lawrence. Los Angeles	23	Oct. 19
WATERS, Mrs. B. F. Los Angeles	34	Oct. 20
WAUGH, James. Los Angeles	28	Oct. 20
WILDE, Hugh. Los Angeles	63	Oct. 19

DEATHS

With Funeral Announcements.

ANNIS. Suddenly, Albert F. Annis of 818 East Fifth street, beloved husband of Kate Annis. Remains shipped to Spokane, Wash., for interment, by Reed Bros.-Dellenbaugh Co., directors.

BACON. In San Jose, Cal., Oct. 21, 1923, Charles William Bacon, loving brother of Mrs. Ella Pitts of Betteravia, Santa Barbara county, Cal., and H. K. Bacon of Ventura, Cal., a native of California, aged 28 years, 5 months, 21 days.

BALLESTEROS. At 1930 Trinity, Leonne Ballesteros, aged 20 years. Remains at parlors of E. E. Overholtzer-Ross Co., 1236 South Grand.

BLOCH. Oct. 22, 1923, Jeanne Bloch, wife of Edward Bloch, 341 North Larchmont Boulevard, sister of Ernest Picard and Mrs. Walter Brown. Funeral services will be held from the chapel of J. D. Farly & Co., corner Tenth and Flower streets, Thursday, October 25, at 10:30 a.m., Dr. Meyer Winkler and Kantor Silverman of Sinai Congregation officiating. Interment, Home of Peace Cemetery.

BOLITHO. At 1949 Arlington avenue, John H. Bolitho. Remains at chapel of Graham & Isbell.

BURGESS. Oct. 23, 1923, Ada I. Burgess, wife of A. N. Burgess. Funeral services from the parlors of W. A. Brown, 1335 South Flower street, Thursday, Oct. 25, 1923, at 10 a.m.

BUSH. Adam L. Bush of 636 South Fifty-fourth street, Philadelphia, passed away Sunday, October 21, at 420 Brady street, Butler, Pa., after a prolonged illness. Mr. Bush was formerly connected with the architectural firm of Parkinson & Bergstrom, during the war was called East to the call of his country, afterward resumed his business in Philadelphia. He is survived by his wife, Hulda L. Bush, Nora R. Limbery of Oceanside, Cal., is a sister-in-law. Interment, Tuesday afternoon at Butler.

CLAPP. October 22, George L. Clapp, aged 86 years. Remains at Bresee Brothers, 855 Figueroa.

COSCHINA. In this city, October 18, Alchida Coschina, aged 51 years. Services Thursday, 2 p.m., at R. R. McCormick's funeral chapel, 4100 Central avenue.

DICK. Anna Dick, late of 1651 West Fifty-third street, dearly beloved little daughter of Mr. and Mrs. John G. Dick. Announcement of funeral later by the Rupps Mortuary, 842 South Figueroa street.

DOBBINGS. At Pasadena, October 22, Mrs. Ottilia E. Dobbings of 1771 Loma Vista. Funeral at 2 p.m. Thursday at the parlors of C. F. Lamb & Son.

DONOVAN. In this city, October 21, Mary Donovan, aged 32 years. Funeral Thursday, October 25, 9:30 a.m., at parlors of Pierce & Lowe. Requiem mass at St. Thomas Church, 10 a.m.

EINARSON. In Los Angeles, October 22, Indridi Einarson, beloved husband of Elisbery Einarson and father of Teitur, Steini, Allen, Ola and Bert Einarson and Mrs. Emily Ortner and Mrs. Freda Gleason. Funeral notice later by Connell Co.

FISCUS. At 1433 Sutherland street, John M. Fiscus, beloved husband of Mrs. Laura J. Fiscus, father of H. A. Ammann of Marion, O.; C. K. Ammann of Ocean Park, Cal.; F. D. Ammann of Sawtelle, Cal.; Mrs. D. P. Hodson of Greensburg, Pa., and Mrs. R. E. Brennaman of Los Angeles. Funeral services Thursday, October 25, at 2 p.m., from the Bethany Presbyterian Church, 1349 Bellevue avenue. W. A. Brown, funeral director.

DEATHS (With Funeral Announcements, continued)

FULLERTON. Oct. 23, 1923, Dr. [illegible] of Long Beach, aged 74 years, [illegible] Caroline Fullerton [illegible] Askew of San Antonio, Tex. [illegible] McWilliams, grandfather [illegible] of Los Angeles. The body will lie in state [illegible] chapel, 855 Figueroa [illegible] Thursday morning. Funeral [illegible] Little Church of the Flowers, [illegible] Cemetery, Thursday, 11 a.m.

GILBERT. At 2373 West [illegible] Margaret Gilbert, aged [illegible] mother of Mrs. William [illegible] George Loar and Miss [illegible] Angeles and Mrs. R. D. [illegible] Cal.; sister of Mrs. [illegible] Ana, James Robertson of [illegible] Robertson of San Pedro. Funeral services will be [illegible]

GLASS. At Alhambra, October [illegible] aged 70 years. Funeral services will be held [illegible] p.m. Interment, San Gabriel Cemetery [illegible]

HART. October 21, Elizabeth [illegible] Hart of 1365 [illegible] years. Remains at Bresee Brothers [illegible]

JAHNKE. At 911 West [illegible] Emma F. Jahnke, aged [illegible] mother of Mrs. Ollie [illegible] Gilpin, Carl and [illegible] Los Angeles, and [illegible] Ill.; sister of [illegible] Fischer of this city. Funeral services Thursday [illegible] p.m., from the funeral parlors [illegible] 1335 South Flower street.

LINDQUIST. At Alhambra, [illegible] J. Lindquist, aged 75 years [illegible] Anna Lindquist, father of [illegible] Lindquist. Funeral Wednesday afternoon [illegible] Alhambra. Interment [illegible]

LINNEMAN. At Pasadena, October [illegible] F. Linneman of 121 [illegible] Funeral next Friday at 2 p.m. [illegible] of C. F. Lamb & Son.

MULL. Oct. 22, 1923, [illegible] years, beloved husband of [illegible] of Virginia and [illegible] of Myron L. Mull of New York [illegible] Harry E. Mull. Services will be held [illegible] 1237 South Flower [illegible] of Glendale Lodge, No. 123 [illegible]

PATTERSON. October 22, Joseph [illegible] of 603 West Fortieth Place [illegible] Remains at Bresee Brothers [illegible] Notice of funeral later.

PETERSON. Funeral services for [illegible] be conducted today [illegible] of Mark A. Pierce Co. [illegible] street, Dr. [illegible] terment, Inglewood Park Cemetery.

RAGUS. Funeral for [illegible] 1:30 o'clock, from [illegible] to St. Peter's Church [illegible] directors.

RASMUSSEN. [illegible] Sixty-third street [illegible] Rasmussen. Remains at chapel of [illegible]

ROBERT. Funeral of Joseph [illegible] a.m., from 1348 South [illegible] Lady of Lourdes Church [illegible] Godson & [illegible] Cemetery.

SCOTT. At [illegible] Fletcher Scott, beloved husband [illegible] Scott and father of [illegible] Funeral services [illegible]

SINGER. October 22, Mrs. [illegible] years, suddenly, at the home of [illegible] Mr. and Mrs. F. G. [illegible] Funeral services Wednesday [illegible] p.m., from the parlors of [illegible] Co., 302 Main street [illegible]

SMITH. At Pasadena, October [illegible] Smith. Funeral notice later. C. F. Lamb [illegible] directors.

WELCH. October 21, David [illegible] years, beloved husband of [illegible] Welch and father of [illegible] Funeral services today at 2 [illegible] funeral parlors of W. A. Brown [illegible] Flower street.

FUNERAL NOTICES [illegible]

CARD OF THANKS [illegible]

LODGE NOTICES [illegible]

FUNERAL DIRECTORS

GODEAU & MARTINONI Funeral Service [illegible]
LUPPE MORTUARY [illegible]
W. H. SUTCH [illegible]
ROBINSON & [illegible]
Booth & Boylson [illegible]
PIERCE BROTHERS [illegible]
GRAHAM & ISBELL [illegible]
E. E. OVERHOLTZER [illegible]
Garrett Brothers [illegible]
Robt. Sharp & Son [illegible]

CEMETERIES

FOREST LAWN MEMORIAL PARK "The Cemetery Beautiful" [illegible]
Cemetery, Mausoleum [illegible]
Glendale Ave. & [illegible]
BEAUTIFUL ROSEDALE CEMETERY 6000 Santa Monica Blvd. [illegible]
INGLEWOOD PARK CEMETERY [illegible]
ROSEDALE CEMETERY Crematory [illegible]
LOS ANGELES CEMETERY [illegible]

FLORISTS

HOWARD & SMITH Floral [illegible]
GERMAIN SEED & PLANT CO. Artistic Floral [illegible]

MONUMENTS

MONUMENTAL [illegible]

DEATHS

With Funeral Announcements.

FULLERTON. Oct. 23, 1923, Dr. G. J. Fullerton of Long Beach, aged 74 years, husband of Caroline Fullerton and father of Mrs. W. C. Ashley of San Antonio, Tex., and Mrs. C. S. McWilliams, grandfather of Mrs. C. L. Hill, Beryl of Los Angeles.

The body will lie in state at Brown Bros. Mortuary, 838 Figueroa, Wednesday and Thursday mornings. Funeral services at the Little Church of the Flowers, Forest Lawn Cemetery, Thursday, 11 a.m.

GILBERT, At 5872 West Twenty-third street, Mrs. Margaret Gilbert, aged 58 years, beloved mother of Mrs. William E. Hamilton, Mrs. Grace Lash and Miller Lash Gilbert, of Los Angeles and Mrs. R. D. Clarke of Long Beach, Cal.; sister of Mrs. Daniel Boyd of Los Angeles, Mrs. Emma Roberts of Los Angeles, Mrs. Lina Robertson of La Habra and Mrs. E. Robertson of San Pedro.

Funeral services will be held from the residence of Mrs. Hamilton, 5872 West Twenty-third street, Wednesday, Oct. 24, at 2 p.m. Interment according to the wishes of the deceased, private. Arrangements under the direction of Pierce Brothers, Westlake Park.

GLASS, At Alhambra, October 22, Isabella Glass, aged 10 years.

Funeral services will be held from the parlors of F. A. Ditzler & Son, Monterey Park, Wednesday, Oct. 24, at 2:30 p.m. Interment, San Gabriel Cemetery. (Long Beach papers please copy.)

HAZY, October 22, Elizabeth C., wife of Harry Hazy of 1345 East Sixteenth street, aged 71 years.

Remains at Brown Brothers, 838 Figueroa.

JARNES, At 811 West Thirty-third street, Mrs. Ellen F. Jarnes, aged 64 years, beloved mother of Mrs. Ollie Christensen, Mrs. Elsie Both Olsen, Carl and Adolph R. Jarnes of Los Angeles, and Fred Jarnes of Glendale, Ill.; sister of Hattie Augusta and Charles Fisher of this city.

Funeral services Thursday, October 25, at 2 p.m., from the funeral parlors of W. A. Jones, 1334 South Flower street.

LINDQUIST, At Alhambra, Oct. 22, 1923, Oscar J. Lindquist, aged 75 years, husband of Anna Lindquist, father of Ruben and Mrs. Lee Lockwood.

Funeral Wednesday afternoon at 2 from the parlors of Turner, Starling & Gilbert, Alhambra. Interment, San Gabriel.

LINKEMAN, At Pasadena, October 22, Gilbert F. Linkeman of 121 South Oak avenue.

Funeral sent Friday at 2 p.m. at the home of C. F. Leach & Son.

MULL, Oct. 22, 1923, Elwin L. Mull, aged 6 years, beloved husband of Edith Mull, son of Virginia and Myron Mull; and son of Myron L. Mull of New York, and dear brother of Harry E. Mull.

Services will be held Wednesday morning, 10 o'clock, in the Garnet Brothers' Chapel, 1237 South Flower street, under the auspices of Glendale Lodge, No. 1293, B. P. O. E.

PATTERSON, October 23, Joseph W. Patterson of 923 West Fortieth Place, aged 67 years.

Remains at Brown Brothers, 838 Figueroa. Notice of funeral later.

PETERSON, Funeral services for Tilda M. Peterson, beloved sister of Mrs. Albert Schaefer, will be conducted today, 2 p.m., from the residence of Mrs. A. Schaefer, 1138 West Thirty-fifth street. Dr. Gustaf A. Brandin officiating. Interment, Inglewood Park Cemetery.

RAGUS, Funeral for Frank Ragus, Tuesday, 1:30 o'clock, from 1343 East Fifty-fifth street to St. Peter's Church. Golden & Hahn, directors.

RASMUSSEN, Erick Rasmussen of 921 Fifty-third street, beloved husband of Emma Rasmussen, at chapel of Abrams & Son.

ROBERTS, Funeral of Joseph Robert Roberts, R.N., from 1216 Figueroa street, under the auspices of Lady of Lourdes Church. Interment Calvary & Mortimer.

SCOTT, At Monrovia, Oct. 21, 1923, Carl Fielder Scott, beloved husband of Ruth Virginia Scott and father of Betty Virginia Scott, aged 4 months, a native of Los Angeles. Funeral services will be held at 2:30 p.m. Wednesday, Oct. 24, at the residence, 325 Orange View avenue, Monrovia.

SINGER, October 23, Mrs. Emma Singer, beloved mother of Mrs. Jane Singer, Mrs. Ida Cohn, Mrs. Ethel Mann and Mrs. D. G. Smith, 23 years a resident of Los Angeles.

Funeral services Wednesday, October 24, at 2 p.m., from the parlors of W. A. Jones, 1334 South Flower street. Interment Home of Peace.

SMITH, At Pasadena, October 23, Adam Smith.

Funeral notice later. C. P. Lee & Son, directors.

WELCH, October 22, David R. Welch, aged 67 years, beloved husband of Mary Welch and father of Burton R. Welch.

Funeral services today at 1 p.m. from the funeral parlors of W. A. Jones, 1334 South Flower street.

Remains at Brown Brothers, 838 Figueroa.

FUNERAL NOTICE

Attention, Knights of Pythias: You are requested to attend the funeral services of our late brother, Dr. R. M. Crouch, at the Elks' Temple, 1130 South Flower street, on Wednesday, Oct. 24, 1923, at 2 p.m. sharp. By order of the Chancellor Commander.

JOHN S. KIMBALL, K. of R. and S.

R. M. CROUCH, Athlete.

CARD OF THANKS

The family of the late Angelo A. Cilia wish to express their sincere thanks for the many kindnesses received in the hour of bereavement.

E. C. CILIA AND FAMILY.

LODGE NOTICE

Glasgow P. Smith Lodge, No. 487, F. and A. M. Special Master Masons' meeting this evening, 7:30 o'clock. All visiting Master Masons cordially welcome. By order of the Worshipful Master.

ADDIE M. DAVIDSON, Secretary.

FUNERAL DIRECTORS

GODEAU & MARTINEZ
Funeral Service That Suits
Phone Boston 918
1264 West Washington

LUPPE MORTUARY
W. H. LUPPE, 843 S. Vermont
Phone Fitzroy 1
Modern Service

ROBINSON & ADAMS
Booth & Boylston Co.
1147 South Figueroa

PIERCE BROTHERS
New location, 720 West Washington

GRAHAM & INGRAM
Phone 838, 840 West Washington

E. R. OVERHOLTZER
Phone 1297
1200 South Main

Garrett Brothers, 1227 S. Hope

Rabe, Sharp & Son

CEMETERIES

FOREST LAWN MEMORIAL PARK
"The Cemetery Unique"
Cemetery, Mausoleum, Crematory
Glendale Ave. & San Fernando

BEAUTIFUL HOLLYWOOD CEMETERY
6000 Santa Monica Blvd. Phone 578
Automobile at your service

INGLEWOOD PARK CEMETERY
Columbarium Crematory
Only Los Angeles Cemetery Owned by Its Patrons

ROSEDALE CEMETERY
Crematory, Vault, Columbarium
1831 West Washington

LOS ANGELES CREMATORY
West Eleventh and Grand Aves.
No cemetery connected. Phone 1831

FLORISTS

HOWARD & SMITH
Floral Offerings
FLORAL DESIGNS OUR SPECIALTY
MOVED AND GIVE BETTER SERVICE
PHONE 67108

GERMAIN SEED & PLANT CO.
Artistic Floral Offerings
Phone 975-36

MONUMENTS

Be Sure to See Us
MONUMENTAL ART CO.
3615 Whittier Blvd. Belvedere 1

KICKAPOO INDIANS WILL BE PAID

[EXCLUSIVE DISPATCH.]

HIAWATHA (Kas.) Oct. 23.—Uncle Sam soon will make settlement with the Kickapoo Indians. There are 224 members of the tribe near here, and final shares will range from $200 to $500. Every child in the tribe will receive payment. All expect the final settlement will have been made to Washington. It was three years ago when the government planned building an irrigation sawmill near here for the Indians' use. This was abandoned and money appropriated for the purpose has been drawn out in dividends.

Southern California Interests.

Editorials—News—Business—Society—The Drama.

The Times
LOS ANGELES

VOL. XLII. WEDNESDAY MORNING, OCTOBER 24, 1923.—PART II. 22 PAGES. POPULATION [illegible]

COUNTY JAIL CONDITIONS SCORED AT POLICE TRIAL

Grand Jury Investigation is Urged by Prosecutor and Judge; "Kangaroo" Court Hit

A strong protest against "kangaroo" courts conducted by officers in the County Jail for the purpose of trying fellow-officers and a demand for a grand jury investigation into jail conditions marked the preliminary hearing yesterday in Judge Fricke's department of the Superior Court of five of the seven Long Beach patrolmen charged with contributing to the delinquency of two minor girls.

Dep. Dist.-Atty. Joe Ford, prosecuting the case, opened his attack on the defense with the statement that Frank Anderson and George M. Sheffield, two of the accused policemen, had been transferred from Cell 5 to Tank 1 of the jail at the instigation of a prisoner arrested by Anderson, had been given a trial in a "kangaroo" court, found guilty and then unmercifully beaten by their fellow-prisoners.

PRISONERS MARKED

Anderson and Sheffield, both of whom were in court, exhibited black eyes, bruises and lacerations about the head and scalp as evidence of the "sort of justice" meted out to them by the "kangaroo" jury.

The treatment of the accused officers was declared an outrage by Ford. He asserted that the policemen should never have been placed in the same tank with ordinary felons and that the District Attorney had especially requested that the accused officers be kept apart from other prisoners.

"There should be a thorough investigation at the County Jail," Ford concluded.

COURT CONCURS

"I shall direct the minutes of the court to show this matter has been brought before me," Judge Fricke answered. "A thorough investigation is necessary at the County Jail. It is a credit to your office, Mr. Ford, that you have brought this matter before me. It is my suggestion that you take the case before the grand jury and make an investigation of conditions at the jail."

Mr. Ford indicated that he would follow the court's suggestion.

Jack Chambers, 14 years of age, who with Clara Shipp, 14, is said to have participated in the drinking parties with the seven officers, was on the stand the first day. He testified that the drinking parties which he attended were held in the officers' homes with the consent of the officers' wives. He told of the occasion when he stopped at a Long Beach intersection to ask directions.

GIRL TELLS OF TRIPS

Chambers stated further that she and Clara Shipp had been taken to the homes usually in front of the Long Beach police station when they were off duty and that they usually went for long rides in automobiles leading out of the city.

Names of officers who are having been mentioned frequently during the preliminary hearing are Sheffield, Otto Frank, Harold Cone and Chauncey Linton. The hearing of Officers Brown and Charles Ehlers, the remaining two officers, has been postponed until November 1 at the request of their attorneys.

It was brought out that the automobiles were taken in an instance purchased by the girl's grandmother for $75.

COURT OF MEETING

It was testified that she first met Officer Brown at the intersection of Seventh and Locust streets in Long Beach and that introduced the other officers in the party.

Chambers and Sheffield accompanied Chambers girl, her 16-year-old friend, Clara Shipp on the night of the ordinary occurrence of the ride. On two occasions, it was asserted, she returned from two of the officers' homes, she said, once with a drink and kissed her. Officer Brown bestowed his affections upon her during the course of the night rides.

Two Chambers admitted under

(Continued on Page 3, Column 2)

NEW ISSUE SUGGESTED FOR HIRAM

Relativity of Man Rated Excellent Material for Campaign Thunder

California's "enfant terrible," Senator Hiram, will have enough campaign material to keep him spouting for some time to come if he adopts the suggestions incorporated in a letter received yesterday by L. M. A. Phaque from San Diego. The writer is doubly generous. He not only makes a number of suggestions but also requests that the 10 cents offered by Mr. Phaque be turned over to the Senator for car fare. Apparently he has been present when Hiram indulged in his favorite sport — railroad baiting — and wishes to salve the Senator's feelings to the extent of a few free rides.

Mr. Phaque is not certain whether he will follow out the suggestion contained in the letter in regard to the 10-cent prize. He is waiting for more suggestions.

Mr. Phaque's San Diego correspondent writes:

My Dear Mr. Phaque:

The Golden Rule was discovered some 2000 years ago and has been thought of ever since but has never been given a practical test. The best stomachs in the world have and are ruining their digestion eating overtime and formulating laws to get around it. The Ministers preached, Alimony has preached, sobbed and prayed for it and then stolen softly away to the booth and voted against it.

Now, if instead of agitating lamp posts for traffic officers or the evolution of pollution, your charming personality could induce Mr. Johnson to take up the relativity of man I am sure it will take up and absorb the eloquence of the noble Senator from California, and while he may not be the most ideal representative to introduce the measure, I guarantee that it will keep him busy while you pull your stuff.

Since the Senator cannot ride on a stretcher like the noble Romans and as the bankers will refuse to carry him until they see the price of the ride, may I be permitted to request you to remit the 10 cents to Mr. Johnson for car fare and overhead.

S. O. M.

WATER SURVEY ORDERED

Engineer Authorized to Study Colorado Plan to Tap New Supply for City's Future Needs

Following the recent inspection trip of Chief Engineer Mulholland of the Bureau of Water Works and Supply to the Colorado River, the Board of Public Service Commissioners yesterday authorized the chief engineer to make preliminary surveys to determine the feasibility of bringing a portion of the waters of the river to Los Angeles.

The adoption of the resolution is considered the most important step taken to insure the city of the future and the adjacent metropolitan area an adequate water supply since the beginning of the Owens River Aqueduct project.

Chief Engineer Mulholland said that he will at once place in the field several crews of engineers to make the surveys along the Colorado River, and the results of their investigations will be laid before the Public Service Commission at the earliest possible date.

The resolution of the board adopted yesterday was as follows:

"Resolved, that the Board of Public Service Commissioners authorize and instruct Chief Engineer Mulholland to make preliminary surveys to determine the feasibility of bringing a portion of the waters of the Colorado River to the city of Los Angeles for domestic, industrial and other useful purposes; and

"Resolved, that such surveys have in mind an adequate water supply for this city as well as other municipalities which might be furnished with water by the same project."

The present Aqueduct will supply a Los Angeles population of over 2,000,000, but Chief Engineer Mulholland is now seeking water sources for Los Angeles of tomorrow with a population far in excess of 2,000,000.

CITY PARK DEVELOPMENT

Association Organized to Promote Centers of Beauty in Los Angeles District

Organization and co-operation of civic, commercial and official interests in development of parks and playgrounds in the Los Angeles district will be the object of the Los Angeles Park and Playground Development Association, which was ushered into being last night following a gathering at the City Club.

Membership in the association, according to the plan adopted by the temporary organization, will consist of three classes: One representative from each organization interested in parks and playgrounds; one representative of corporations; one representatives of departments of city government. A board of directors consisting of seven members and an executive committee of seven will conduct the affairs of the association. Officers of the executive committee were elected last night and will serve until January 1. They are Frank Wiggins, chairman of the Chamber of Commerce; W. H. Pierce, chairman of the park committee of the City Planning Commission; Dr. A. A. Hummell, chairman of the park committee of the Hollywood Chamber of Commerce; F. A. High, secretary of the Boyle Heights Improvement Association, and Dr. F. C. Langdon.

It is planned that members of the executive committee shall draw up a list of organizations that are interested in the plans of the association, work out details of the preliminary organization and have a definite plan of procedure to submit at the next meeting of the association, which is expected to be within three weeks.

Talks emphasizing the necessity for a centralized body to carry on the work of obtaining parks and playgrounds for Los Angeles were made by William Mead, president of the Los Angeles Planning Commission and chairman of the Board of Freeholders; Mr. Pierce, Van M. Griffith, Commissioner of the Park Department; G. Gordon Whitnall, secretary of the City Planning Commission; George Damon, secretary of the

(Continued on Page 2, Column 4)

Fast Liner Arrives on Maiden Voyage as Freighter

Mount Carroll
Entering Los Angeles Harbor. United American steamer and her commander, Capt. Carroll E. Higgins.

CARGO SHIP MAKES SPEED

Converted Liner Docks at Local Port Eighteen Days After Sailing from New York

Proof that fast freight commerce rules even trans-Atlantic passenger trade was brought to Los Angeles Harbor yesterday in the arrival from New York of the new liner Mount Carroll, on her first visit to Pacific waters and on her first voyage as a cargo carrier.

The speedy turbiner, launched only two years ago as a trans-Atlantic passenger carrier on the New York-Hamburg run, came out from New York under the colors of the United American Lines in eighteen days elapsed time.

COMMERCE JUMPS

Commerce between the Atlantic and Pacific coasts has grown at such an unexpected pace during the past year, however, that the Harriman interests last summer converted the Mount Carroll and her sister ship, the Mount Clinton, into express freight carriers. The costly cabins and saloons were torn out to make room for the flood of intercoastal commerce, thus making the twin ships two of the fastest cargo carriers afloat.

On her initial visit the Mount Carroll brings 3000 tons of east coast general freight for Los Angeles alone. She will be followed, it was announced yesterday, by the Mount Clinton and a great fleet of similar fast steamers.

Capt. Carroll E. Higgins, commanding the Mount Carroll, was one of the outstanding heroes of the naval transport service during the World War. As commander of the transport U.S.S. Kentuckian Capt. Higgins successfully brought his ship, loaded with troops, five times through fights in the Atlantic with German submarines. The Kentuckian also brought home the first load of California veterans of the A.E.F. to reach America.

His present trim command was built in 1921 at Chester, Pa., for the United American Lines and plied in passenger trade for a year before her conversion. She is a twin-screw turbiner of 440 feet length, with a beam of fifty-seven feet, thirty-six-foot depth and a registry of 11,240 deadweight tons.

Trial of Widow in Oesterreich Case Continued

The trial of Mrs. Walburga Oesterreich, accused of murdering her wealthy husband, Fred Oesterreich, was continued until December 5 yesterday, according to the announcement of Dep. Dist.-Atty. W. J. Clark. It had previously been planned to go to trial tomorrow. Mrs. Oesterreich is now free on $50,000 bonds, obtained by her attorneys, Frank Domingues and H. L. Giesler.

Mr. Clark said that the homicide squad had assembled a more complete chain of circumstances against the widow than was introduced in her preliminary hearing before Justice Baird last July when she was held to answer to the Superior Court.

Oesterreich was shot to death on the night of August 22, 1922, in his home on South St. Andrews Boulevard, and his wife was found locked in a closet on the second floor. At the end of ten months' investigation by Assistant Captain of Detectives Cline, Mrs. Oesterreich was arrested and charged with the crime.

Laborer Killed When Struck by Electric Train

Joe Patterson, a laborer employed by the Hammond Lumber Company, was killed almost instantly late yesterday afternoon when struck by an inbound Los Angeles Harbor Pacific Electric train at the intersection of Twentieth street and Long Beach avenue.

The victim had just stepped from an outbound train to Los Angeles Harbor and passed around it. He did not see the inbound train, stepping directly in its path. Hammond resided at 602 West Fortieth street.

COUNCIL ORDERS CROSSING LINES

"Stop-School" Marks Are Recommended for All City Schools

The City Council yesterday ordered the police department to paint broad white lines on the pavements at crossings used by school children so that the ordinance establishing these paths can be enforced. The paths are to be twenty-five feet in width and will be marked—"Stop-School." The ordinance requires all vehicles to come to a complete stop before crossing these paths.

The Council's public safety committee yesterday recommended that these paths be placed at crossings used by children attending private and parochial schools as well as those used by public school children.

GROWTH OF TRAFFIC AT PORT LARGE

Report Shows Increased Number of Vessels and Almost Double Revenue

The continued increase of commerce at Los Angeles Harbor was shown in a report submitted yesterday to the Board of Harbor Commissioners by Traffic Manager Sandberg which showed that during the month of September, with a total of 425 vessels, 145 more vessels were handled at the municipal docks than during the same month one year ago.

The increase in cargo handled over the city docks was 1,495,155 tons, while the city's revenues from handling of the freight was $94,902.56, or $54,877.61 more than was received during the same month one year ago.

The city's total revenues during September of this year from its port properties, including the municipal belt line and from pilotage fees, was $126,784.84.

COUNCIL VOTS FUND FOR ARMISTICE DAY

The appropriation of $1000 was authorized yesterday by the City Council toward the expenses of the Armistice Day celebration at the Coliseum on November 11. An equal appropriation has been made by the county.

BROTHERS' SHOW TONIGHT

Society and Film Folk Buy Boxes for Entertainment of Knights of Columbus Boy Uplifters

Final rehearsals of the twenty vaudeville and musical numbers that comprise the program of the Big Brothers' benefit tonight at Philharmonic Auditorium will be conducted this morning at 11 o'clock, under the leadership of Harry Girard, musical comedy star, who is acting as volunteer manager of the show.

The program is declared to be one of the largest and most varied ever arranged in Los Angeles. Girard's task today is to get the twenty acts properly arranged and instill enough snap into the show so that it will be possible to complete the program in a three-hour limit. In addition to those acts which already have been announced, several exceptional new features have been arranged for, contributed by the vaudeville theaters of the city.

THEATER PEOPLE HELP

The theatrical people have entered whole-heartedly into the work of promoting the benefit and have made possible a remarkable program of talent.

The only "act" which will not be rehearsed this morning is that starring Judge Edwin F. Hahn, Superior Court, Department Eight, who, in presiding over all juvenile cases in this district, is brought into direct touch with the work of the Big Brothers of the Knights of Columbus. Judge Hahn will be introduced tonight by Judge Paul J. McCormick and will relate briefly the history of the Big Brother movement and estimate its benefit to erring boys and girls.

According to the sponsors of the show there has been a heavy demand for tickets.

MANY PURCHASE BOXES

A number of motion-picture magnates and stars, as well as men and women active in society in Los Angeles, have bought boxes and will entertain friends for the evening. In addition, three boxes will be filled with youngsters from the Los Angeles Orphan Asylum and of the Junipero Serra Home, conducted by the Big Brothers, their attendance having been arranged for through the generosity of one of the society patronesses of the benefit.

All of the funds raised by the show are to be devoted to carrying forward the work of aiding young men and women, providing a home for the homeless and a helping hand to the friendless.

LARGE BUSINESS PROPERTY SOLD

Downtown Lot Consideration is $250,000

Many Deals Consummated; Total $2,700,000

Sun Drug Company Acquires Six More Stores

New real estate and building transactions consummated yesterday by local firms include the purchase of valuable downtown property, two ninety-nine-year leases, leases and purchases of branch stores by the Sun Drug Company, erection of four apartment-houses and other smaller buildings. An aggregate consideration in excess of $2,700,000 is represented in these deals.

One of the largest property transfers in the business district closed this week was reported yesterday by the J. W. Lewis Company, local realtors, after closing negotiations whereby Jacob Steinberg becomes the owner of holdings adjoining the southwest corner of Seventh and Los Angeles streets. Property involved adjoins the site of the Transportation Club Building now under construction on the corner.

According to E. A. Brashem, member of the Lewis organization, the lot has a frontage of 161 feet on Los Angeles street and is 122 feet in depth and was purchased for a reported consideration of $250,000, a high figure for property in that vicinity. History of the holding shows that the lot was acquired in 1892 for a sum less than $6000.

PROPERTY LEASED

Property near the northeast corner of Orange and Alvarado streets was leased for ninety-nine years to P. W. Cook and Warren H. Cook by J. B. Millard for a reported consideration of $867,000. H. M. Sheehan, local real estate man, states that the lessees will make a high-class improvement on the site as soon as adjoining property is acquired. The lot, located 100 feet north of Orange street, is sixty feet wide and 170 feet deep.

The southwest corner of Sixth and Meca streets, Los Angeles Harbor, was leased to Dr. Harry Spitzer by Mark Finley for an aggregate rental of $634,000. It is proposed by Dr. Spitzer to build a three-story business building on the property to cost at least $100,000. The proposed structure will have a frontage of 100 feet on Sixth street and 185 feet on Meca street.

A. J. Neve, vice-president and general manager of the Sun Drug Company, announced yesterday the leasing and purchase of six additional branch drug stores in various parts of Southern California as new stores in the Sun chain. The stores acquired include the South Hollywood Pharmacy on the southwest corner of Santa Monica Boulevard and Western avenue, a new store on the northwest corner of Sixth street and Western avenue, the Dutton Drug Company on the southwest corner of Ninth and Alvarado streets, the Green Cross Drug Company at 145 Ocean avenue, Long Beach, the Jensen Drug Store in the Jensen Arcade Building, 133 North Brand Boulevard, Glendale, and a store located on the northwest corner of Main street and Garfield avenue, Glendale.

BOUGHT AND LEASED

These six stores were either purchased outright or leased for a period from ten to fifteen years, and, according to Mr. Neve, an approximate figure in excess of $250,000 is represented in these transactions. When the store on the northwest corner of Sixth street and Western avenue has been opened it will be the thirty-eighth store in the Sun Drug Company chain.

Plans are being prepared by Thomas B. Morrison for the erection of a two-story apartment at 1421 Acacia street for A. L. French at a cost of $50,000. A one-story commercial building will be built near the northeast corner of Eighth street and Union avenue for Curt Rosenthal under the supervision of S. Tilden Norton and Frederick H. Wallis, architects. Cost is estimated at $50,000.

Architect H. Ryan has been com-

(Continued on Page 2, Column 5)

1881 1923
Population 11000 Population 1100000

Public Library
1881 and 1923

Citizens of Los Angeles were proud of their library in the days when the city numbered 11,000 inhabitants. On December 11, 1881, the Los Angeles Times declared:

"The public library is one of the most popular institutions of Los Angeles. During last month 990 books were given out for home reading."

How amazed would be these citizens, if, looking ahead, they could see that during the month of September, 1923, their library would give out 290,760 books! How equally amazed they would be to know that the want ad department of the Los Angeles Times, which in 1881 consisted of an average of four advertisements per day, would grow to be the largest in the whole world!

The Los Angeles public library is growing daily in size and service, and so too are Times want ads, which, on Monday last, printed the enormous total of 4,441 separate advertisements.

Times Want Ads

MARY GARDEN TO SING FOR KHJ

Beautiful Opera Star Will Broadcast Her Voice from Radio Studio

Mary Garden will sing tonight for her largest audience. The voice of the beautiful opera star will be broadcast from KHJ, The Times radio station, at 9 p.m.

Only once before has Miss Garden sung for the radio and that was two years ago before receiving sets were in every home.

"I shall sing for the shut-ins and those thousands who could not otherwise hear me," said Miss Garden. "I will sing Tosti's 'Serenade' and 'The Sweetest Flower that Blows,' by Rogers."

Miss Garden will also speak informally. Georges Lauerwyns, nationally known pianist, will be her accompanist.

Her previous broadcasting experience was at the Auditorium Theater in Chicago.

Nurse of Aged Woman Accused of Robbing Her

A nurse brought from Michigan to care for Mrs. A. J. Willard, 90 years of age, last night overpowered the elderly lady in her home at 2115 Ocean Park avenue, Ocean Park, and took $100 from her, disappearing with the money, according to a complaint made to police by C. D. Willard, a son.

Mr. Willard said his mother recently came from Clarksville, Mich., to live with him in Ocean Park. As she was unable to travel alone, he said she employed a nurse in Clarksville to make the journey with her. Last night he said he and his wife went out for the evening, leaving his mother in care of the nurse.

When they returned, Mr. Willard said his mother was in an almost hysterical condition and said that after they had left, the nurse had taken her money from her and gone away.

Downtown Drug Store Robbed by Unmasked Yegg

A youthful bandit walked into the Court Drug Company's store at Eleventh street and Broadway about 9 p.m. yesterday, leveled a gun at H. B. Stewart, manager, and three employees, lined them up along the wall and rifled the cash register, escaping with $200 in cash.

Few customers were in the store at the time and the robber ordered them to stand quietly while he examined the money box. He was unmasked and worked with an assured manner.

An excellent description of the bandit was given police.

SCHOOL BODY TO MEET

Protective League Invites All Interested to Attend

The Public School Protective League announces its annual meeting for its members and those interested in the work, Friday evening, the 26th inst. at 8 o'clock in Burdette Hall, second floor, Philharmonic Auditorium.

Judge Rex B. Goodcell will speak on "Liberty, Our Constitutional Right," and Dr. F. P. Woellner, lecturer on education of the University of California, has selected as his subject, "What is Intelligence?"

PHONE RATE CUT IS TURNED DOWN

State Commission, However, Raps Service Here

Company's Income Held to Bar Lower Charge

Program for Meeting City's Demands Ordered

Reduction of telephone rates in Los Angeles, excepting for joint-user service, was denied by the State Railroad Commission in a decision handed down yesterday. The decision was signed by Commissioners Seavey, Brundige and Martin. A dissenting opinion was filed by Commissioner Shore.

The case has been before the commission for nearly a year and was brought against the Southern California Telephone Company by City Attorney Stephens and other officials on complaints from Dr. H. G. Brainerd and others, principally members of the medical profession.

In an order that became effective January 1, 1922, the commission granted an increase of 50 per cent in rates with the understanding that the company would meet certain conditions in the way of adequate and satisfactory service by the end of July, 1922. The appeal to reduce rates or enforce compliance with these conditions was brought last fall.

UNFORESEEN EXPENSES

The commission now holds that when its former order was given it was impossible to foresee the tremendous demands that were subsequently to be made for increased service involving expenditures far beyond what had been anticipated; that these expenditures have brought the total expenses of the company to a point beyond its revenue and that reduction at this time would be inequitable if not impracticable.

The present decision requires the company to submit a definite program for meeting increased demands for service and assurance that such a program will be carried out. In denying that part of the appeal that concerns general rate reduction, the decision said:

OTHER FACTORS ENTER

"Rates cannot be determined on a consideration of relative service conditions alone, but the quality of service rendered must have a bearing upon the compensation to be paid therefor. Other factors, such as operating revenues from present rates, operating expenses, resulting return on a reasonable investment or rate base and the practical conditions under which the utility is operating, must be considered.

"In Decision No. 9584 the commission fixed rates estimated to give the company a return of approximately 5.1 per cent for the year 1922, which it was estimated would enable the company to render adequate and satisfactory service. The actual results for the year 1922 and for the year 1923 to date show that neither of these conditions has occurred. Service has not been made adequate or satisfactory and the return to the company has not amounted to that anticipated. The company's statement for the year 1922 shows a loss below operating expenses of approximately 2 per cent, and the commission finds, after making adjustments in accordance with the basis heretofore followed, that the return for 1922 was approximately 2.4 per cent and that a lesser return is expected for 1923.

CITES LARGE OUTLAYS

"The company, in face of this low return, has expended in new equipment to serve the public over $14,000,000 in 1922, and will invest over $15,000,000 in 1923, and from present indication an even greater annual capital expenditure must be made to meet the growing needs of Los Angeles and improve service.

"Under existing conditions, subscribers are given an inadequate service and the company earns an inadequate return. The company

(Continued on Page 2, Column 6)

CALLS D'ALERIA FAKE COUNT

Wife No. 2 Seeks Annulment on Grounds He Is Not and Never Was of the Nobility

"Count" Armand d'Aleria, man of many marital troubles, divorced husband of the widow of the late Senator George Nixon of Nevada, defendant in at least one breach-of-promise suit and altogether something of a star performer in the courts, was made defendant in marriage annulment proceedings filed in the Superior Court yesterday.

This time it is his second wife, Ruth Dennis d'Aleria, who is trying to pinch the "Count's" noble fingers in the matrimonial wringer. The second wife, it is said, is in theatrical work. And according to the charges in her complaint, the "Count" certainly made her work during the three months and six days she lived with him.

WEDS WEALTHY WIDOW

"Count" d'Aleria first popped into the national limelight as the young husband of Mrs. Katherine Imogene Nixon, wealthy widow of the late Senator Nixon. She was reported to be a little more than 50 years of age at the time of the marriage about six years ago. He told his present wife, she says, that he was only 19 years of age and that his mother forced him to marry Mrs. Nixon. Mrs. Nixon finally was divorced from him on grounds of cruelty.

As an aftermath to the d'Aleria-Nixon marriage and divorce there have been several court suits, two of them against Mrs. Nixon brought by detective agencies asserted to have been employed by her to shadow the Count. They declared she owed them money for the work.

It was during the hearing of insanity charges brought against the "count" by his mother, "Countess" Marguerite d'Aleria, in the local courts in 1921, that a letter said to have been written by the son was produced containing the passage:

"I'd give ten years of my life

(Continued on Page 2, Column 2)

Unnatural History

The Mole

Merely the Mole.

The Mole refuses to hurry, yet the grass never grows under his feet.

He has a perfect passion for getting at the root of things.

But his dislike of notoriety is positively morbid.

Zoologists agree that sentiment virtually is unknown among Moles.

And still they, one and all, believe in the Mole St. Nicholas.

DE COO DEBATES RESIGNING POST

Offers to Quit Provided De La Monte Gets Out

Will Confer With Mayor Before Taking Action

Decision Hinges on Result of Conference

Mayor Cryer is expected to return to his duties at the City Hall tomorrow following his vacation and will then take up the problem of bringing Chief Vollmer and the Board of Police Commissioners into complete harmony. The Mayor has before him requests from the Westlake Presbyterian Church and others, asking that the Mayor remove Commissioner De Coo, who was charged with not having cooperated with Chief Vollmer.

Commissioner De Coo, at yesterday's meeting of the Board of Police Commissioners offered to resign if Commissioner De La Monte would do likewise. Commissioner De La Monte declined.

OFFER TO QUIT DECLINED

"If we are embarrasing or hampering the Mayor," said Commissioner De Coo, turning to Commissioner De La Monte, "I am willing to resign if you are." Commissioner De La Monte replied: "I can see no necessity for my taking the action you suggest. We are going through a change of police administration, and it is the time for all of us to keep cool. Chief Vollmer is making a great success of his hard task, and many of the valuable improvements he is making have not yet been realized by the public."

To this Commissioner De Coo agreed, saying: "The Chief has a hard job."

Chief Vollmer, who was present during the discussion between the commissioners, said, "If my working eighteen hours a day with enthusiasm for my job spells success, then I'll put it over. Just give me time."

TO CONFER WITH MAYOR

Following the meeting Commissioner De Coo said that he had not decided whether or not he would resign alone, in view of Commissioner De la Monte's declining to resign. It is expected that Commissioner De Coo will confer with Mayor Cryer and that his action in quitting or remaining on the police board will depend largely upon the result of this conference.

VETERAN STATES WIFE GOT DEED BY COERCION

While he was suffering from shell shock, his wife Alice deceived him into signing an agreement in which he gave her a quitclaim deed to property valued at $5200, Kenneth Richards, a veteran of the World War, stated in a suit filed yesterday asking the courts to declare the contract invalid. Mrs. Richards induced him to sign the contract by threatening to bring the scandal of a divorce suit against him, Richards asserted. The purported contract, which was incorporated by Richards in his complaint, also declared that he had agreed to pay his wife alimony of $15 a week for a period of seventy-eight weeks.

LEARN OF MARRIAGE

Santa Fe Employees Plan Reception for Associate

Employees of the Santa Fe Railway learned yesterday that one of their number, Edward Mendelsohn, assistant agent of the Santa Fe here and president of the Santa Fe Masonic Club, was married on the 19th inst. at San Francisco to Miss Harriet K. Collins, also of Los Angeles.

Mr. Mendelsohn's associates are making elaborate plans for the reception of the couple on their return to Los Angeles, which will be Saturday afternoon.

JOB AS HANGER SOUGHT

A civil service examination of applications for the position of forest ranger was conducted before Secretary Tynan yesterday. Fifteen persons took the quiz, which was "tough," according to the statement of one of the applicants.

RAP CONDITIONS AT COUNTY JAIL

(Continued from First Page)

cross-examination that one of the reasons she had invited the policemen to go riding with her was that she desired protection. She said that she didn't consider it wrong to be kissed; that she had been kissed before.

The preliminary hearing will be continued when court convenes at 10 o'clock this morning. Miss Shipp is expected to take the stand when Miss Chambers concludes her testimony.

John L. Richardson is acting as general counsel for all the defendants. Roger Marchetti is representing Faulkner's special interests while the law firm of Wood and Ostrom has been retained by Liston.

CALLS D'ALERIA FAKE NOBLEMAN

(Continued from First Page)

for one look of tenderness from a young girl—though she be a woman of the streets—a terrible thought."

The young man was acquitted of the insanity charge.

Then Ruth Dennis entered his life. The "count" was at that time playing an organ in a St. Louis motion-picture house, she says. They were married there June 4, 1923. They separated September 10, the complaint asserts, just three months and six days after they were married. Mrs. d'Aleria II asks for an annulment of the marriage on the ground that she was induced through fraud to marry him.

She charges that he represented to her before their marriage that he was a member of European nobility and was a count with an income of $300 per week; that in discussing marriage with him she pointed out that her parents had to be supported and that she had to work to give this support; that in explaining his marriage to Mrs. Nixon he said he was only 19 years of age at the time and his mother drove him to it and that he informed her he had never lived with Mrs. Nixon as her husband.

The complaint then goes on to charge that all these statements are false and were made for the purpose of inducing the plaintiff to marry him. The plaintiff asserts that d'Aleria is not and never was a count, nor of nobility; denies that at the time of the marriage he was making $300 a week or was financially responsible or had a bank account. To the contrary, it asserts, he was heavily in debt and was unable to meet the most common expenses necessary to life.

It is further asserted that the Melbourne Hotel at St. Louis was holding his baggage for an unpaid bill. Also, that he never intended to, nor did he, support her parents and that from the time of the marriage until the separation she had to work "to support the defendant as well as her mother and father."

The complaint denies that d'Aleria was only 19 years of age at the time of his marriage to Mrs. Nixon but was 23 years old and that his mother did not force him to marry the wealthy widow.

Mrs. d'Aleria asserts that when she discovered what she says was the true character of the "count" she left him. She asks for an annulment of the marriage and the restoration of her married name, Ruth Dennis. The complaint was filed by Attorney Walter A. Little.

This will be the "count's" third whirl in divorce matters. He was first sued for divorce by Mrs. Nixon six years ago. But while the matter was pending in the courts, it appears they met in Reno, Nev., where they had first met when he was a musician in a theater there. A reconciliation was effected and the legal proceedings dropped. But she brought action a second time not long after and secured her divorce.

It also appears that d'Aleria was sued for breach of promise by a Miss Shirley Holmes following the divorce action. In June, 1920, he was fined $200 in San Diego for violation of the city's morals code.

MOVES FOR NEW TRIAL

Counsel for Macon F. Irby, found guilty in Judge Avery's Court the 18th inst. of holding up and robbing Lon L. Salovich, moved for a new trial yesterday when Irby was brought up for sentence. Arguments on the motion will be heard next Friday.

THRILL SUPREME FOR RADIO FANS

Great Songbird on Tonight's Program

Mary Garden

LISTENING in on The Times radio broadcasting station will have a new thrill tonight—the thrill of thrills for lovers of classical music. For Mary Garden, singer of grand opera supreme, will sing for followers of Times radio entertainment. Only once previously has Mary Garden appeared on a radio program, that time in Chicago. Listen in tonight and hear grand opera's greatest songbird.

Second Jolley Case Will Go to Jury Today

The case of Frank Sanseri, one of four men accused of an attack on 14-year-old Astrea Jolley, is expected to go to the jury in Judge Shenk's department of the Superior Court today.

George L. Sanders, defense counsel, will complete his argument to the jury this morning and Dep. Dist.-Atty. Burke will close for the State this afternoon.

Sanseri is the second of the quartet involved in the case to stand trial. William Joseph, 18 years of age, was found guilty the 18th inst., of attacking the girl, and sentenced to one year in the County Jail. The other two defendants in the case are Lee Finnell and Milton Handley.

ALLIANCE FRANCAISE

Members of the Alliance Francaise, a society composed of Americans interested in the French language, literature, sciences and arts, will meet at 8 p.m. this evening in the auditorium of the Ebell Club, Eighteenth and Figueroa street. A varied program of music, literary selections and dancing has been arranged. "The Political Situation of Europe in General and France in Particular" will be the subject of an address to be delivered at the meeting.

ORGANIZE TO FORM PARKS

(Continued from First Page)

City Planning Association; John R. Freee, engineer of the street Opening and City Planning Commission; Carl Bush, secretary of the Hollywood Chamber of Commerce, and others.

Mr. Mead stated the Board of Freeholders is in sympathy with the movement for better parks and playgrounds and has recommended that the new charter set aside 7 cents per $100 of city tax valuation for parks and playgrounds, of which 3 cents is to be for new projects.

"We should try to catch up for the neglect of twenty-five years in park and playground activities," said Mr. Mead. "The issuance of $2,500,000 in park and playground bonds with the levy in the taxes would enable Los Angeles to make up for the shameful neglect of former years."

Mr. Mead declared in favor of a metropolitan district for Los Angeles for park and playground activities. He cited results obtained around Boston as an example of what co-operation between Los Angeles, Pasadena, Long Beach and other cities in this section would do. He suggested that this system be used not only for parks, but for boulevards, sewer systems, and possibly other utilities.

Mr. Whitnall reported the extraordinary growth of Los Angeles during the past year had further increased demands for parks and playgrounds.

"We must provide for the present and for the future," said Mr. Whitnall. "Now is the right time to start this work because prices will be higher. The growth of Los Angeles is shown in the fact that 1927 new subdivisions were laid out in 1922 while in the first nine months of 1923 there were 1057 new subdivisions."

The executive committee also was authorized to confer with the Board of Freeholders relative to the provisions for additional parks and playgrounds in the new charter.

HEAVY DAMAGES FOR MAN HIT BY AUTO

W. Bohle was awarded $20,000 damages by a jury in Judge J. Perry Wood's court yesterday for injuries he received when an automobile belonging to the Baker Iron Works and one driven by Leslie Kuhn collided at the intersection of Twelfth and Santee streets. Kuhn's machine was declared to have been hurled to the sidewalk by the force of the collision, knocking Bohle down. The iron works and Kuhn were joint defendant in the case.

HELD ON SUSPICION

Several packages prepared for mailing last night caused the arrest of John Russo, 18 years of age, on a charge of suspicion of a felony. Russo was arrested at Fifth and Los Angeles streets by a patrolman who reported that the boy carried the packages under his arm.

LARGE BUSINESS PROPERTY SOLD

(Continued from First Page)

missioned to prepare drawings for a two-story apartment-house to rise on Forty-second street near Vermont avenue for Mr. and Mrs. H. C. Ferestad to cost $100,000. An apartment-house, four stories in height, will be erected near the corner of Sixth street and Virgil avenue for Joseph Jacubwitz at a cost of $200,000.

STUDIO PLANNED

The Stromwell-Halperin Company is preparing plans for a two-story structure for the Real-Art Studios on Santa Monica Boulevard near Kingsley Drive. The building will be sixty feet wide, 150 feet deep and will cost approximately $100,000. Architect Roy Jones, designer of the studio building, has also prepared plans for a two-story frame apartment-house to be built by A. Larsen on Franklin avenue near Wilton Place to cost $50,000.

The northeast corner of Sixth street and Hartford avenue was sold yesterday to Dr. Peter N. Fisher by Frank Ryan, of the Metcalf & Ryan realty firm, for a reported consideration of $60,000. The property involved has a frontage of fifty feet on Sixth street and 150 feet on Hartford avenue. It is understood that a high-class improvement will be made on the corner within a short period. Negotiations were handled by the Hill-Freidman Company, real estate firm.

ANGEL CITY PUBLICITY PAYS WELL

All-Year Club Secretary Gives Tourist Figures to Realty Men

The continued influx of population and visitors, and the means of providing housing and living accommodations for the thousands of newcomers were the chief subjects of discussion at the regular bi-monthly luncheon of the Los Angeles Realty Board at the Elite yesterday noon. C. G. Milham, executive secretary of the All Year Club, and A. William Olmstead, director of the Extension Division of the University of Southern California, were the speakers, Godfrey Edwards of the Realty Board, presided as chairman.

Interesting figures were given by Mr. Milham relative to the work accomplished by the All Year Club, through its advertising campaign, in bringing visitors to Southern California, particularly during the summer months. In 1923, according to railroad and hotel reports, the advertising campaign increased the number of visitors by 100,000. During that year the All Year Club spent $200,000 for advertising in magazines and newspapers.

This year the All Year Club has used fifty metropolitan newspapers and national magazines, and Mr. Milham estimated that more than 68,000,000 of these advertisements were distributed. One railroad reported that between January and September 29,000 more persons came to Southern California than during the same period of the preceding year, and that 32,000 of these visitors came during the summer months. In May, June, July and August 700,000 persons came to Southern California by train, automobile and steamship, Mr. Milham declared, and that they brought with them $70,000,000 to spend. During these months $20,000,000 was put into circulation than was the case two years ago.

The All Year Club plans to increase the effort in 1924, and to spend $350,000 for advertising, Mr. Milham said. "It is sound business policy to attract more of these people while we have the good will of the world," he declared. "It means dividends in greater wealth, in greater community spirit, and in greater development in every direction."

Mr. Olmstead said that it falls upon the realtor to provide these newcomers with dwellings and with places in which to do business, and that the realtor must co-operate with the All Year Club in every respect. He spoke briefly of the work which the University of Southern California is undertaking in educating the realty men so that they will be better fitted to solve the problems attendant upon the growth of population. There are 700 men and women engaged in the real estate business in Los Angeles, Santa Barbara, San Diego and other communities who are now enrolled in the real estate courses given by the University, Mr. Olmstead said.

Wife Poses as Other Woman; Traps Husband

"There were a lot of girl friends that Rex went out with," testified Clemmie Smith in Judge Summerfield's court, where she asked for a divorce from Rex Smith, "but Edna was the particular one which caused our separation.

"I had suspected him and Edna for some time," she continued, "and finally I called him up at his office and imitated Edna's voice as well as I could, though I scarcely knew her. But Rex fell for it, and I arranged to meet him at a downtown corner at 6 o'clock. I went down there and hid, and he came and waited for Edna for more than an hour. That was enough for me."

The court granted her a decree.

FEWER CARS STOLEN

Only Eight Missing Automobiles Reported to Club Bureau

Automobile thieves almost took a day off in Los Angeles yesterday, only eight missing cars being reported to the Theft Bureau of the Automobile Club of Southern California. The cars, with their license numbers are as follows:

Chevrolet touring 567-516; Ford coupe 626-426; Buick roadster 561-628; Paige sedan 752-007; Chevrolet touring 447-614; Premier touring 6515135 (engine); Ford touring 331-322; Chandler touring 371-617.

PHONE RATE CUT IS TURNED DOWN

(Continued from First Page)

now is being penalized for present inadequate service by rates which permit it to earn a sum which is far below what is generally held to be a fair return upon the value of the property used in rendering the service. In view of these facts, a reduction in rates cannot be justified either in law or in equity. Even if the commission had the power under the law to reduce the present rates, such reduction could only tend to make it impossible to borrow further money for improvements, without which there is no hope that satisfactory telephone service can be rendered.

GROWTH TOO RAPID

"On the other hand, the company has assumed an obligation to render adequate and efficient service in the Los Angeles territory.

"If, for any reason, it has failed to keep pace with the phenomenal growth and development of that territory and now finds itself in a position where it must practically rebuild its entire facilities under conditions which necessarily interrupt and reduce the efficiency of the service, it must not expect the rate-payers to assume all the burdens and save the company from the result of its own lack of foresight or enterprise. Until the company is in a position to render a normally efficient service, it should not expect to receive a full or even an approximately adequate return."

Commissioner Shore in his dissenting opinion declares that "the Southern California Telephone Company, by its persistent and conspicuous failure to render an adequate service, has made itself liable to forfeiture of its franchise and had no just claim for any profitable return on its investment under present conditions of service. No measure within the authority of the Railroad Commission for the penalization of a utility that has for many years so conspicuously failed to meet its service obligations can justly be deemed too severe."

MINORITY FINDING

Accordingly Commissioner Shore gives it as his opinion that the commission should find and order as follows:

"That the facilities, equipment and service of the Southern California Telephone Company are utterly inadequate and inefficient.

"That the Southern California Telephone Company and its parent organizations, the Pacific Telephone and Telegraph Company and the American Telephone and Telegraph Company, are not justified in receiving any profitable return upon their investment in the property of the Southern California Telephone Company in Los Angeles under present conditions of inadequate services.

"That the Southern California Telephone Company be ordered not to distribute any of its gross income except upon order by the Railroad Commission to its stockholders, or to the Pacific Telephone and Telegraph Company, or to the American Telephone and Telegraph Company, and that any rates ordered or sustained by the commission at this or any future time until the service has been adequately improved be allowed only upon this condition.

FOR SPECIAL RESERVE

"That any net earning of the Southern California Telephone Company over and above such operating expenses as may be approved by the Railroad Commission, together with interest on the company's funded debt, be set aside as a special reserve fund to be distributed under Supplemental order of the commission when, in its judgment, the telephone service has been brought up to a normal and adequate standard.

"That standards of telephone service, particularly as to hold orders for installation, completed telephone calls and reported trouble be established by the Railroad Commission and applied to this company not later than January 1924."

CONTENTION UPHELD

Commenting upon the decision, City Attorney Stephens made the following statement:

"I have examined the order of the State Railroad Commission in the telephone case and while the order denies our request for a reduction of rates to a point commensurate with the service rendered, it nevertheless finds squarely with the city upon our contention that the service is inadequate and unsatisfactory.

"I am pleased that the order requires a submission by the company of a definite program to meet more satisfactorily the growing telephone demands of the city and to give assurance of its ability to carry out such a program.

"I am also pleased with that part of the order directing further reports by the engineering department looking toward the granting of our request for the establishment of a standard of service.

"The order of the commission and the plain statement by Commissioner Shore ought to put a quietus to the very persistent rumors that the company contemplates making application for another increase in rates."

JOINT-USE RATE CUT

Concerning joint-use service, the company is ordered to place in effect November 1, a rate of $5.50 a month for private branch exchanges or intercommunicating service in place of the present rate of $9 a month. The decision said:

"It is apparent that the company can render to two or more subscribers joint-use service at a lower cost to itself than for separate individual line service."

The decision also establishes new rules and regulations for credit allowances in all cases where telephones are out of service for periods of one day or more from the time the fact is reported to or detected by the company. For each day out of service the company is required to allow 20 per cent of the monthly exchange service bill, so that five days out of service will cancel the bill for that month, but in no case shall the total allowance exceed the monthly exchange service bill.

EMBEZZLEMENT CHARGED

Complaint was sworn yesterday in the office of City Prosecutor Friedlander against Jack Burt, deliveryman for the Crescent Creamery Company, who is accused of embezzling several hundred dollars in small sums collected from customers and not turned in. Burt is under arrest awaiting the setting of a trial date. The complaint was sworn by W. B. Edson, secretary of the company.

Longer Evenings

made doubly enjoyable with the

VICTROLA

The Fall season always brings forth a necessity for home diversion and music, which is invariably answered with the Victrola.

Our illustration shows Style 80 Victrola, moderately priced at $100

Liberal terms arranged

Visit our phonograph department and play your favorite records on this Victrola.

Many other models, including the luxurious period types

SOUTHERN CALIFORNIA MUSIC COMPANY
306-308 SOUTH BROADWAY
322 SOUTH BROADWAY

Prompt, courteous, Main Floor Record Service

How a Single Industry Spreads Prosperity

A most significant fact about an industry is the large number of people who benefit from it.

Take the cement industry, as an example;

The mills used 9,000,000 tons of coal last year. This meant 9,000 coal miners steadily employed—their families, numbering not less than 25,000, maintained—and along with them tradesmen and other people enough to supply the needs of a town of over 50,000.

That is, of course, saying nothing of the business created for coal operators and transportation lines.

Sacks are not so large an item in the cement industry as coal, yet 50,000,000 new sacks, representing 50,000 bales of cotton, had to be bought last year for replacements alone. Back of this were cotton planters, plantation workers, mill owners, mill operatives and so on—thousands altogether.

And consider these other requirements of the industry last year:

3,700,000 barrels of fuel oil
3,400,000,000 cubic feet of gas
15,000,000 pounds of explosives
32,000,000 pounds of grease and oil
1,700,000 linear feet of belting
4,500,000 firebrick for refining kilns
7,000,000 pounds of paper for bags
600,000 tons of gypsum

In addition the industry bought quantities of heavy grinding and burning machinery, locomotives, cars, rails, electrical and other necessary equipment.

In this way a single industry spreads prosperity to many others.

PORTLAND CEMENT ASSOCIATION
111 West Washington Street
CHICAGO

of National Organization to Improve and Extend the Uses of Concrete

She gets relief from
DR. CALDWELL'S
SYRUP PEPSIN
And so do the children

Some Families Are Never Ill

FORTUNATE are the children whose parents fully realize the seriousness of constipation. Hospital records prove that 75 per cent of all disease originates in bowel obstruction, or constipation. Young children cry because of it; school children are hampered in their studies; grown people are made 25 per cent less efficient; elderly people's blood pressure increases 28 per cent. Realizing this Mrs. Carrie Moss of 1714 Church st., Lynchburg, Va., Mr. Louis C. Grahl of 1569 Winton ave., Lakewood, Ohio, and innumerable others, give a spoonful of Dr. Caldwell's Syrup Pepsin at the first sign of constipation, and have no sickness among their children.

Largest Selling Laxative

Every up-to-date family medicine chest should contain a bottle of Dr. Caldwell's Syrup Pepsin, a compound of Egyptian senna with pepsin and palatable aromatics, a prescription written 30 years ago by Dr. W. B. Caldwell, who practised medicine 47 years. You can buy a bottle in any store where medicines are sold, and the cost is less than a cent a dose. We guarantee that if you will give Dr. Caldwell's Syrup Pepsin to a child or for a few nights to an adult it will relieve any case of constipation no matter how chronic, or your money will be refunded.

10 Million Bottles a Year

Use it once and you will never again take coal-tar drugs in candyform, calomel or salts. Dr. Caldwell's Syrup Pepsin is a vegetable laxative free from opiates and narcotics. It can be safely given to infants, yet it effectively moves the bowels of adults. It acts gently; does not cramp or gripe. Keep it in the house and use it for any indication of bowel obstruction such as constipation, biliousness, torpid liver, dyspepsia, pimples and like skin eruptions. Give it early and it will break up a fever or a cold overnight. A spoonful proves it.

If You Want to Try It Free Before Buying

"Syrup Pepsin," 516 Washington St., Monticello, Illinois.

I need a good laxative and would like to prove what you say about Dr. Caldwell's Syrup Pepsin by actual test. Send me a free trial bottle. Address to

Name_____

Address_____

Not more than one free trial bottle to a family

ger Evenings

doubly enjoyable with the

CTROLA

oon always brings forth a necessity
ersion and music, which is invari-
ed with the Victrola.

tion shows
trola,
priced at $100

Liberal terms arranged

honograph department and play
e records on this Victrola.

*other models, including
luxurious period types*

THERN CALIFORNIA
USIC COMPANY
606-608 SOUTH BROADWAY
232 SOUTH BROADWAY
rteous, Main Floor Record Service

y a Single
ustry
eads
sperity

most significant fact about an indus-
the large number of people who
t from it.

the cement industry, as an ex-

e mills used 9,000,000 tons of coal
er. This meant 9,000 coal miners
ly employed—their families, num-
not less than 25,000, maintained
along with them tradesmen and
people enough to supply the needs
wn of over 50,000.

at is, of course, saying nothing of the
ss created for coal operators and
peration lines.

ks are not so large an item in the
t industry as coal, yet 50,000,000
rels, representing 50,000 bales of
, had to be bought last year for pa-
nents alone. Back of this were cotton
rs, plantation workers, mill owners,
peratives and so on—thousands al-
ter.

d consider these other requirements
industry last year:

,700,000 barrels of fuel oil
,000,000 cubic feet of gas
,000,000 pounds of explosives
,000,000 pounds of greases and oils
,708,000 linear feet of belting
,500,000 firebrick for relining kilns
,000,000 pounds of paper for bags
600,000 tons of gypsum

addition the industry bought quan-
of heavy grinding and burning ma-
ry, locomotives, cars, rails, electrical
her necessary equipment.

this way a single industry spreads
erity to many others.

D CEMENT ASSOCIATION
1 West Washington Street
CHICAGO
*National Organization to Improve and
Extend the Uses of Concrete*

TRACTOR MAGAZINE
LOS ANGELES SUNDAY TIMES

TWENTY ASSIST ON RADIO BILL

Hours' Entertainment Given by KHJ

Theaters Lend Aid to "Times" Broadcast

Lexington Park Club on Program

BY K. G. ORMISTON.

The recipe for one full measure of sensational entertainment, comprising seven hours of radio broadcast, delivered to Radioland by KHJ yesterday, follows:

Twenty smiling and kindly persons of generous disposition, including instrumental musicians of unusual ability, tenor, soprano, coloratura and alto singers, speakers, humorists, explorers, authors, a symphony orchestra and orchestras that are not Hawaiian, fairy tales and canary birds. Mix well, season and serve.

A more explicit description will be given for the benefit of those who enjoyed and appreciated the delightful product, and to tell those who were only sufficiently curious to secure one or two bites of the goodness of that which they missed.

The noon broadcast period featuring Salvatore Santaella, pianist, and Lois Miccoll, flutist, appearing through the courtesy of the California and Miller theaters. Mr. Santaella, who conducts the Miller orchestra, required no introduction to Radioland, having appeared at KHJ often in the past. Lois Miccoll, whose musical education was obtained at the Conservatoire of Milan, was formerly flutist with the Portland Symphony Orchestra, directed by Mr. Santaella.

TWO FLUTE SOLOS

Two flute solos were executed with splendid technique, "Concertino," by Chaminade, and "Allegretto," from a suite by Godard. Salvatore Santaella accompanied the flutist, and also entertained with a piano solo, "Etude," by Macdowell. These artists of unusual ability and standing gave a fifteen-minute recital marked with consummate excellence.

The remainder of the noon broadcast was presented by members of the Huntington Park Lions' club. The club, in luncheon session in their den in Huntington Park, listened-in to the program, and its members stood up, contributed a dollar to the official kitty-waiter and sat down again, as directed by the master of ceremonies at KHJ.

Bishop William MacCormack of St. Paul's Cathedral addressed the Lions and Radioland generally concerning the present unrest of the world's peoples, and America's reason for the responsibilities which have been thrust upon her in establishing world peace.

Earl Newmire, president of the club, also spoke over the microphone concerning Lionism, and reported the activities of the club during several miles distant, much to the amusement of Radioland.

G. Ernest Hill, tenor, favored the noon audience with two solos. He was accompanied by Elbert Cramer and sang in fine voice.

The program last evening featured Burkman Brothers Hawaiian quartet, Ray, Ralph, Earl and Douglas, all good-looking and three of them single, entertained with that type of music which is ever popular and never fails to "bring down the house."

William F. Alder, explorer and author, gave the concluding talk of his intensely interesting series describing the life and customs of the Kia Kia cannibals. Last night's chapter related the last great feast of these gentle folk, who inhabit the "Isle of Vanishing Men."

Paul G. Hoffman, president of the Los Angeles Traffic Commission, spoke to Radioland in regard to the traffic problem. He compared the local conditions with those of Eastern cities which he has lately visited. Los Angeles needs the most efficient traffic system in America, because it has the greatest problem. The work of the commission was described in detail.

During the studio program, somebody turned the current on in that little brown door-knob suspended above Art Hickman's Orchestra over in Los Angeles Biltmore, and Radioland danced from Calgary to Savannah.

VICKERS'S GIRL TRIO SINGS

During the well-earned intermissions in the dance program, Vickers's Girl Trio sang for the listeners. Vickers's Girl Trio Nell Mitchell, Bettie Martyn and Alma Urquhart sang for the listeners. Their numbers were of a soft, appealing nature, "When Twilight Weaves," by Beethoven, and "Love's Old Sweet Song," being examples of a charming rendered recital.

Albert Bryant, tenor, possesses that type of voice which broadcasts well. He sang two appealing numbers, "Rose Marie of Normandy," by Del Riego, and "Angels, We Call Them Mothers Down Here," by Kalmer. Myra Belle Vickers played his accompaniments on the Knabe.

Mackie's Queen's Hawaiians presided over the matinee session. George W. Mackie played the ukelele, Sol Hoopii, steel guitar, and Lani McIntyre, guitar. This popular trio appeared through the courtesy of the Dragon Cafe, and put over an entertainment that flavored strongly of hula maidens dancing in the moonlight, clad in shredded wheat.

The Sandman, that kindly fairy who has endeared himself to the children of Radioland, again appeared in person and told a fairy story about the "Thistledown Express." Queen Titania, who rules the court of Fairyland, also came to the studio in person and spoke over the microphone. Her sweet, fairy voice has been heard before by remote control, but last night she came down to earth with the Sandman, and those fortunate ones who were in the studio actually saw her.

California Trio in Radio Concert Recital

Artists of Highest Standing to be Heard Over KHJ Tonight

REAL RADIO SERVICE SETS
WE MAKE THEM WORK.
Phone 567966
RADIOTY RADIO EQUIPMENT CO.,
802 W. 6th. (at Western.)
OPEN EVENINGS
Set Tested For and Delivered.

Gardner Single Control Radio Set
Installed complete with 4 tube panel phones..... $30.00
Radio Dept. Phone Main 3203
GARDNER LABORATORIES
811 East 9th Street

GROUND GRIPPER SHOES

Could you walk down-town?

If your feet fret, sweat and ache after a few blocks walk—look out! That's Nature's warning against ill-fitting shoes. Change to Ground Grippers—the scientifically shaped shoes that fit your feet—and walk for miles in comfort.

You're all invited—men, women and children—to come in and try on a pair.

C. H. Fontius,
616 South Hill St.
Phone 626-993
Also In San Diego

The New Grebe Broadcast Receiver

WITH the 20-foot indoor wire only two feet above the ground, programs from stations in the following cities were received with a Grebe Broadcast Receiver by Mr. Kluge, of Julius Andrae & Sons Co., in Milwaukee—Chicago, Detroit, Davenport, St. Louis, New York, and College Park, Ga. The quality was excellent, and the volume sufficient to operate a loud speaker.

Licensed under Armstrong U.S. Pat. No. 1,113,149

Ask Your Dealer
A. H. GREBE & CO., Inc.
461 E. 3rd St., Los Angeles, Cal.

K-H-J The Times RADIO PROGRAM

TODAY'S PROGRAM

12:30 to 1:15 p. m. Program presented by Caryl Marshall, soprano, Howard Middleton, pianist, pupil of Mrs. G. Ferrahian. F. C. McNabb of Axgeler & Musser Co., will give "Garden Suggestions."

2:30 to 3:30 p. m. Matinee musicale, presenting Caryl Marshall, soprano, Lawrence Humason, jazz tenor, Aubrey Wakefield, harmonica, and Ed McClogin, jazz tenor.

6:45 to 7:30. Children's program presenting Virginia Keller, reader, 8 years of age, Shirley Martin, pianist, 11 years of age, Nona and Paulie Clapp, will sing a duet, Georgie Simmons, "Mammy."

8 to 10 p. m. Program presented by the California Trio, composed of Leon Goldwasser, violinist, Maurice Amsterdam, 'cellist, and Marguerite d'Alcria, pianist. Dr. Mars Baumgardt, lecturer.

9 p. m. Mary Garden, opera star of Chicago Grand Opera Company.

10 to 12 p. m. Broadcasting Art Hickman's Orchestra by line telephony, from the Los Angeles Biltmore Hotel.

Overcoat Riddle is Hard One for Police to Solve

The riddle of "the many overcoats," which Frederick Janell, 23 years of age, involuntarily presented to police for solution yesterday, grew considerably more complicated today.

Janell, a laborer, was driving a car at the intersection of Franklin and Winona avenues yesterday morning when he encountered Detective Lieutenant Curtis. The detective saw that Janell's car was piled high with overcoats. He became suspicious and asked Janell to explain.

Janell attempted to do so but the officer was not satisfied. So he took Janell to the Hollywood police station. There the man of "the many overcoats" was lodged in a cell and charged with suspicion of robbery.

Later officials of the Schwab Clothing Company at 6358 Hollywood Boulevard identified the overcoats as theirs. They placed the value of the coats at $1400 but declared that their place had not been broken into. It is possible, they said, that the overcoats may have been taken by shoplifters.

Now police are wondering how shoplifters could have taken so many overcoats without them being missed. An investigation is underway.

Although frightened away by a policeman, thieves who broke into the shop of I. Magnin at 6340 Hollywood Boulevard, Hollywood, early yesterday succeeded in carrying off between $15,000 and $20,000 worth of women's dresses, underclothing, jewelry and perfumes, it was reported by employees of the store to Hollywood police.

At the Magnin store, two iron bars had been cut and the glass broken out of a rear door. Blood stains on the carpet inside showed that at least one of the thieves had been cut either by the hacksaw used or by broken glass.

When the first investigation was started by Sergt. C. G. Gilpin, who saw an automobile standing in front of the store, large piles of clothing were found in the middle of the place, apparently ready for removal.

JEWELRY STORE OPENS

George M. Roessell and Mark B. Clark opened their exclusive jewelry shop on the ninth floor of the Brack Shops this week. Their friends who knew them as heads of the diamond department of Feagans & Co., were delighted with this shop which forms a suitable background for the stock of diamonds, select jewelry and silverware. One of the chief features will be creating of designs and making of rings, brooches and novel pieces of jewelry.

Bullock's
Broadway—Hill and—Seventh
"One o'Clock Saturdays"

Bullock's Furs for Southern California

Fox Scarfs!---Unusual at $39.50

—The craze for fox is undiminished—so the arrival of these fluffy, luxurious pelts so moderately priced should create little short of a sensation.

—They are skins of splendid texture, soft and of light weight and with extra full guard hairs so essential to the wear of all foxes; long, slender paws and full brushes.

—*Black, Hudson blue, Lucile, natural red and sable brown are among the colors to be found in Bullock's convincing offer of the ever flattering fox scarfs at $39.50.*

—Remember Bullock's Fur Workroom—expert in re-modeling and repairing.

—Section of Fur Fashions, Bullock's Third Floor, Seventh Street Bridgeway.

New Sports Hats, $10

—STRIKINGLY CLEVER! CREATED OF DUVETYNE AND SILK IN COMBINATION, AND OF FELT.

—THE FORMER ARE MADE IN CLOCHE AND MUSHROOM SHAPES — NEW IN TREATMENT.

—THESE ARE IN TANS AND BROWN AND IN GRAY WITH NAVY, AND ARE QUITE AS SMART A SPORTS HAT AS HAS BEEN OFFERED BEFORE.

—THE FELTS ARE IN BLACK, BROWN AND SAND COLOR AND ARE FREQUENTLY THE HEAD-HUGGING CLOCHE WITH SMART COCARDES.

—EXCEPTIONAL, FOR $10.

—Bullock's Third Floor.

"Bursley" Pottery!

—The product of skilled English potters.

—In blue, in orange, in green—all with hand enameled floral borders.

—Priced $1.50 to $7.50.

—Vases—Rose Bowls—Honey and Jam Jars—Jugs—Footed Flower or Fruit Bowls — Powder Bowls.

—*Illustrated: Jug, $2.50. Vase, $3.00; large Rose Bowl, $5.00.*

—Bullock's Gift Balcony, Hill Street Building

New! Smart! Black! Inexpensive!

Three straps and narrow bands of dull, gun metal calf make a distinctive trimming! A slender Spanish heel, a short vamp and a number of cut-outs—give prominence to this shoe at $10.00. A pricing which is being featured in—

THE SECTION of FOOT FASHIONS

—Bullock's Fourth Floor.

"Pied Piper" Shoes Wear

—Bullock's "Pied Piper" shoes for infants and children. Correctly shaped they always please and prove a comfortable well-wearing shoe.

—*Priced $3.50 to $6.00.*

—Bullock's Fifth Floor.

Philippine Lingerie at $2.95

—*Dainty Philippine Gowns, $2.95*—beautifully embroidered in floral and eyelet designs and made with round, square or V neck — sleeveless or kimono style. Scalloped edges. Sizes 15, 16, 17.

—*Philippine Chemise to match, $2.95*—made with bodice top or regulation camisole. Sizes 36 to 44.

—Bullock's Fourth Floor.

Charming Crepe Negligees, $17.50

—A most graceful and simple slipover negligee in soft Crepe de Chine with a spray of roses in applique and embroidery, hand done, adorning the left shoulder.

—A robe suggesting attractive leisure moments—

—*The colors in which this garment may be found are such charming ones as peach, orchid, salmon, turquoise, coral, jade, blue de rot and black. In medium and large sizes at $17.50.*

Boudoir Caps and Bandeaux, $1.95

—New and bewitching conceits in satin and Crepe de China, trimmed in shirred net and lace rosettes and rosebuds. Bonnet and Dutch Cap style, also some with a narrow wired Brim. Rose, Pink, orchid, peach, turquoise and maize and other colors.

—*Some of the darker shades are appropriate for Pullman wear.*

—Negligee Section, Bullock's Fourth Floor, Seventh Street Bridgeway.

Accessories of Note Are Gloves, $5.50 pr.

—12 button length, V. Perrin Gloves of fine, French Kid, make prominent and effective additions to Fall Costumes.

—Gloves beautifully tailored—picque sewn with self embroidered backs come in shades of beaver, mode, beige, gray, brown, Havana, black and white. Priced reasonably at $5.50 a pair.

—Bullock's First Floor.

Wednesday—"Baby Day"—Bullock's

—Variety Surprising in "Baby Buntings."

—"Baby Buntings"—variety of styles in white eiderdown made up unlined, or lined with outing flannel, with sateen, or with china silk and trimmed with pink or blue satin ribbon put on plain as a binding or shirred on.

—An extra effort has been made by Bullock's to secure these indispensable little baby garments in pretty, warm styles at prices which will appeal to those who wish a very inexpensive robe as well as to those who desire something better; pretty, durable "Baby Buntings" of eiderdown may be had at $3.50, $3.95, $4.95, $5.95 and up to $10.

"Baby Day" Specials

—Wool and fibre, double front vests—cross front, side tie. Sizes 2, 3 and 4 at $1.

—Wool and fibre stockings, 3 pairs for $1.

—Wool and cotton stockings, 3 pairs for $1.

—"Baby's Own Store" Bullock's Fourth Floor.

Hallowe'en Costume Prints, 50c yard

—Quaint, new prints for fancy dress parties on Hallowe'en are here at Bullock's in gay array!

—Quaint Prints direct from Manchester, England, in suitable patterns with blue, black, red, green and lavender predominating. Colors are fast. 30 inches wide.

Old-fashioned Plain Calico, 20c Yard

—*Plain colored Calico for Costumes*—the old-fashioned kind, oil boiled, comes in orange, red, yellow, green and black. 25 inches wide. Priced

—Cotton Goods Section, Bullock's Second Floor.

Smart New Blouses, are $1.95

—*Broadcloth* in women's blouses has made a distinct appeal. It is eminently suited to the tailored style

—is very sportive in effect and launders beautifully. In V neck or "Peter Pan" collar styles (latter illustrated.) All regular sizes at $1.95.

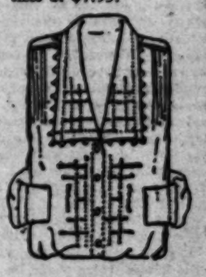

—New shipment of hand-made *Dimity Blouses*, hand drawn and edged with Irish crochet. "Peter Pan," "Peggy" and V neck styles (latter illustrated) in all regular sizes at $1.95.

—Bullock's Third Floor.

PUBLISHERS:
THE TIMES-MIRROR COMPANY
OFFICERS:
HARRY CHANDLER, Pres. and Gen. Mgr.
HARRISON GRAY OTIS CHANDLER, Vice-Pres. and Secy.
E. T. PFAFFINGER, Treasurer.
HARRY E. ANDREWS, Assistant General Manager and Managing Editor.
Harry Chandler, Marion Otis Chandler, E. T. Pfaffinger, Mabel Otis Booth, Harry E. Andrews, Directors.

Los Angeles Times

EVERY MORNING IN THE YEAR.
DAILY FOUNDED DEC. 4, 1881—42ND YEAR

Average Circulation for every day of September, 1923 131,870
Average Circulation for Sunday only, September, 1923 190,700

OFFICES:
New Times Building, First and Broadway.
Branch Office, No. 1, 321 South Spring Street.
Washington Bureau, 501 Bond Building.
Chicago Office, 111 West Monroe Street.
New York Office, 120 Fifth Avenue.
San Francisco Office, 742 Market Street.
Paris Office, 129 Rue Saint Honore.

LOS ANGELES (Loce Ahng-hayl-ais)

MEMBER OF THE ASSOCIATED PRESS
The Associated Press is exclusively entitled to the use for republication of all news credited to it by not otherwise credited in this paper and also the local news published here within.
In addition to the above offices, The Times is on file and may be found by European travelers at the following agencies:
110 Rue St. Honore, Paris.
125 Pall Mall, S. W. 1, London.
Unter den Linden 1, Berlin.
Hotel Knedaler, Rome.

The Times aims at all times to be accurate in every published statement of fact. Readers who discover any important inaccuracy of statement will confer a favor by calling attention of the Editorial Department to the error.

GOING UP

A new Methodist church in Chicago is forty stories high. Folks who take the elevator feel that they are well on their way to heaven.

THE LOWBROWS

London will not turn out for productions of Shakespeare. The Londoners are growing like the blase New Yorkers. They like an omelet by George M. Cohan better than a Hamlet by the Bard of Avon.

IN MINIATURE

A Hungarian has made a phonograph the size of a watch that will play ten dance tunes. Maybe a man could put this under his pillow and dance in his sleep. One of the tunes is "Three O'clock in the Morning."

THE SCORCHED

A woman who had her hair burned and her scalp scorched in a beauty shop is suing the proprietor for $50,000 damages. It seems that a lady's dome is no place to start a bonfire, although this is a pretty stiff price to exact. A singed woman is a luxury that few men could afford. However, there must be some penalty for scorching.

LOST MANHOOD

Local strikers have once more given an illustration of their prowess in beating up the worker who comes to his job. The usual plan is to lie in wait in the darkness and sandbag the victim without warning. He knows his assailants in a general way, but may not be able to recognize the individual. There is something about the average trade union that obscures or obliterates the spirit of manhood and fair play which belongs to the normal human being. At the behest of his business agent or walking delegate he can become a thug or assassin.

THE BIG END

Gate receipts for the six games of the world's series exceeded $1,000,000. The rake-off was much more than for the eight games in the pool two years ago. Members of the championship club each receive over $6000 as their share of the pot. This is quite a snack of pin money and ought to buy enough white chips to keep the kitty all winter. With his salary, home-run bonuses and championship share Babe Ruth will have money enough to pay off the mortgage. He will pull down a little more than Cal Coolidge gets for running the United States.

LOVE IN BLUE

Courses in etiquette and courtship are included in the social-service programs of the Young Women's Christian Association in some eastern cities. In connection therewith the research departments supply information that may be of value to lovers. There seems to be a color influence in affairs of the heart, for instance. Young women are advised not to wear red during their courting days. It keeps abreast of its reputation and is provocative of strife. It is said to be "dreadful" easy for a young man to get into a quarrel with a girl in a red dress. Green is not so bad, but it appears to invite jealousy and suggest extravagance. Blue is said to be the best color of all for affairs of the heart. A girl in blue seems to invite companionship and confidence. The two little girls in blue were on the job. Love isn't color blind.

MAKING MEN OVER

At the recent International Congress of Pathology, the distinguished head of one of the great American hospitals recited some of the wonders of modern surgery—including the progress made in eye-transplantation, in which sight has been restored to the blind. He said that he was hopefully expectant of the early arrival of the day when the development of surgical science would make it possible to correct or abate all human maladies by the use of spare parts, just as one does with his motor car at the garage of the skilled mechanic.

Then, if a man suddenly found that his liver was clogged with carbon or his cardiac engine knocking, he could stop in at the general hospital on his way to lunch and have new organs installed. If a man's lung showed signs of being worn, he wouldn't bother with having it vulcanized. He would call in some sawbones or ring up the human garage and have a fresh set put in. On his way out to the golf links, the tired business man might stop at the nearest morgue and have his gall ducts replenished. In time the human frame would become an illustrious example of open plumbing with the modern surgeon on duty as the plumber.

The disagreeable feature to the dissertation of this scientist is his positive insistence that rejuvenation is impossible. One may put in a 1924 rib, but it will be but a part of the old body. According to this authority, there has been nothing found in surgery whereby the passions, fires and dreams of youth can be restored. All results alleged to have been achieved in this line have been temporary and noneficient. One cannot make a new car by taking on new parts for a bent fender or a busted radiator. It will still be the old 1914 model.

SMOKE SCREENS

No just cause has ever yet been furthered by false testimony. Men do not perjure themselves in the interest of truth and justice. When a group of politicians conceal the truth, resort to personal abuse and repeat tales whose falsity has been proved they forfeit their right to public sympathy and public support.

The attention of The Times has been called to a circular issued at public expense by the management of the Municipal Light and Power Bureau. It was mailed to all the users of municipal light and power under the caption "The Answer You Are Asking For."

The reason set forth for issuing the circular is that "The Department of Public Service has been flooded with requests in the last few weeks for an explanation. In response to these thousands of questions it seems advisable to issue a departmental bulletin."

Here is an open confession that thousands of citizens of Los Angeles are dissatisfied with the policy of secrecy maintained by this branch of the public service. They are bombarding the department with demands for an explanation of its stewardship.

But, in place of the explanation demanded, in reply to charges made in the courts and in the public press, the bureau has issued a circular which confines itself to personal abuse of those who have dared to expose the extravagance, incompetency and waste in the management of the municipal light and power plant.

If Mr. Scattergood and others of the Power Bureau would answer truthfully and fairly the legitimate questions asked them in place of throwing dust in the air by repeating old, worn-out tales, having no basis of truth in them, about the interests that some of the owners of The Times have in Mexico and elsewhere, they would be contributing more to give the public a fair idea of the situation.

Answer fairly and honestly was the demand of these thousands of communications. They have not done so. The questions they purport to answer are self-proposed. The greater portion of the circular refers to conditions in Mexico. Mr. Scattergood and his confederates were not asked about what some one else was doing in Mexico. They were asked some pertinent questions about what they are doing with other people's money in Los Angeles.

One only throws up a smoke screen when one has something to conceal.

Their assumption of martyred virtue is not likely to seriously impress a public which recalls that this circular is issued by the clique in the Power Bureau that sought to put over, under the cover of secrecy and darkness, the Hellman bond deal. It was The Times that then exposed their sharp practice, with the resultant annulment by the courts of a bond sale that would have cost the taxpayers $1,954,000.

This is the clique which had so scant faith in the credit of Los Angeles that they sought to sell its securities below par. They then issued a statement, somewhat similar to the one now in question, bitterly assailing the owners of The Times. But they were forced to disgorge.

The circular alleges that "The Times has a peculiar and selfish interest . . . in its attacks on your municipal electric system." But how can The Times have a "peculiar and selfish interest" in an attack that it has never made?

At no time since the idea of the Los Angeles Aqueduct was first conceived has The Times attacked the municipal electric system. The Times fought for the aqueduct when some of the other supporters of the present management of the Power Bureau tried to defeat it.

The Times espoused the municipal development of the hydroelectric power as an incidental product of the aqueduct. It supported editorially bond issues that made this development possible.

Mr. Scattergood and his associates are not the municipal electric system. The Times has charged them with incompetence and reckless extravagance. The Times made a similar charge against the Democratic administration of the Federal government in 1920. Was that an attack on the government and the Constitution? Certainly not. It was an attack on misgovernment under the Constitution.

Far from opposing the municipal development of hydroelectric power along the aqueduct, it was the support of The Times when the project was in its infancy which made that development possible. The policy of The Times in regard to municipal electric power has not changed. It is the management of the Power Bureau that has changed.

The charge that The Times is opposed to cheap hydroelectric power for Los Angeles is as ridiculous as it is false. Cheap hydroelectric power is essential to the development of our industrial district. When has The Times ever opposed anything that would further the development and progress of Los Angeles and Southern California?

The Times has noted with approval that the Railroad Commission has ordered a reduction in the rates charged by the Edison Company for electrical energy supplied to Southern California communities. The Times is gratified by the decision, which results from the lowered production costs of the Edison Company itself, due to that company's huge development program.

Like the Public Service Department, The Times had received scores of letters asking an explanation of the astounding administration of the Power Bureau. It sought honestly and sincerely to lay the facts before the public. It had no personal ax to grind. Where it sought co-operation from the bureau it received only a refusal to answer legitimate questions, together with abuse.

The Times sought only the truth. It acted in the open. Truth warns of apprehended danger. Only malice, awakened by an exposure of guilt, fights behind a smoke screen like that which the Power Bureau attempts to throw up in its circular which purports to be "The answer your are asking for;" but which, in reality, is a weak and malicious evasion of an answer.

CALL FOR CHARLIE

An eminent Russian artist is here. He says he wants to paint a portrait of Charlie Chaplin as representing the true spirit of the American people. Inasmuch as Charlie is an Englishman who was born in Paris and who persists in wearing a derby hat, it takes a Russian imagination to conceive him as the embodiment of the American spirit. Charlie is a wonderful pantomimist. His "Spirit of America" should be one of his cutest numbers.

Germany's Record

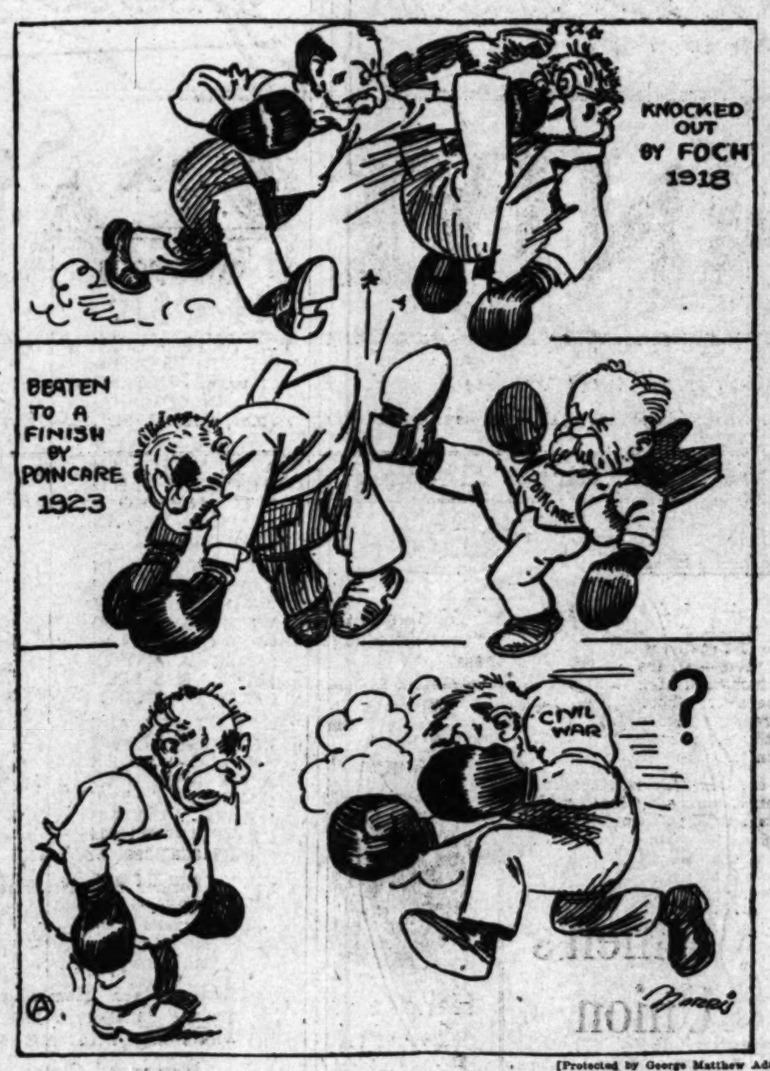

[Protected by George Matthew Adams]

PLANTING DRAGON'S TEETH

The break-up of the German Empire, which now seems to be inevitable, and the formation of a new republic along the Rhine, hold dangerous possibilities for Europe and for the world.

This is the time for the League of Nations or for some other powerful organization of international scope to step in and begin really to function, and for all the great powers, including the United States, to stand behind it.

The immediate result of the secession of the Rhine Germans will be to gain for France a temporary military safety; to enable France to get to sleep o' nights without being haunted by the nightmare of a vengeful Germany. On the other hand, her prospects of ever collecting reparations money has grown fainter and more slim.

France's financial hopes have sunk with her fears.

The creation of a new nation, possibly to be followed by the creation of other new nations in Central Europe, creates a situation which has in it the possibilities of havoc.

However swaggering and offensive, the German Empire at least provided Central Europe with a strong and stable government and held in check the myriad religious and political rivalries which now will be let loose if the disintegration of Germany continues.

We sometimes forget that Germany is not one country, but consists of something like twenty-six countries and free cities, and that the people of these countries are not brotherly in disposition, in spite of their racial ties. They have, in fact, strong temperamental differences that tend to create disruption rather than cohesion. In times past they have been more often enemies than friends.

As a strong Catholic power Bavaria is separated from Prussia by the strongest of religious enmities.

Saxony, from the earliest dawn of history, has been a trader nation. Her tendencies are markedly Socialistic. Even during the heat of war patriotism, the feeling between Saxony and Prussia was, at times, far from cordial.

The great danger to be feared from the break-up of Germany—assuming that the disintegration is to continue—is that a seething caldron of diplomatic intrigue will be moved westward from the squabbling Balkans into the heart of Europe.

It is quite possible, of course, that if Germany breaks apart into separate nations they might be sufficiently sensible to enter into an amiable and sane diplomatic relationship. It is hardly to be supposed, however, that this will happen if France can keep them apart. Her military safety will impel her to pry them as far apart as possible.

It requires a singular optimism to see the future of Germany other than as a vast and dangerous disturbance of the carefully adjusted balance of power. If the break-up continues it will almost inevitably be followed by a scramble to intice the new nations into one diplomatic gang or another.

Unless the great powers, with the backing of the United States, take a firm hand in this muddle we will stand to one side and see a new garden of wars planted in the heart of Europe.

The teeth of the dragon have been sowed; the harvest will be bloody if allowed to ripen.

ON THE TRACK

Papyrus appears to be a better horse on paper than he is on a pulpy track.

THE SECOND GENERATION

One phase of the immigration difficulty has been little touched on either by those who wish to see the quota of aliens increased or those who would cut it still shorter. Most people have assumed that the problem begins and ends with the newly admitted alien. If he is dangerous that is the time to catch him. Therefore, a complete barrier against all immigration would be the quickest way to stamp out the preaching of the Red gospel of revolution in America.

But many who have given the subject much attention—including Secretary of Labor Davis—declare that the newly landed immigrant is seldom a revolutionary—that he too often imbibes the doctrine of revolt and discontent from American radicals who find in him pliable material for their designs against society—and that the second generation born of alien parents contains more explosive material than the first.

Figures on illiteracy in the United States point out how sadly we neglect to look after the families of the aliens whom we admit to the privilege of American citizenship—and then permit to congregate in foreign colonies and rookeries where they come only slightly in contact with American influences. Of the 5,000,000 illiterates in round numbers at present to be found in the United States 3,000,000 belong to the second generation of naturalized or unnaturalized aliens.

But, while this startling number of illiterates in the native-born bears out the contention that educationally we are neglecting an important duty, this second generation furnishes many of the agitators and fomenters of sedition. Nor can we altogether blame this result on the slums of Europe. We let the raw material get into the wrong hands while we were busy about restricting and grading them at the source of supply.

After the immigrant comes the more important problem—the second generation.

THE UNDERSTUDY

Now it appears that Mayor Hylan of New York has an official understudy. How will this work with William Randolph Hearst? Can the lines and business intrusted to the principal be confided to an underling? If the idea works all right more political executives will be providing themselves with doubles.

RIPPLING RHYMES

PENALTY OF RICHES

My Aunt Matilda lately died and went to regions sunny, and in her will she specified that I should have her money. It was a humble little roll of bills and precious metal, some kopecks hidden in a bowl, some rubles in a kettle. The agents gathered at my door before my aunt was planted and of the goods they had in store they yammered and they ranted. Oh, there were men with patent bunks and men with nutmeg graters, and eloquence in solid chunks came booming from their craters. And there were salesmen boosting land from which the oil was gushing, and gents with subdivisions grand across my lawn came rushing. Solicitors with eager paws for every graft invented, and every high and noble cause was ably represented. Would I not back the hustling group of eager village boosters? Would I not help to build a coop for homeless hens and roosters? Would I be deaf to human woes and grip my skin with tweezers? Would I not send the Eskimos some modern ice-cream freezers? "Alas," I sighed, "'twas sorrow's cup I got from Aunt Matilder! I wish she'd burned her savings up and not left me a guilder!"

WALT MASON.

PEN POINTS

By the Staff

Another thing, the soft-drink habit never grows on anybody.

Secretary Mellon says that we need more money. Same here, Andy.

The prices of coal are soaring in the East. As a fixer Gifford Pinchot is a flivver.

It looks to a man up a tree that in the course of time Germany will conclude that she lost the war.

Ghost writing is the latest. It can only be seen on Saturday nights when the "ghost walks."

We are still of the opinion that when President Coolidge talks everybody will be able to hear him.

Mark Sullivan says he does not think much of David Lloyd George. The chances are that the little Welshman never heard of Mark Sullivan.

The price of street-car fare in Berlin has been reduced. It is now down to 10,000,000 marks. At the present value of the mark it is cheaper than walking.

Hiram Johnson is about to begin a campaign for the Ohio delegates in the next Republican National Convention. We'll wager he will write but few letters.

The University of Notre Dame football team, the king pin of Indiana players, will be in Los Angeles on Christmas day. Will the hunchback be in the line-up?

It now appears that Gov. Warren T. McCray of Indiana borrowed money from 132 of the 1150 banks in the State. We should like to see a photograph of that man's nerve.

The name of the biographer of the late President Harding will soon be announced. The most completely equipped person, so far as knowledge goes, is Florence Kling Harding. She could tell the story of the struggles of the Marion editor that would easily make it one of our best sellers.

THIS IS THE DAY

The first German immigrants to America began to lay out Germantown, Pa., in the year 1683.

A riotous Democratic convention was held in Tammany Hall, New York, in the year 1835. A reform faction took control of the convention whereupon the Tammany faction turned out the gas. The reform faction continued the convention with candles which they lighted with sulphur—known as "loco foco"—matches. The next day the newspapers ridiculed the affair and dubbed the reformers the "Loco-Focos." For a time the name was used by the Whigs to stigmatize the Democratic party.

"Epizootic," a strange disease which affected horses throughout the country, broke out in New York in the year 1872.

THE WEAKNESS OF GERMANY

BY HARRY BOWLING

The German Empire was composed of twenty-six states and divisions. Four of these were kingdoms—Prussia, Bavaria, Saxony and Wurttemberg. In addition to these main divisions there were six grand duchies, five duchies, seven principalities and three free towns. At the time the war broke out the empire also included the imperial territory of Alsace-Lorraine.

Germany, or the German Empire, as it existed in the year 1914, was formed in 1871 by virtue of treaties between the North German Confederation and the South German States. The solidifying of these free peoples into a one-for-all combination was the work of the genius of the great Chancellor, Bismarck.

PRESIDENT OF KINGS

No one who does not grasp the exact nature of the German Empire and understand the origin of its formation can follow intelligently the momentous events that are making new history today in Central Europe. A general review of the constitution of the German Empire will throw a useful light on the apparent break-up that is taking place between its component parts.

The constitution of the German Empire is in all essentials that of the North German Confederation which came into force in the year 1867. Under this the Presidency of the confederation was vested in the King of Prussia. As a result of the Franco-Prussian War of 1870 the South German States joined the confederation and the King of Prussia, under the title of "German Emperor," became a "President of Kings." His authority as territorial sovereign extended over Prussia, not over Germany.

THE KAISER'S POWER

The executive power was in the Emperor's hands. He could enter into treaties with other nations and appoint and receive ambassadors. He could only declare offensive war with the consent of the Federal Council. The separate states had the privilege of sending ambassadors to the other courts, but all consuls abroad and officials of the empire were named by the Emperor.

The Federal Council consisted of the Bundesrat and the Reichstag. All laws for the regulation of the empire had to receive a majority of the Federal Council.

PRUSSIA—ALL-POWERFUL

In this combination of kingdoms and states Prussia was, of course, all-powerful.

Out of fifty-eight members in the Bundesrat Prussia elected seventeen, Bavaria six, Saxony four, Wurttemberg four and the other twenty-seven members were elected by the other twenty-one divisions. In the Reichstag Prussia had 236 representatives, Bavaria forty-eight, Saxony twenty-three and Wurttemberg fourteen. The remainder were scattered among the duchies and principalities.

All the German states had separate representative assemblies. The six larger adopted the two-chamber system. Throughout the whole Teutonic federation the principle prevailed that the individual existed for the state, not the state for the individual. That was the foundation stone of Bismarck's solid structure.

SEPARATE KINGS

It was not till the year 1871 that the German Empire was welded together by the Iron Chancellor out of a number of conflicting dynasties. Those dynasties did not abandon the home rule to which they had long been accustomed. The princes retained their ancient authority. The King of Prussia, though he now took the title of German Emperor, was only president of the federation. He had no suzerainty over the other princes.

These facts have a strong bearing on the present course of events in Central Europe and account to a large extent for the present policy of France. That policy appears to be the undoing of the work of Bismarck counting on the financial and political demoralization in the German states following the collapse of the Prussian monarchy.

United Germany was only forty-three years old when it entered the lists against the democracies of the world. We talk of the United States as a young country, yet, compared with our age, the German Empire was a mere infant.

CAN GERMANY RECOVER?

Yet in forty years it had made a record of strength that astonished and alarmed the old European powers. Naturally every fresh success cemented more strongly the material gathered together by the Teutonic master builder. In its time of success France was powerless against it. Could Germany stand the more strenuous test of failure? On the theory that it could not, France has based its actions since the armistice was signed in 1918. Now, if ever, so argued French statesmen, was the psychological moment to remove the threat of a united Germany capable of staging a come-back.

What was the chief tie that bound together the elements composing the German federation? Primarily, loyalty to the state as represented by the German Emperor, a principle inculcated by Bismarck; made a cardinal text in the education of the German children and strengthened by forty years of unprecedented glory. Back of this were commercial and financial interests that made each state a well-oiled part in the efficient German machine.

NEVER AN EMPIRE

The war broke the bond of loyalty to the superstate and left only the tie of industrial community of interests. And the rich Ruhr Valley was the chief driving force in the commercial supremacy of the Teuton. With this last tie destroyed, what was there left to maintain the integrity of Germany? What was there to prevent the twenty-six original states from again going each on its independent way?

The German Empire was never an empire in the sense that Rome was or Britain is. The [illegible] was never an emperor in the [illegible] that the late Czar of Russia was [illegible] the present Mikado of Japan still is. Can the wobbling federation of Germany hold against the forces delivered in the Ruhr Valley? The cards of fate are stacked against the strong young constitution that ten years ago held in its grip the destinies of a continent.

[From the Martian "Observer."]

Not only are Earthites different creatures, incapable of further development, but they actually persist in making burst sacrifices, and even now the smoke of their sacrificial fires may be seen. Furthermore, if the deductions of Dr. [illegible] Un of the University of [illegible] are correct, these sacrifices are [illegible] made to us Martians, whom the Earthites instinctively recognize as superior beings.

"Any Martian, gazing through his radioscope, may observe that in many parts of the United States the forests, which are among the most invaluable natural resources of that country, are being sacrificed to us," he says in a statement prepared for the Observer. "Those fires not only reduce to ashes a natural resource of irreplaceable value, but devastate farmers' fields, wipe out the habitations of men and frequently take human lives also.

"The explanation of Prof. Marwin that those conflagrations are merely what are known on Earth as forest fires and that they are accidental rather than of religious origin is 'too ridiculous to merit comment.' Therefore (like American politicians, who are fond of quoting long statements with which like the foregoing,) I will proceed to tear it to pieces.

"In the first place, it must be evident to the most stupid Earthite to the followers of Prof. Marwin in fact—that such fires are not accidental starters. They must be started.

"Prof. Marwin asserts that Earthites are human beings, capable of reason. Would any creature, for any reason, I ask him, needlessly start such a fire? Could any human being, originally careless of the possible results as to take any risk of starting such a fire accidentally? And could any being with a soul be so utterly unintelligent creature as to delight in making burnt sacrifices to no purpose or utterly inhuman creatures, incapable of mental processes higher than very much dulled human beings? For, otherwise, it is plain that forest fires would cease to exist on Earth. Such utter thoughtlessness of consequences as would cause a hunter or camper to take the risk of starting such a fire, for instance, must in itself prove him a creature lower in intelligence, humanity and morals than the instincts of even the out-stinctive [illegible]

If the Democratic National Convention in 1924 is held in New York it will be the second time it has been so honored. The first convention was held there in 1868. Seymour and Blair were nominated. Since 1856 the Republicans have held their convention once in Chicago but seven times. It was in Philadelphia in 1856, Baltimore in 1860, Philadelphia in 1872 and 1900, Cincinnati in 1876, Minneapolis in 1892 and St. Louis in 1896. The Democrats met in Cincinnati in 1856, in 1880, Charleston, S. C., in 1860, Chicago in 1864, 1884, 1892, 1904, 1912 and 1920, in Baltimore in 1872 and 1908, in St. Louis in 1876, 1888, 1904 and 1916, in Kansas City in 1900, 1911 and 1918, in 1908 and in San Francisco in 1920.

At a recent meeting of the National Restaurant Association in Cincinnati the view was expressed that woman was a poor cook. What do the [illegible] with that funny little [illegible] white hat have to say to this? Mastering is the logical occupation for a woman. A man has to [illegible]

ENTHRALLED

A note—a phrase—
Of music
Sounded on violin
Can, through its [illegible]
Pierce a heart—
Fill it,
Thrill it,
Sway it,
Sound it,
Rend it—
As moves
The music's mood.

Music is but
An abstraction,
An ethereal expression
Of a soul—
And if it can
So intensely sway,
Enslave—
How immeasurably
More do you
Who are
Inspired of [illegible]

FRANK [illegible]

THE FLIRT

Mister Mocker is [illegible]
For weeks I've [illegible]
I've wondered why, as [illegible]
He talks with so [illegible]

But foolish me—the [illegible]
The poleb are [illegible]
Just stations high [illegible]
From which he [illegible]

No central sloth to [illegible]
Delays his [illegible]
His note he fires [illegible]
Above the noisy [illegible]

A thousand [illegible]
treat
Of love notes [illegible]
He favors all [illegible]
A flirt quite [illegible]

Oldest Dry Goods Store in Los Angeles

Coulter Dry Goods Co

FOUNDED in 1876

Best in Dry Goods Since 1878

45th ANNIVERSARY 45th

Main Store—Seventh Street at Olive *Branch Store—215 South Broadway*

All goods, wherever carried in stock, are always on sale at the same prices at our Broadway Branch Store.

To Charge Customers—All Purchases on and After October 22 Appear on November Bills, Payable in December. Sale Ends October 27th

For Wednesday Only
Tailored and Suit Blouses $9.95

FOR Wednesday only, you may select from a most attractive assemblage of the newest overblouse and tuck-in styles, in crepe and Radium silks, at this one price.

If you have the slightest need for a separate blouse by all means see and choose from these.

(Third Floor)

Bandeau Brassieres 39c to 85c

EVERY one is a really remarkable value—all are new, in both front and back hook, with tape or ribbon shoulder straps; various lengths from the very narrow to the waist-line lengths.

Materials are silk brocades, lace and brocade combinations, heavy Treco mesh and fancy stripes; a full line of sizes from 32 to 46.

(Fourth Floor)

REAL LACES ½

NOT a great many, but exquisite qualities in these.

Handkerchiefs Sale-Priced Buy for Gifts

At 75c — regular $1.00 and $1.25 handkerchiefs for women; fine white hand-embroidered affairs on linen.

Also 75c—men's silk and pongee handkerchiefs with drawn threads and colored borders, on white or colored pongee; reg. $1.00 and $1.25.

At $1.00 — men's fancy handkerchiefs; regularly $1.50 each.

(Main Floor)

Silk Scarfs $7.95

SPORTS shades, solid colors or combinations; ends fringed.

Wool and Fiber Scarfs $3.95

PRETTY colors and combinations; some of the wools have pockets and belts; 132 fiber scarfs, 115 wools.

(Main Floor)

Silk Petticoats $5.95

OF heavy Milanese silk; solid colors or with fancy flounces; navy, black, browns, some bright colors.

(Third Floor)

Washable Gloves, pr. 95c

CHAMOISETTE gloves of one of the best-known makes; slipon style with strap wrist; either contrasting embroidery or spearpoint backs; can be had in many good shades; very desirable for street or motoring wear; values to $1.50, pair 95c

200 Pairs of Fine Crepe and Mocha Gloves

One-clasp style of the weight best adapted for automobile or street wear; full pique and P.K. sewn; a broken assortment of sizes and colors; many values to $2.50; pair $1.65

(Main Floor)

500 Boxes Whiting's Stationery 95c

LARGE Christmas style boxes, linen, in white and colors. We need to tell you of the fine quality of all Whiting stationery!

(Main Floor)

4-Inch Jacquard Ribbons 95c yd.

NOTABLY good quality in 4-inch wide ribbons in pink, blue, red and white; ideal for fine work of any kind or for sashes.

Also at 75c Yard—5½-inch Jacquard ribbons in pink, light blue and white; for hairbows, sash garments, negligees.

(Main Floor)

Babies' Day Every Wednesday

FLANNELETTE Diapers —27-inch, doz. ... $2.25

Nursery Blankets—36x50 inches, in pink or blue; each $1.49

Infants' Shirts—silk-and-wool mixed; double breasted $1.25

Wardrobes — with four compartments; Dresden decorated $12.95

Wood Beds—ivory finish, swivel wheels; very special $9.75

Handmade Dresses—dainty as can be imagined; small garments in 1, 2 and 3 years $1.75

(Third Floor)

Women's Union Suits $2.25

SILK top suits in bodice and built-up shoulder styles; pink and white; reinforced crotch and underarm; regularly $3.25.

(Main Floor)

First Showing of Rubinstein's Compacts

TWIN Vanities $2.00
New Compacts $1.00
New Lip Luster ..... 65c and $1.50
Valaze Face Powders, in all shades ..... $1 to $5.50
Novena Face Powder ..... $1 to $5.50

(Main Floor)

Women's Corduroy Robes $7.95

SEASONABLE as can be, these warmer negligee robes in bluejay, jack rose, heliotrope and other bright shades. Their price is so reasonable that you will probably select for yourself, and for gift purposes.

(Fourth Floor)

Women's Pajamas and Costume Slips, $1.95 and $2.95

THE pajamas in one or two-piece style, mostly of crepe; broken lots in flesh, maize, orchid and rose; the costume slips of muslin or lingette, in white, flesh, gray and black.

Philippine Lingerie—all made by hand; fresh and dainty $2.95

(Fourth Floor)

45th Anniversary Specials in Bedding

Baby Blankets — fleecy and white; with blue or pink borders, 36x50; cotton warp with lambswool filling; special, pair $2.75

Comforts — pure white, cotton filled, covered with dainty colored voile with 9-inch border in plain color to match; special $4.95

Automobile Robes — fringed ends, plaid patterns; a limited quantity; special $6.95

Bed Pillows—down filled; imported linenized ticking; light, soft—the genuine Emmerich; size 20x26; two pillows, special $9.50

Lambswool Comforts—satinette covered, scroll stitched; blue, rose, orchid, gold; special, each $12.50

(Second Floor)

Tablecloths and Napkins Should Be Bought Now

Tablecloths—of fine Irish damask; 2x2 yards; reg. $20, each $15.00

Dinner Size Napkins — to match; size 25x25; reg. $26.75, dozen $17.50

Mercerized Cloths — 64x64-inch size with blue or gold borders; reg. $3.50, $2.55

All-Linen Hemstitched Cloths — pure white damask; 54x54, with six matching napkins, 14x14; reg., set $8 ..... $6.45

Mercerized Cloths — heavy mercerized non-lint satin finish; nicely hemstitched or scalloped; size 58x58, special, each $1.45
Size 64x64, special, each $1.95

Mercerized Pattern Cloths — bordered all around; the last word in cotton damask, in beautiful patterns; size 72x72; regularly $3.25, each $2.75
72x90, regularly $4, each $3.15

Napkins to Match—size 22x22; hemmed ready for use; regularly $4.00. Dozen .. $3.25

Pure Irish Linen Napkins—size 22x22, in assorted patterns; regularly $10. Dozen .. $7.95

Mercerized Cotton Sets—hemstitched; with six matching napkins; cloth 58x66; regularly $4.35. Set $3.35

(Second Floor)

Men's Bill Folds of Real Seal at $3.45

ARISTOCRATIC affairs of genuine pin seal, three-fold pass cases; but as the quantity is limited, we urge early selection for your own or gift use.

(Main Floor)

Sports Hose, pr. 65c

HEATHER mixtures in a weight that makes these stockings particularly good for hiking or for school wear; fashioned toes; regularly 75c a pair.

(Main Floor)

Cohasset Sheets and Cases Reduced

Made in America's best mills—cases finished with 3-inch hem; sheets with 3 and 1-inch—on sale only while quantities last at these Anniversary prices:

Cases—42x36, each	35c
45x36, each	39c
Sheets—63x90, each	$1.29
63x99, each	$1.39
72x90, each	$1.39
72x108, each	$1.69
81x90, each	$1.49
81x99, each	$1.69
81x108, each	$1.79

(Second Floor)

Outing Flannels Take Sale Prices

White Outing Flannel—27-inch width; regularly 20c, yard 16c
36-inch width in white; regularly 35c; yard 27½c

Checked and Striped Outing Flannel—27 inches wide, in the best colors; regularly 25c, yard 18c

Heavy Figured Flannelettes—27 inches wide, for house dresses and sacques; regularly 35c, yard 25c

Serpentine Crepes—30 inches wide; new colors, new patterns; regularly 35c, yard 29c

(Second Floor)

Plated Silverware Attractively Priced

A WORTH-WHILE sale, indeed, with Thanksgiving approaching, and holidays just around the corner!

Vegetable Dishes—cover and handle; special $7.95
Well and Tree Platters, special $10.00
Water Pitchers, special $7.95
Gravy Boats, Syrup Holders and Sugar and Creamer Sets, each $5.00

(Main Floor)

$2.85 **Men's shirts** of fine, Irish poplin; a material that has exceptional wearing qualities and a lustrous finish which it retains after laundering; guaranteed fast colors; blue and gray shades.

Men's Handkerchiefs — fine imported linen, nicely finished with ¼-inch hem; fine enough to put hand-worked initials upon for gifts; worth a higher price than 65c each! 65c

Pajamas

Fruit of the Loom muslin — known for durability; made full; of standard construction; specially priced. $2.35

Men's Hose

Interwoven lisle hose — mercerized; with the famous Interwoven toe and heel; light or medium weight; 9 to 12 sizes. 40c

(Main Floor)

ENTHRALLED

A note—a phrase—
Of music
Sounded on violin
Can, through its intensity,
Pierce a heart—
Fill it,
Thrill it,
Sway it,
Sound it,
Rend it—
As moves
The music's mood.

Music is but
An abstraction,
An ethereal expression
Of a soul—
And if it can
So intensely sway,
Enslave—
How immeasurably
More do you
Who are
Inspired of music.

FRANZ GRUBER

THE FLIRT

Mister Mocker is such a talker!
For weeks I've studied him;
I've wondered why, on pole or spire,
He talks with so much vim.

But foolish me—the truth I know—
The poles are wired each;
Just stations high toward the sky
From which he telephones.

No central sloth to make him wait
Delays his message sweet;
His note he fires along the wires
Above the noisy street.

A thousand sweethearts adore the treat
Of love notes rich and rare;
He favors all within his call—
A flirt quite debonair.

H. S. [illegible]

Look What Happens!

—when 2 teaspoonfuls of water are added to two level teaspoonfuls of Calumet and stirred quickly. The illustration is made from an actual photograph—it shows what takes place when a test is made to determine the leavening strength of

A pound can of Calumet contains full 16 oz. Some baking powders come in 12 oz. cans instead of 16 oz. cans. Be sure you get a pound when you want it.

CALUMET
The Economy BAKING POWDER

Notice the uniform distribution of the gas bubbles—how high and evenly they rise. The same thing occurs in your bakings when you use Calumet. That's why everything made with it always raises perfectly. Its great leavening strength does it.

This test is made frequently by Calumet representatives—right in the dealer's store. It enables the manufacturers to keep strictly fresh goods on the merchant's shelves at all times. It is your protection against using a leavener that has lost its original strength. It is a safeguard against failure on bake day.

When you buy Calumet you know it contains its original leavening strength—that it is *fresh*.

Sales 2½ times as much as that of any other brand

BEST BY TEST

EVERY INGREDIENT USED OFFICIALLY APPROVED BY U. S. FOOD AUTHORITIES

THE WORLD'S GREATEST BAKING POWDER

Why Let Film Hide Pearly Teeth?

Learn how folks combat it

Millions still let pretty teeth be clouded by a film. Yet glistening teeth wherever you look show that film can be combated.

The way is easy and delightful. A test is free.

Film is unclean

Film is that viscous coat you feel. When teeth are brushed in old ways, much of it clings and stays. Soon it discolors and forms dingy coats, to make teeth unsightly.

Film also holds food substance which ferments and forms acid. It holds the acid in contact with the teeth to cause decay.

Germs breed by millions in it. They, with tartar, are the chief cause of pyorrhea. Under old methods, these film-caused troubles became alarming in extent.

Then dental science found two ways to effectively fight film. One disintegrates the film, the other removes it without harmful scouring. Able authorities proved these methods. Then a new-type tooth paste was created to apply them daily. The name is Pepsodent. Then came a world-wide war on film. Leading dentists everywhere advised this new way of teeth cleaning. Careful people of some 50 nations are employing it today.

Starch and acids

Starch is another foe of teeth. It often ferments and forms acids.

To fight these foes, Nature puts a starch digestant in the saliva, and makes the saliva alkaline. Soapy tooth pastes reduce these great protections.

Pepsodent multiplies that starch digestant, multiplies that alkalinity. Thus every use gives manifold power to these natural protective agents. In all these ways a new dental era has come through these new methods.

Protect the Enamel

Pepsodent disintegrates the film, then removes it with an agent far softer than enamel. Never use a film combatant which contains harsh grit.

Millions of men now use it

Men who smoke find that film on teeth becomes particularly discolored. So millions of them now use Pepsodent. So men and women everywhere now enjoy these prettier teeth.

Send the coupon for a 10-Day Tube. Note how clean the teeth feel after using. Mark the absence of the viscous film. See how teeth become whiter as the film-coats disappear.

You will be amazed and delighted. And you will urge all those around you to adopt this new-day method. Cut out coupon now.

Pepsodent
REG. U.S. PAT. OFF.
The New-Day Dentifrice

A scientific tooth paste based on modern research. Now advised by leading dentists the world over.

10-Day Tube Free 1329

THE PEPSODENT COMPANY,
Dept. M, 1104 S. Wabash Ave., Chicago, Ill.
Mail 10-day tube of Pepsodent to

Only one tube to a family.

Free
A 10-Day Tube
See Coupon

Of Interest to Women.

SOCIETY

BY CORA YOUNG

The last prenuptial events for Mrs. Nell Worthington Snow and Norwood Howard, whose marriage takes place this afternoon, were given last night by Mr. and Mrs. E. Avery McCarthy.

Mrs. McCarthy gave a most charming ladies' dinner and mah jongg at her home, complimenting Mrs. Snow and her sister, Mrs. Lytleton Purnell of Baltimore. The guests were members of the bridal party and relatives, including, besides the guests of honor, Mrs. Gilbert Hoxley of Santa Barbara, Mrs. W. W. Mines, Mrs. William May Garland, Mrs. Samuel Browne Thomas, Mrs. Dorothy E. Hill, Miss Katherine Mellus, Miss Eleanor Cole and Miss Cornelia McLaughlin of New York.

Mr. McCarthy, with Messrs. Arthur and Herbert Howard, brothers of the groom-to-be, entertained with a merry stag party at the Athletic Club in honor of Mr. Norwood Howard and Mr. Charles Ingram, brother of the bride-to-be. Later, Mr. McCarthy and the Messrs. Howard took their guests to the McCarthy home, where they joined the ladies in a spirited game of mah jongg.

Miss Cryan to Wed

Announcement is made of the engagement of Miss Helen Cryan, daughter of the late Robert W. W. Cryan of London, to Viscomte Robert De Tremeureuc of Paris. The wedding will take place on November 8 in London. Mrs. Cryan and her daughter are now in Paris selecting the trousseau. Mrs. Cryan is a daughter of the late Henry Matthes, pioneer of California. The Viscomte and his bride will make their home in Paris.

Garden Fete

The spacious gardens of Mrs. William Henry Brophy, 100 South Rossmore avenue, will be the scene of a benefit garden fete for the Santa Marta Relief Society Saturday afternoon. Spanish music and dances are to be features of the entertainment. Tea will be served in the house, Halloween colors prevailing in the decorations. Attractive beach parasols will shade the booths, which are to be presided over by Mr. Charles Chapman, Mrs. John Mott, Misses Mary and Dorothy Gray, Cecilia Botiller, Peggy McCann, Adelaide Duque, Cecile McLaughlin, Mary Belle Chapman and the Misses Collins and Eisner. Others who will assist are Mmes. Thomas L. Duque, Daniel Murphy, William Gray, Secondo Guasti and the Misses Isadore Cunningham, Jennie and Consuela Freese, Rosario Dockweiler and Marion Mullen.

Dancing Party

A delightfully arranged dancing party will take place next Saturday evening, given by the Jolly Bachelors' Club in the ballroom of the Alexandria. Members of the club are making elaborate preparations, with special decorating and many novelties contributing to festivities.

Series of Dances

The beautiful music room of the Biltmore was the setting for the second "rush" dancing party given by the Alpha Kappa Sorority last Thursday evening. The guests of honor were Dr. and Mrs. A. J. Kleinberg and Mr. and Mrs. Marshall McComb. The patronesses were Mmes. Helen Mathewson Laughlin, R. C. Swarts, C. Tam, and a group of sorority members were the gracious hostesses.

House-Warming Planned

Mr. David Edstrom already is planning the large and glorious house warming with which he will celebrate the completion of his attractive new home, Villa Anatolia. Friends from London and Paris will be his house guests at the time of the party. Mr. Edstrom has had recently as his guests the celebrated Swedish explorer, Sven Hedin, and the Archbishop of Sweden, Nathan Soderblom. When Archbishop Soderblom left for the East Mr. Edstrom accompanied him as far as Chicago.

Betrothal Announcement

Mrs. Ethel Rubin announces the betrothal of her daughter, Lillian, to Mr. Nathan Nagel of this city. Miss Rubin is a well-known violin artist, and always gracious with her music for the pleasure of her friends. Mr. Nathan was a member of the State Legislature in Michigan in 1919-20, becoming a citizen of our country after seven years' residence here from Russia. He is now studying law at the University of Southern California. The wedding will take place on December 20, and after a honeymoon trip the bride and groom will make their home here.

At the Ambassador

Guests at the Ambassador were entertained by a putting contest in the Ambassador lobby on Monday evening. Twenty-five guests took part in the contest which was played with golf putters, golf balls and a mechanical golf green. The prize was a handsome silver cup, which was won by Mrs. Charles Thompson.

This evening Ambassador guests will be entertained by a series of folk stories and songs of the Mississippi cotton fields in the East Indian Room of the hotel at 7 o'clock. These will be given by the celebrated impersonator of southern plantation characters, Miss Clara Alexander.

Bridge is taking fast hold of Ambassador guests. More than seventy-five tables will be necessary for the next bridge party, which will be held in the Ambassador lobby on Thursday evening. Many prizes are being offered for the best scores.

The old-fashioned game of keno has come into its own again, and is being played every Friday night by guests in the Ambassador lobby. Sixty guests took part in last week's game. The next game is scheduled for Friday evening, when Mrs. Charles Jeffras will act as announcer of numbers. Novel prizes are offered for those who fill their keno cards.

A charming dance has been planned by members of the Delta Phi Sorority to take place in the Orange Tree Room of the Ambassador next Saturday. Floral decorations will add to the attractiveness of the room and refreshments will be served.

Smart Luncheons

One of the largest and most beautifully appointed luncheons of the week was that given by Mrs. R. W. Monkmas in the Rose Room of the Mary Louise. The guests, numbering forty, were seated about several large tables, which were strikingly beautiful with their decorations of dainty pink rosebuds, crystal candlesticks with their varicolored tulle shades and wide ribbon runners. Unique place cards also carried out the color motif. Bridge followed the luncheon.

Mrs. Eugene Woody and Mrs. Minnie Leonard were hostesses at a luncheon in the ballroom of the Mary Louise Friday. The guests, numbering fifty, were seated at one long table, which was resplendent with its huge baskets of chrysanthemums and sparkling crystal candelabra. The afternoon was spent in playing bridge.

Mrs. J. R. Johnston entertained a delightful luncheon at the Mary Louise recently, complimenting her sister, Mrs. W. G. Chanslor of San Francisco, who is her house guest. The luncheon table was lovely with its decorations of yellow chrysanthemums, ribbon and tulle, with dainty place cards. Chinese motifs also carried out the color scheme. The afternoon was spent playing bridge.

Baby's Covers

About the most sensible suggestion concerning the method of keeping baby covered at night, and at the same time avoiding the use of pins, is to sew a double piece of tape on each corner of the sheets and blankets, long enough to tie to the rungs of the crib.

Cranberries
The Many-Purpose Fruit

You Can Almost Work Magic with Cranberries!

There are so many surprising and delightful dishes you can quickly and easily prepare with ten-minute cranberry sauce. Try this recipe—

Ten-Minute Cranberry Sauce

One quart cranberries, two cups boiling water, 1½ to 2 cups sugar. Boil sugar and water together for five minutes; skim; add the cranberries and boil without stirring (five minutes is usually sufficient) until all the skins are broken. Remove from the fire when the popping stops.

With this sauce you can make most delicious pies, short cake, puddings, tarts, compote, and many other dishes.

Cranberry sauce is the finest condiment with all roast meats.

And cranberries are healthful in every form, and most economical. They go further because there is no waste, no peeling, no coring.

To be sure of getting the choicest varieties, ask for Eatmor Cranberries. The red and blue trade-mark label is on all barrels and boxes.

And always cook cranberries in porcelain-lined or aluminum vessels.

Send for Recipe Folder

AMERICAN CRANBERRY EXCHANGE
90 WEST BROADWAY NEW YORK

Eatmor Cranberries

Suggesting—
For Smart Street Wear
The "Corienne"
A combination last with high arch and narrow heel.
Hosiery in all the New Shades

La Mode Shoes
INCORPORATED
722 South Flower Street

GOING TO SCHOOL IN ENGL

Sub-Debutante to be Absent for T

[Tyrex Photo for National Illustra
Miss Marjorie Cowan

THE many friends of this charming and popular subdebutante, Miss Marjorie Cowan will miss her through the coming year for she left with her mother, Mrs. Ethel Cowan, for the East, and will go on to Europe. She will attend school in England.

HER STORY OF RAZOR THREAT WINS DECREE

Testifying that her husband desired to handle her property, and that he threatened her with a razor, Anna Gardner White, 54 years of age, obtained a divorce from Thomas E. White yesterday in Judge Hartley Shaw's Court. "He came into my room one morning and asked me to sign a check for $5000," she told the Court. "When I told him I didn't have that much money in the bank he menaced me with a razor. 'I could cut anybody's heart out with this,' he said. He wanted me to open up my trunk to see whether or not I had made out a will, but fortunately I had it moved." White also refused to work, according to his wife's testimony.

CIENEGA DISTRICT TO VOTE ON ANNEXATION

City Clerk Domingues yesterday reported to the City Council that the petition from residents of Cienega Addition, which is located at the end of the West Adams street-car line, was sufficient to authorize the Council calling an election there to vote upon the question of annexing this district to Los Angeles. The election date will be set when the special election ordinance is presented by the City Attorney.

World's average yearly cotton crop is approximately 20,000,000 bales.

DAILY DOT PUZZLE

CAN YOU FINISH THIS PICTURE?
Draw from one to two and so on to the end.

CHEF WYMAN'S *Suggestions for* TOMORROW'S MENU

Breakfast
Sliced Oranges
Bacon Omelet
Toast, Fruit Jam
Milk, Coffee

Luncheon
Minced Beef and Green Peppers
Cornmeal Muffins
Melba Salad, Sweet Wafers
Milk, Tea Punch

Dinner
Cream of Green Corn
Stuffed Shoulder of Pork
Cauliflower, Butter Sauce
Baked Sweet Potatoes
Cress and Cucumber Salad
London Rhubarb Tart
Milk, Coffee

BACON OMELET

Place the yolks of four eggs in a bowl and beat until thick; continue beating and beat in one tablespoon of hot water. Beat the whites of four eggs to a stiff froth with a pinch of salt and when they are firm and dry pour into them the beaten yolks and mix lightly. Heat a clean, bright omelet pan, add two tablespoons of butter and when it is hot, not brown, add the egg mixture and spread evenly over the pan. Cook over a slow fire until the bottom is a light brown; now place on the top shelf in a moderate oven and cook until the omelet is set or firm when pressed with the finger. Cut the omelet through the center, slide half out on a hot platter, cover with finely chopped cooked bacon, fold over the other half and garnish with strips of broiled bacon. This will make a light omelet that will serve four.

CORNMEAL MUFFINS

Sift two cups of sifted white flour with two cups of yellow corn meal, two tablespoons of sugar, six level teaspoons of baking powder, and one teaspoon of salt. Add

HUSBAND GETS

Tells Court His Wife and Had An

"I'll take a drink when I want it," said Mr. [illegible] Lloyd Edgar Monroe, [illegible] his testimony yesterday in Chief's Court, when he was a decree.

Nettley told the court wife, being a firm believer rights of women, [illegible] came intoxicated and attempt to break off [illegible]

"She had an affair [illegible] field, Your Honor," he was some one she knew [illegible] married me. Once [illegible] a revolver, and it was [illegible] work to get her quieted [illegible] time."

The decree was granted [illegible] grounds of desertion.

HEALTH CHIEF FROM EASTE

Dr. L. M. Powell, [illegible] commissioner, [illegible] fice yesterday after [illegible] trip on which he [illegible] tional Dairy Council [illegible] ton, as a member of [illegible] nia Dairy Council, [illegible] nces at New York, [illegible] Philadelphia, and the [illegible] the American Public [illegible] sociation at Boston. [illegible] visited several other [illegible] cially and inspected [illegible] ments of public health [illegible] tation. At the Dairy Council [illegible] of the States and foreign countries were present. [illegible] M. Dorman of Los Angeles [illegible] president of the Pacific [illegible] also attended the meeting.

House Beautiful

With any article [illegible] made on absolutely [illegible] such as curtains, [illegible] ever possible, put a [illegible] cutting into the [illegible] folow that line and [illegible] tain your seam will [illegible]

CLUB WILL IN OPIUM

Head of White C[illegible] Meeting With

Asks Resolution [illegible] Conference in [illegible]

Councilman Greg[illegible] Saving of Play[illegible]

BY MYRA [illegible]

Members of the [illegible] and Civics Club yester[illegible] honestly the recital [illegible] P. Bliss of his meeting [illegible] Ilan Burkhart Goldsmith [illegible] when he was asked over [illegible] phone to "come down [illegible] door" of the Pantages [illegible] meet the actress Lillian [illegible] Rev. Bliss stated that [illegible] lined to "assimilate his [illegible] continue the conversation [illegible] was a request not usual [illegible] a rector of the Episcopal [illegible] Little did he know that [illegible] actress, Lillian Burkhart [illegible] to find Mrs. Goldsmith, [illegible] dent, and interested [illegible] against the drug evil.

Rev. W. H. Bliss is [illegible] the International White [illegible] well as rector of the [illegible] Church in Seattle, Wash. [illegible] asked the club to pass [illegible] tion to send a letter to [illegible] retary of State asking [illegible] ternational opium conference [illegible] held in America, in [illegible] America may the better [illegible] the opium-producing nations [illegible] advisability of limiting [illegible] duction of opium to the [illegible] necessary for science [illegible] cine.

CLUB TO ACT ON

The club will take action [illegible] next meeting.

Presenting the drug-[illegible] manner which went to [illegible] of every woman present [illegible] took the instance of "Mrs. [illegible] working hard during the [illegible] to the dance halls at night [illegible] was dead tired, and [illegible] offered cocaine, not [illegible] what it was. After smoking [illegible] felt exhilarated; thought [illegible] next time she was tired and [illegible] ally in a harmless fashion [illegible] taking it until she found [illegible] an addict.

Mr. Bliss told of the [illegible] faculties of stopping the [illegible] ging of opium into this [illegible] because of the ruses [illegible] used. Hat linings have [illegible] hundreds of dollars of [illegible] while handkerchiefs have [illegible] soaked with it and smuggled [illegible] be later dampened and the [illegible] extracted.

INVITED TO COUNC

Speaking for the City [illegible] Miles Gregory told [illegible] type of fireworks and [illegible] while take place within the [illegible] of which he is a member [illegible] spoke in disapproval of the [illegible] nination of the Public [illegible] Committee to turn the [illegible] playground into a storage [illegible] for iron pipe, thus depriving [illegible] with the only place available [illegible] the children to play.

Mr. Gregory invited the [illegible] bers of the club to attend [illegible] Council meetings that they [illegible] better understand the difficulties [illegible] which are before "since many [illegible] with nine different opinions."

The Wellesley Club

Miss Ellen Andrews will [illegible] tain the members of the Wellesley [illegible] Club of Southern California [illegible] first meeting of the season [illegible] home, 2374 Lafayette Park [illegible] Saturday at 12:30 p.m. All [illegible] nate and former students [illegible] vited. Other regular meetings [illegible] are the fourth Saturday in [illegible] ary, March and May. [illegible] ing meeting is scheduled [illegible] date is February and a [illegible] rally will be conducted on the [illegible] of the opening the alumnae [illegible] at the college.

The get-together club luncheon [illegible] at the University Club at [illegible] o'clock the first Tuesday of [illegible] month last year will be continued [illegible] this year, beginning in November [illegible] Newly elected officers [illegible] Mrs. Paul G. Hoffman, president; [illegible] Mrs. Howell Baker, first vice-president; Mrs. Howard W. Rey[illegible] second vice-president; Miss [illegible] Andrews, recording secretary; [illegible] Lutner, secretary-treasurer, and Mrs. W. Wright, councilor.

Council for Better Films

The Los Angeles Co-operative Council for Better Films will [illegible] its first regular meeting [illegible] in the conference room [illegible] the women's department of the [illegible] of Italy, Seventh and [illegible] streets. Each chairman of a [illegible] will give a foreword for [illegible] work. Dr. Laura Lockwood, newly appointed chairman [illegible] operate with the district [illegible] What I See in the Motion-Picture [illegible] will be the subject [illegible] E. Keyes, District Attorney.

Catholic Auxiliary

Miss Marcelle Barrett, [illegible] elected chairman of the Junior [illegible] auxiliary of the Catholic Women's [illegible] Club, is planning many social [illegible] for the season, the first [illegible] which will be a formal [illegible] the clubhouse, San Marino [illegible] the streets, Friday evening. [illegible] Miss Barrett will be assisted [illegible] serving and entertaining by [illegible] other officers of the auxiliary, including Mrs. C. E. Cox, [illegible] Mrs. Florence Boyle, Dorothy Crowley [illegible] Jane Ball. This group [illegible] is augmented by members of [illegible] the club; Mrs. Edward C. [illegible] Mrs. C. C. Forbush, Katherine [illegible] Mrs. W. F. O'Melveny, [illegible] Mrs. E. H. Jacobs and [illegible] W. Brick, Phillipson and Reardon.

Presidents' Council

At the second Presidents' council [illegible] to be conducted tomorrow afternoon [illegible] clubhouse in Campbell [illegible] Charles H. Toll has arranged [illegible] symposia on the subjects [illegible] "The Annual District Council" and "Club Philanthropy."

To reach the clubhouse at Coronado [illegible] cars at Main street [illegible] two blocks to Willow, [illegible] Huntington Park, southeast [illegible] Lynwood, west one-half [illegible] Compton sign.

Party for House Fund

The Beverly Hills Woman's Club

en. Health Fashions

TO SCHOOL IN ENGLAND

ante to be Absent for Year

[Tyano Photo for National Illustrated News]
Miss Marjorie Cowan

friends of this popular sub-... Miss Marjorie ... her through the ... left with her ... Cowan, for the ... on to Europe. ... school in England.

OF RAZOR
... INS DECREE

... her husband ... her prop... he threatened ... Anna Gardner ... of age, obtained ... Thomas E. White ... Hartley Shaw's ... into my room ... asked me to ... $5000," she told ... I told him I ... much money in ... cut anybody's ... he said. He ... up my trunk ... now I had made ... fortunately I had ... also refused to ... his wife's testi-...

DISTRICT TO
ANNEXATION

... ingues yesterday ... City Council that ... residents of ... which is located ... West Adams ... was sufficient to ... uncil calling an ... vote upon the ... this district ... the election date ... the special elec-... presented by the

... yearly cotton ... ately 20,000,000

HUSBAND GETS DECREE

Tells Court His Wife Drank ... and Had An Affinity

"I'll take a drink when I want it," said May F. Netzley ... Lloyd Edgar Netzley, according to his testimony yesterday in ... Clock's Court, where he obtained a decree.

Netzley told the court that his wife, being a firm believer in the rights of women, frequently came intoxicated and refused to attempt to break off the ...

"She had an affinity in ... field, Your Honor," he said. ... was some one she knew before she married me. Once she ... a revolver, and it was pretty ... work to get her quieted down ... time."

The decree was awarded on grounds of desertion.

HEALTH CHIEF BACK
FROM EASTERN TRIP

Dr. L. M. Powers, ... commissioner, returned to his office yesterday after an ... trip on which he attended the ... tional Dairy Council at Washing-ton, as a member of the California Dairy Council, various conferences at New York, Syracuse, Philadelphia, and the convention of the American Public Health Association at Boston. Dr. Powers visited several other cities officially and inspected the departments of public health and sanitation. At the Dairy Conference of the States and forty-... eign countries were represented ... M. Dorman of Los Angeles, president of the Dairy ... also attended the meeting.

Home Sewing

With any article that is made on absolutely straight ... such as curtains, towels, etc., ... ever possible, pull a thread ... cutting into the material and ... folow that line. Then you ... tain your seam will be ...

CHEF WYMAN'S
Suggestions
For
...ROW'S MENU

...fast
...ranges
Omelet
...uit Jam
Coffee
...con
Green Peppers
Muffins
...weet Wafers
Punch
...er
...reen Corn
...r of Pork
...utter Sauce
...Potatoes
...umber Salad
...ubarb Tart
Coffee

OMELET

... of four eggs ... eat until thick; ... and beat in one ... water. Beat the ... to a stiff froth ... salt and when ... dry pour into ... yolks, and mix ... an, bright ome-... tablespoons of ... It is hot, not ... mixture and ... the pan. Cook ... until the bottom ... now place on ... moderate oven ... the omelet is set ... pressed with the ... omelet through ... half out on a hot ... finely chopped ... over the other ... with strips of ... this will make a ... will serve four.

MUFFINS

... of sifted white ... of yellow corn ... poons of sugar, ... of baking pow-... poon of salt. Add to these two well beaten ... three tablespoons of ... ter, and one teaspoon ... Beat to a light, smooth ... two cups of milk. Place ... tered muffin tins, ... melted butter, and bake ... five minutes in a fast oven ... recipe baked in a shallow ... makes nice corn bread.

MELBA SALAD

Mix one cup of diced ... fresh or canned, with ... diced peaches, fresh ... half a cup of red cherries ... halves, half a cup of diced ... monds, one cup of marshmallows ... pie, one cup of ... in dice, and one cup of ... onnaise. Serve in ... cups.

SWEET WAFERS

Beat to a cream ... butter and one cup of ... smooth and beat ... eggs and beat well; ... spoon of vanilla extract ... spoons of baking ... enough sifted flour ... smooth dough. Roll ... floured board, cut ... on a floured baking ... with beaten egg white ... with sugar and bake ... in a moderate oven.

LONDON RHUBARB TART

Peel one pound of ... cut one and a half ... place in a bowl and ... boiling water, let ... utes and drain in a ... half a cup of sugar ... barb and toss ... cover it. Line the ... tered glass baking ... good pie pastry; ... ared rhubarb, cover ... and bake thirty-five ... medium hot oven.

Of Interest to Women.

Home Hints Entertainment — Shop News Timely Topics

CLUB WILL ACT IN OPIUM FIGHT

Head of White Cross Recites Meeting With Actress

Asks Resolution Demanding Conference in America

Councilman Gregory Urges Saving of Playground

BY MYRA NYE

Members of the Philanthropy ... Club yesterday enjoyed ... the recital by Rev. W. ... Bliss of his meeting with Lillian Burkhart Goldsmith in Seattle ... he was asked over the telephone to "come down to the stage ... of the Pantages Theater to ... the actress Lillian Burkhart. ... Bliss stated that he found it ... to "assimilate his thrill and ... the conversation," for it ... a request not usually asked of ... rector of the Episcopal Church. ... did he know that in the ... Lillian Burkhart, he was ... the Mrs. Goldsmith, club president and interested propagandist ... the drug evil.

Rev. W. H. Bliss is president of the International White Cross, as well as rector of the Trinity Church in Seattle, Wash., and he asked the club to pass a resolution to send a letter to the Secretary of State asking that the international opium conference be ... in America, in order that America may the better convince the opium-producing nations of the advisability of limiting the production of opium to the amount necessary for science and medicine.

CLUB TO ACT ON PLEA

The club will take action at the next meeting.

Presenting the drug evil in a manner which went to the heart of every woman present, Mr. Bliss took the instance of "Mary," who, working hard during the day, went to the dance halls at night. She was dead tired, and her friend offered cocaine, not telling her what it was. After snuffing it she ... exhilarated; thought of it the next time she was tired and gradually in a harmless fashion kept taking it until she found herself an addict.

Mr. Bliss told of the many difficulties of stopping the smuggling of opium into this country because of the ruses which are used. Hat linings have carried hundreds of dollars of the drug, while handkerchiefs have been soaked with it and smuggled in to be later dampened and the drug extracted.

INVITED TO COUNCIL

Speaking for the City Council, Miss Gregory told of many ... of fireworks and activities which take place within the Council of which he is a member. He ... is disapproval of the determination of the Public Works ... to turn the Compton ... into a storage ground ... pipe, thus doing away ... the only place available for ... children to play.

Mr. Gregory invited the members of the club to attend the Council meetings that they might ... understand the difficulties ... are before "nine members ... also different opinions."

The Wellesley Club

Miss Bliss Andrews will entertain members of the Wellesley Club of Southern California at the first meeting of the season at her home, 274 Lafayette Park Place, Saturday at 12:30 p.m. All alumnae and former students are invited. Other regular meeting dates ... fourth Saturday in January, March and May. A purely ... meeting is scheduled for a ... in February and a Wellesley ... will be conducted on the date ... opening the alumna building ... the college.

The get-together club luncheons at the University Club at 12:15 on the first Tuesday of every month last year will be continued this year, beginning in November. Newly elected officers include Mrs. Paul G. Hoffman, president; Mrs. Howell Baker, first vice-president; Mrs. Howard W. Reynolds, second vice-president; Miss Ellen ..., recording secretary; Miss ..., secretary-treasurer, and Mrs. ... Wright, councilor.

Council for Better Films

The Los Angeles Co-operative Council for Better Films will conduct its first regular meeting tomorrow in the conference room of the Woman's department of the ... of Italy, Seventh and Olive streets. Each chairman of a committee will give a foreword for the ... work. Dr. Laura Locke is newly appointed chairman to ... with distributors. What I See in the Motion-Picture ... will be the subject of ... Keyes, District Attorney.

Catholic Auxiliary

Miss Marcella Barrett, newly ... chairman of the Junior ... of the Catholic Woman's ... is planning many social activities for the season, the first one of which will be a formal dance at the clubhouse, San Marino and ... streets, Friday evening.

Miss Barrett will be assisted in ... and entertaining by the ... officers of the auxiliary ..., including Mrs. C. E. Crowley, ..., Misses Florence Brick ..., Dorothy Crowley ... Ball. This group will ... supported by members of the ... club: Mrs. Edward C. Higgins, Mrs. C. C. Forbush, Katherine ..., Mrs. W. P. O'Meara, ..., E. H. Jacobs and the ... and Reardon.

Presidents' Council

At the second presidents' council ... conducted tomorrow at the ... clubhouse in Compton, ... H. Toll has arranged ... on the subjects of ... "The Annual District Con-..." and "Club Philanthro-..."

... the clubhouse at Comp-... at Main street and ... blocks to Willow. By ... Huntington Park, south ... Lynwood, west one-half ... Compton sign.

Party for House Fund

The Beverly Hills Woman's Club will give a bridge and mah-jongg party at the Beverly Hills Hotel next Friday at 2 p.m. for the benefit of the clubhouse fund. Guests for more than 200 tables are expected. Bridge will be played in the sunroom and mah jongg in the tea house.

Mrs. Edmund Locke is chairman of the committee and Mrs. Stanley Anderson, chairman for the day. Tickets may be secured by telephoning Mrs. Anderson at the Beverly Hills Hotel.

The club owns a lot at the corner of Chevy Chase and Benedict Canon drives and plans to erect upon it a clubhouse which will be a combination of a town and country club.

IMPROVEMENTS FAVORED

The Los Feliz Improvement Association, successor to the Vermont Canyon Improvement Association, adopted resolutions declaring it was in favor of the Greek Theater, reforestration and the establishment of a bird sanctuary in Griffith Park, as well as tennis courts and playgrounds, but was opposed to placing any animals in pens on the south slope of the Griffith Park hills, it announced yesterday. It denied reports that it opposed improvements generally.

Elizabeth Jordan's Column.

OTHER CHILDREN'S EXAMPLE

Mrs. X. was looking so disturbed that the little group of women friends seated around her tea-table commented on the fact. Mrs. X. sighed. "Yes," she conceded, "I am disturbed. I'm more than disturbed. I'm about distraught. And all because Louise started to school last month."

Her friends laughed unfeelingly. Louise is exacty 6 and it was hard to take seriously any strain attending the beginning of her educational career. Mrs. X. sighed again.

"You don't understand," she said. "And yet," she added thoughtfully, "I should think you would understand. You all have children, though most of them are older than Louise."

Mrs. Y., Mrs. X.'s most intimate friend, spoke for the assembly.

"What's the matter with Louise?" she asked briskly. "Doesn't she like school? Doesn't she like her teacher?"

"Oh, yes, she likes them," Mrs. X. admitted. "She likes them so much that she said this noon she wished school kept nights!"

"Well, then?" some one asked.

"It's this way." The face of Mrs. X. was still disturbed. "You know, I am sending Louise to the public school because it's just across the street and I thought it would be wise to send her there till she's old enough to be sent away to school. Up till now, being an only child, she has associated mostly with grown-ups and with the few children in our neighborhood—children as carefully brought up as she has been. Now, of course, she is thrown with all kinds. Strange children I know nothing about troop home with her at noon and come to play with her after school. They evidently like our grounds because they are large and because Louise has a swing and a tricycle and lots of toys they haven't got."

"Emily," said Mrs. Y. sadly. "I'm afraid you are developing into a snob."

NOT SNOBBISHNESS

Mrs. X. flushed.

"I'm not," she almost snapped. "And I'm not making the point you think I am making—that many of Louise's new associates are not in her own class. That isn't it at all. Louise's special chum for the last year has been our gardener's little girl, and I have encouraged the friendship because the little thing is a darling and has the best kind of influence over Louise. No doubt, lots of her new friends are just as nice. What I'm talking about is their personal habits and their manners of speech. In ten days among them Louise, who had the nicest manners and whose speech was unusually good for a child of 6, has become a street Arab. She has learned all the slang there is. She shouts at the top of her voice. She gobbles her meals. She hasn't one sentence of good English in her whole vocabulary."

"Oh, come, now," Mrs. Y. interrupted, "aren't you exaggerating?"

CHILDHOOD'S SLANG

"No, I am not. I couldn't exaggerate. I wish you could hear the child. Every sentence she utters begins with 'Listen' or 'Say' or 'Oh!' Her pet word is 'mess.' Her lesson today was a 'mess.' What the teacher said to the class was a 'mess.' Her dinner was a 'mess.' She never says 'yes' or 'no,' but instead spells out the words. She has slang words for most things. 'Food' is 'eats,' heads are 'beans,' her little friends are 'pips' or 'lemons,' as the case may be. She was kept after school the other night and when I told her she must study harder she said airly, 'Yes, I guess I'll have to step on my gas!' Then when I tried to talk to her seriously about the bad habits of speech she was forming she looked at me sadly and said, 'Oh, mother, you don't get me. They all do it!' And she's only 6!"

The other women laughed again. Then Mrs. Y. sobered.

"That's the answer, Emily," she said. "'They all do it'—and what other children do your child must do, be sure of that. But I've discovered, and I think most mothers do, that this phase only lasts a while. Pretty soon Louise will begin to drop the expressions you most object to. She'll do it, not because you object to them, but because some girl chum she admires does not use them. In short, the real teachers of children are other children. In the long run, because there are more wise children than the other kind, the children come out all right. My boys talked like hoodlums two years ago. They don't do it now. Give Louise time and a little rope and She'll find our for herself what the majority of children admire and what they don't admire. Children have their own code. When Louise learns that she will be safe!"

[Copyright, 1923, Elizabeth Jordan.]

Diet and Health
By Lulu Hunt Peters, M.D.

DIET FOR CHILDREN—AND ADULTS, CONT.
FOODS THE CHILD CAN AND CANNOT HAVE

NOTE: We began this series yesterday. We considered breads, cereals, condiments and drinks. Better get yesterday's paper if you missed it.—L. H. P.

PROTEIN FOODS

EGGS: Egg whites are valuable for pure protein but they don't always agree. One a day is usually enough for the younger children. Egg yolks are especially valuable for iron, phosphorous and growth vitamins, and seldom disagree. The child may have more egg yolks than egg whites.

MEATS: One ounce (the amount of meat on an ordinary lamb chop is about one ounce) up to four years of age. After that not much more than two ounces. Once a day is often enough to give meat, if it is given. Sausages and other greasy meats are best omitted. The glandular organs, sweetbreads, liver, brains, are especially good; they may be boiled, baked, stewed, or broiled—or pan broiled if very lean so there is not fat enough to cook out and scorch.

Scraped beef: Scrape with a silver spoon with the grain of the meat and make into little loose cakes and broil.

FISH: Fresh fish, the same directions as meat. (As fish is less stimulating, a larger portion can be served.) Be sure to remove the bones for the younger children. Oily, canned fish such as sardines had best be omited in children's diet. Dried meats and fish if soaked until the excess salt is removed and then cooked until soft, are not objectionable for a change.

Any canned meat or fish should be cooked before serving. If wanted cold, cook first, then cool.

NUTS: Nuts are high in fat and protein (except chestnuts, which are mostly carbohydrate.) Nuts may take the place of meat quite often. They should be ground fine or given in the form of butter until the children are taught to chew thoroughly.

CHEESE: Any mild cheese may be used, but in small amounts because of its concentration. Cottage cheese is especially valuable and preferable to muscle meats for protein.

VEGETABLES

All kinds, if properly prepared—that is, strained before the chewing teeth are in, and grated or chopped fine after they are in and until the child has been taught to chew.

The idea that certain vegetables could not be given until the child was three years old, others at six and so on, has been disproved. The strong aromatic vegetables, such as onions and cucumbers, may disagree, if given raw. Corn frequently disagrees, probably because it is not properly masticated.

With any new vegetables, or foods of any kind not used before, begin with small amounts and try them out. The green-leaf vegetables—spinach, Swiss chard, lettuce, beet tops, water cress, dandelions, etc.—are especially valuable "protective foods."

One-half to one cup of cooked vegetables and one-fourth to one-half cup of raw vegetables should be given daily to every child or adult. The vitamins are best preserved by steaming the vegetables in a tightly covered vessel, in as short a time as possible—not over twenty minutes usually.

Tomorrow:—To Be Continued.

My Dear Followers: When sending for material which we offer you, please remember to inclose a stamped envelope bearing your full name and address. The pamphlet on reducing and gaining is the only one for which you must inclose 4 cents in stamps extra. Address your letters to me in care of this paper. Make them as brief as possible, not over 200 words, and type or write them legibly with ink. Please sign your name as evidence of good faith—we will not use it in any way. Remember it is impossible for me to diagnose for you or to answer you personally. I appreciate very much the beautiful letters you send me and regret it is impossible to give you individual advice. The questions you ask will be answered in the column as soon as possible, if they are of general interest. Don't forget the s. a. s. e. if you expect me to send you the information I have offered.

[Copyright, 1923, George Matthew Adams Service]

HEAVY HAND OF JUSTICE HITS THREE

Two Sentenced as Forgers While Third is Sent to Prison for Auto Theft

Swift justice was meted out by Judge Hardy of the Superior Court to three law-breakers yesterday. In a comparatively short time Judge Hardy denied the applications of two of the defendants for probation, dismissed a motion for a new trial made by the third and sentenced the trio to varying terms in prison.

Thomas Nast was sentenced to serve from one to fourteen years at San Quentin for forgery. He pleaded guilty to forging a check for $50 and asked for probation. This was denied by Judge Hardy.

A sentence of from four to forty-four years at Folsom Prison was imposed upon Frederick Grant White, convicted on seven counts charging grand larceny, forgery and embezzlement. Attorneys for the prisoner requested a new trial but Judge Hardy dismissed the motion.

A. G. Howard received a sentence of from one to ten years at San Quentin for joy-riding in a car belonging to M. R. Richards of 1105 Camulos street. The car was stolen on September 12, last. Howard also applied for probation, which was refused by Judge Hardy.

HORSE DIES IN FIRE IN CREAMERY

Two Autos Destroyed as Stable and Barn are Razed by Flames

One horse was burned to death and two automobiles and nine tons of hay were destroyed in a two-alarm fire which yesterday afternoon razed a combination hay-barn and stable operated in conjunction with the Peerless Creamery Company at 343 South Clarence street.

The fire is thought to have started from burning trash in a lot to the rear of the barn. It marks the second time that the property has caught fire within the last week. Two nights ago a small fire was discovered in the same barn, but was extinguished by employees.

Ben Bogosian, owner of the property which was leased to the Peerless Creamery, said his loss was partially covered by insurance. The two cars were also thought to have been insured.

Two other horses were removed from the burning building by firemen, but it was impossible to save the property. During the height of the fire, traffic was tied up on East Fourth street for half an hour.

Competent Repairing of Watches and Jewelry

We are unusually well qualified to give satisfactory service in the designing and reconstruction of jewelry and in watch repairing.

Designs of our own creation will be gladly furnished, showing the manner in which old jewel pieces may be made to meet the fashion of the day.

Skilled workmanship assured in every instance—at very moderate prices.

WRIGHT, CAMPBELL & GINDER
Jewelers and Stationers
707 West Seventh Street
(Just West of Hope)

Do you play
Mah Jong?

Then overhaul your game.
Are you learning Mah Jong?
Then learn it correctly.
Will you learn this winter?
Then begin by reading

NOVEMBER
VANITY FAIR
NOW ON SALE

containing the first move to get a set of uniform authoritative American rules for Mah Jong

Vanity Fair, recognizing the need for standardizing the fine Chinese game variously known as Mah Jong, Pung Chow, Pe Ling, etc., has engaged R. F. Foster, celebrated authority on games, to draw up a standard set of rules. His first article appears in November Vanity Fair.

As soon as these rules are published, Vanity Fair will organize a popular referendum. You will be asked to make suggestions. Social clubs will send delegates to a convention that will revise Mr. Foster's rules and consider them for general American use. These rules will then be used everywhere. Every enthusiast will want to know them at the earliest possible moment. Get your Vanity Fair today.

THE LAWS OF PLAY *in November Vanity Fair* — METHODS OF SCORING *in December Vanity Fair*

Get Your Copy from the News Dealer Today

Matheson
900 South Hill
Now showing "Men's Overcoats" and "Women's Coats" for "Fall."

Scientific Dentistry
Absolutely Painless

High Class Work. Lowest Prices.
Examination Free.
Dr. Harry Nathan
326½ So. Broadway. Ph. 827-669
Open Evenings and Sundays.

ACTION! *It Will Save You Money*

Last Days Royal October Sale

3-piece living-room suites MADE IN OUR FACTORY, beautifully covered in new, attractive materials. Only recently received. MARVELOUS PATTERNS, dependable textures.

Cut to $95

EVERY suite worth 30 per cent more. SALE ENDS SATURDAY next. Act quickly. Select a good suite—one which will make your living-room more livable.

WE make a specialty of high-grade livingroom furniture. Suites in Baker cut Velour and imported Mohair for larger homes—furniture of massive construction, artistic in style and admirably finished. This EXCEPTIONAL QUALITY furniture is low-priced because we make it ourselves. Avoid high rent prices. Come here.

FREE With each suite—A Lovely OTTOMAN Get yours today

Credit It's here. Easiest of terms. They add to the pleasure of possession.

ROYAL UPHOLSTERING CO.
1140-42 W. 16th St.
Tel. Beacon 5726
OPEN EVENINGS UNTIL 9

Royal workmanship is reliable. Spend a little time in our factory and be thoroughly convinced.

AFTER EVERY MEAL
WRIGLEY'S

Sealed for You

Wrigley's is made of pure chicle and other ingredients of highest quality obtainable.

But no use to have WRIGLEY'S leave our modern factories 100% in quality and then reach you in poor condition.

So we put it in the wax-wrapped package and SEALED IT TIGHT to keep it good—for you.

Aids digestion—keeps teeth white—helps appetite.

UNITED PROFIT-SHARING COUPONS
Save the Wrappers
They are good for valuable presents

The Flavor Lasts!

NEW NIGHT INFORMATION SERVICE

As a convenience to the large number of tourists and newcomers who are more or less unfamiliar with the city, The Times Information and Resort Bureau now maintains a "question-answering" service every night except Sunday to 11 p.m. Telephone: Metropolitan 0700.

CRUDE OIL CUTS DECLARED WISE

Fuqua Predicts Future Will Offer Justification

Gasoline Price Reductions Would Harm, He Says

Heavy Producers May Lose During Stabilization

Reduction of the price of crude petroleum is the only remedy for the ills of the petroleum industry, and the Standard Oil Company, and other large corporations, were right in their recent action which cut the price of highest gravity crude to 79 cents, asserts I. W. Fuqua, president and general manager of the California Petroleum Corporation and its subsidiaries, one of the largest independent producers and sellers of crude petroleum on the Pacific Coast.

"The cut was a bitter pill to swallow," says Mr. Fuqua, "and I regret deeply that the industry has been forced to resort to it, but it was the only cure. It was imperative that production of petroleum be kept within the limits set by storage facilities, and there was no other way to control it. Judged from the standpoint of the good of the industry and the ultimate good of the public, I believe that the reduction in the price of crude oil was eptirely justified."

On the contrary, according to Mr. Fuqua, there is no need for any cut in the present price of gasoline, and as a matter of fact such a cut would be detrimental and would to a certain extent offset the good which the reduction of crude prices will bring about. Mr. Fuqua explains this point by pointing out that the price of gasoline is already too low for the large corporations on whom the future of the industry depends to make a profit, and any further cut in gasoline would result in an invasion of the American market by foreign buyers, and an invasion of the California markets by Atlantic seaboard buyers, with the result that the available supply of cheap gasoline would be exhausted within a short period, with a consequent increase in price to the consumer, and an increase in new production, which he says, is undesirable.

CONDITIONS DIFFERENT

"Until a few years ago it was comparatively easy to arrive at the logical price of crude oil," says Mr. Fuqua. "Up to that time, we could estimate with a fair degree of accuracy just what production and consumption were going to be. We could take a chart showing the curve of production and the curve of consumption, and from it deduce what the future curve was likely to be, with the result that we could adjust the price curve so that the supply would fully meet the demand without any of the ruinous overproduction and consequent demoralization of markets which we have experienced recently.

"But within the last two or three years, conditions have changed entirely. We have been confronted with new conditions in production, such as the phenomenal output of the Santa Fe Springs field, and it has been impossible to compute from one day to the next anything like what the production was going to be. The result was that it was impossible to estimate that the price should be.

"In the first days of this tremendous overproduction, the remedy of price cutting should have been applied, but it was not, for the good reason that no one knew whether or not the condition was going to last. It might have been a temporary condition, the peak might have been reached, and it was felt that if it was a temporary condition, a price cut was not warranted. It was realized that while it is easy to cut prices, it is extremely difficult to raise them to their proper scale when the emergency is passed.

FURIOUS PRODUCTION

"Consequently we had an era of furious production. There was a group of rich fields in which tremendously economical production could be obtained—in which the man with a fifty-foot lot, backed with a hundred thousand dollars, could get a well that would throw as much oil as though it were on a big company's 100 acres backed by millions, and in the face of this, we had a price for crude petroleum that far exceeded the cost of production.

"The result was a scramble to drill wells, and people who had not the slightest knowledge of the business got into it. They put their wells down with feverish haste, got their oil out, and threw it on the market with the resulting demoralization, that is now common knowledge.

"There has been a very great change in the oil industry since 1918, the year after the war opened. In that year the differential between the highest and lowest grades of oil was 18 cents, and today it is only 16 cents. But in 1920 we had the tremendous differential of $1.35, which was due of course to the unprecedented demand for oil which arose at that time.

"Today we have to face a set of unusual conditions. During the present year there will be produced a total of 7,000,000,000 gallons of gasoline. To consume this we have a total of 14,000,000 automotive vehicles, which will use an average of 450 gallons each.

SOUTHLAND USES MUCH

"But in California this average of consumption per automobile will be 750 gallons per year. In Northern California it is 550 gallons, in Southern California 1100 gallons, and in Los Angeles it reaches the extreme figure of 1300 gallons. This shows the unusual proportion of gasoline consumption in Southern California and in Los Angeles.

"Now there is in storage at the present date only about 1,100,000,000 gallons of gasoline, which is less than sixty days' supply. In other words we have no more gasoline on hand than we need for our own use.

"It is not difficult, therefore, to visualize the effect that would follow any reduction in the price of gasoline. It would mean the immediate invasion of the American petroleum market by foreign buyers, and the invasion of the California market by Atlantic Coast buyers as well.

"In no time at all every drop of that cheap gasoline would be licked up, and we would face a gasoline shortage, which would automatically result in the public having to pay a higher price for its gasoline, and would certainly not restrain that new production which at the present time it is so necessary to curb.

"This is why I believe that a reduction in the price of gasoline will not solve the gasoline problem, but instead probably would aggravate it. The cut in the price of crude oil will, however, have a tendency to stabilize the gasoline industry, without any necessity for juggling with gasoline prices.

"This stabilization will come through the natural diminution of the aggregate gasoline content of the petroleum produced, through the decrease in the production of crude oil.

"For instance we have a steady reduction in the quantity of crude produced at Santa Fe Springs, and Huntington Beach. This drop is not far from 100,000 barrels. This means that while production of crude oil is thus reduced, the production of gasoline is reduced in exact proportion to the gasoline content of the decreased production.

CURTAILMENT URGED

"We have at the present time in this country sufficient reservoir and tank capacity to store all the crude petroleum that is needed to meet legitimate consumption. It is also true that our normal production will utilize virtually all of this storage.

"Therefore new production must be curtailed unless we are to exceed our available storage capacity. This would mean the unnecessary increase of investment in storage facilities, would add to the cost of the oil, the interest on this investment, losses by evaporation, by leakage, by fire, and other costs incidental to storage, which are not justified by the natural market.

"To put the matter, as I see it, in a nutshell, curtailment of new production is absolutely necessary to prevent economic waste, and that curtailment can be attained only through the cut in the price of crude oil.

"The conditions that have prevailed in the recent past, which still prevail to a certain extent, must end if the petroleum industry is to prosper. It has been possible for a few individuals with small capital to squat in the middle of a pool, get big production, possibly run it through a plant, and sell the product at a good profit. A few have "cleaned up" at this game, even at the suicidal prices that have existed.

"But in the future when the public wants its gasoline, this individual will have passed on, for the era of cheap production is almost over, and he cannot survive. It is the big corporations who are at the present time operating at a loss, due to demoralization of the market by a horde of 'little fellows,' on whom the future of the industry depends, and present conditions must change, if they are to survive.

"And I repeat that the only solution is the cut in price of crude petroleum.

"I deeply regretted to see it for it means that a majority of the big producers must operate for a time at a loss, but it will help to prevent the new production which menaces the industry at present, and will tend to stabilize the gasoline industry without the necessity for resorting to a cut in the price of gasoline, which might well prove to be disastrous."

SOLD FOR LESS TO MAKE MORE

But Owner's Plan Didn't Work and Realtor Took Neat Profit on Deal

An unusual case, in which an owner's theory that his property was worth less when sold on terms than when sold for cash enabled a realtor to clear $1500 profit at one turnover, was heard in Judge Elliott Craig's court yesterday, where James Robertson asked for a rescission of the contract with Arthur S. Fairbanks, of the firm of Fairbanks & Meyer.

Robertson had asked $5500 cash for his property, located at 1216 Seventy-eighth street, or $4000 on terms, figuring that the interest derived would make the latter a more profitable deal.

According to the testimony taken in court, Fairbanks purchased the property for $4000 on terms, and shortly afterward sold it to Lillian Hartwell for $5500. Judge Craig decided that the deal was legal and that Robertson had no claims on the property.

"PUT AND TAKE" VALUE SEEN

Advertisers Told They Will Get Out of Their Club Only What They Put Into It

"Those who grumble most at the evils of an organization or institution to which they belong are invariably the ones who contribute least toward the support and advancement of social bodies of which they are members," declared Woodworth Clum in an address yesterday before the Advertising Club at the Biltmore Hotel.

Speaking on the subject "Put and Take," Mr. Clum said that the practical philosophy of living is to be found in those three brief words.

"No man can take more from life than he puts into it," said the speaker. "This is true concerning life as a whole and of every phase of human existence. If a man is a hypocrite he will not be slow to perceive hypocrisy in his church. If he is a grouch he should not expect to be met with smiles and kisses on the threshold of his home.

WITHHOLDS FRIENDSHIP

"Analyze the friendless man and you will find, invariably, that he withholds from his acquaintances the jewel of his own friendship," continued the speaker. "No painting can carry the message of beauty unless it be the product of an artist who has light in his soul. Even great books, including the Bible, are largely the collections of our thoughts, ambitions and hopes, and their words are like echoes of the speech which our hearts have whispered.

"'He who would bring wealth out of the Indies must carry wealth to the Indies.' He who would get most out of his club must not go there to kill time but to give life and intelligence and purpose and inspiration to the hour. Civilizations have decayed because the people failed to put vision, spirit and energy into their government. It would be well today for those who criticize their city, State or national government to pause and ask themselves the questions: 'How much have I contributed toward my country's welfare? How much time and intelligence have I given to the selection of officials and to helping them in making and maintaining wise and just laws?'

"In conclusion, I would like to add that to get the most out of your business you must put into your business the best that is in you. You cannot hope to take a reasonable profit out of an enterprise unless you put at least 3 per cent of the gross receipts into advertising. And you cannot hope to be a first-class advertising man unless you are willing to put into your work not only your energy and time but also your ideals—your joy, your religion, your life, your soul. There is as much science as sentiment in the saying that 'He profits most who serves best.'"

CLUB IS PRAISED

Another speaker on the program was Don Francisco, president of the P.C.A.C., who praised the Los Angeles Advertising Club as one of the best organizations of its kind in America, declaring that this status has been won through the individual efforts and fidelity of the members of the club.

The Tunberg Orchestra, from Oaks Tavern, played several selections and, through the courtesy of Sim W. Crabill, manager of the American Engraving and Electrotype Company, vocal numbers were given by Harold Proctor, accompanied by Bertha M. Just.

WILL STRESS PORT NEEDS

Local Customs Collector and Seattle Chief to Tell Secretary Mellon of Growing Coast Business

Customs Collectors Millard Hartson of Seattle and Lewis H. Schwaebe of Los Angeles yesterday were named by the conference of customs collectors in session in this city to go to Washington and present to Secretary of the Treasury Mellon the needs of the Pacific Coast as to the customs service. The recommendations of the Secretary of the Treasury in the matter will be later transmitted to Congress.

Collector Hartson, representing the port of Seattle, the gateway of Alaska and one of the most important on the Pacific Coast, made a trip to the local port yesterday and was enthusiastic in his praise of what has been accomplished. He said:

"Several months ago, I paid a visit to Los Angeles Harbor, and saw more foreign vessels at the wharves than in Seattle. When I visited the place yesterday the number was still more augmented. All that is needed to make Los Angeles the greatest port on the coast is the widening and deepening of the channel and the construction of an additional breakwater, running out from the Long Beach bridge.

"We are proud of Seattle as a port of entry, but with the improvements mentioned carried out at the Los Angeles Harbor, we will have to look to our laurels. Collector Schwaebe is doing a great work here, and his efforts ought to be appreciated. He is one of the live wires on the Pacific Coast."

Speaking of the visit to Washington, Collector Hartson said that under the law it is necessary for customs officials to have charge of the enforcement of the prohibition, narcotic and immigration laws. In Seattle he has the British Columbia situation to combat. Here Collector Schwaebe has the Mexican boundary line to watch. None of these duties is applicable to customs, and it will be necessary to add to the forces at the command of the various collectors. "The need is imperative, and we hope to impress it on Secretary Mellon," said Collector Hartson.

AUTO GANGSTER CONVICTED

Oscar Whitcher Found Guilty of Assault With Intent to Kill Policeman; to be Sentenced Friday

Oscar Whitcher, said to be one of a gang of youthful automobile bandits, was found guilty yesterday of assault with intent to kill by a jury in Judge Avery's department of the Superior Court. Sentence will be passed Friday.

Whitcher was indicted by the grand jury the 11th inst. on two counts of having attempted to slay Patrolmen Walter Deatherage and Ragveald Borgen in a pistol duel August 25, last. He was also charged with first-degree larceny in connection with the theft of an automobile.

Four members of the band of which Whitcher was said to be a member were brought before Judge Avery last Friday, pleaded guilty and sentenced to San Quentin penitentiary for terms of from one year to life and five years to life. Whitcher had entered a plea of not guilty, the only one willing to face the mass of evidence gathered by the District Attorney's office and the Los Angeles Crime Commission.

Charles Whitcher, brother of Oscar, who was also indicted by the grand jury, is at large.

Immediately after the jury returned a verdict of guilty with assault with intent to kill, Oscar Whitcher was placed on trial on a charge of having stolen an automobile.

The members of the gang were rounded up in the northern part of the State following a gun battle with officers in which a policeman, a deputy sheriff and a bandit were wounded.

NEW TRACT RULES DRAWN

Regional Planning Commission Proposes Revision of Requirements for Subdivision Lay-Outs

A new set of specifications for the laying out of tracts for subdivision is in the process of compilation by the Regional Planning Commission, according to Hugh R. Pomeroy, secretary of the commission. The change is being made to enable each city within the county to exercise the same jurisdiction over subdivisions as is done by the county.

It is the desire of the commission that similar standards be established throughout the county so that orderly development may proceed on a common and fundamental basis.

Among the specifications will be not only the carrying out of the regional plan of major highways but also a requirement that local service streets be not less than fifty feet in width, and in some cases, where they may carry through traffic, at least sixty feet in width.

NARROW STREETS BARRED

Major highways, as established by the commission and the Board of Supervisors, will be eighty, ninety or 100 feet in width. Except under unusual conditions it is the purpose of the commission to do away entirely with the laying out of forty-foot streets. Such streets are occasionally essential in hillside or mountain subdivisions.

An endeavor to establish a minimum frontage and area for residential lots will also be made by the commission, which has just completed the securing of data from all the cities of the county as to standards of lot sizes that have already been established.

PLAN ROUNDED CORNERS

Rounded street intersections may be required, according to the plans of the commission, for the facilitation of traffic. A radius of at least thirty feet will be suggested for the intersection of major highways. This plan has been in use in the city of Glendale with very satisfactory results.

The entire plan for the laying out of subdivisions will be taken up with the Board of Supervisors for approval, and with the City Engineers' Association, which was recently formed under the direction of the Regional Planning Commission. The next meeting of the association will be on November 10 at the City Club.

ARSON SEEN IN NEWHALL FOREST FIRE

Hunt Begun for Suspected Incendiarist After Blaze on Oat Mountain

Expert trackers and deputy fire wardens under County Forester Stuart J. Flintham yesterday were tracing the flight of someone who touched off a blaze on Oat Mountain, near Newhall, Monday night which burned over 200 acres and threatened for a time to devastate the water-shed.

The fire undoubtedly was incendiary, according to Flintham, who stated that it suddenly sprang up in ten different spots. The tracks of the man were followed, and it was learned that he rode up on a horse, dismounted, tied gunnysacks or cloth about his feet, lighted the fires and made off on his horse.

The region burned over was new growth, a fire having ravaged that section last year. It is believed that this man is responsible for a number of disastrous fires which have raged in the northern part of the county.

IOWA GOVERNOR HATES TO LEAVE

Activity of Los Angeles and Its People Praised

He Finds Southland Just as Represented

Kendall Stops Here on Way Home From Honolulu

Nothing he has ever heard of Los Angeles has been exaggerated, Gov. N. E. Kendall of Iowa told a Times reporter at the Ambassador Hotel yesterday.

"It's a wonderful place," he said, "the climate, the scenery, the intense activity on all sides, and especially the hustle of the people. The way they hurry along the streets makes you think they are all bound for a fire."

The Governor's estimate of Los Angeles is set out in a letter he wrote a friend back in Iowa, which reads as follows:

"Los Angeles is conceded to be phenomenal among the communities of the country, a condition to be attributed, of course, to the fact that a sixth of its million people formerly resided in Iowa. In all seriousness, I am utterly overwhelmed by this wonderful town. Nothing within the range of its expansive ambitions appears impossible of accomplishment. Its achievements are as incredible as its enterprise is immeasurable. I should scarcely be surprised to read in The Times tomorrow morning that Niagara Falls, the Royal Gorge and Mt. Vesuvius had all been bodily transplanted from their immemorial settings overnight and triumphantly established in a convenient suburb of the city.

DISLIKES TO LEAVE

"My visit here has been crowded with delightful experiences, and I am reluctant to terminate it. But I have been absent from home for two months, and at this moment no spectacle would be so pleasing to me as an Iowa cornfield."

Gov. Kendall, who is accompanied by Mrs. Kendall, is spending a few days here on his way back to Iowa after a vacation in Honolulu. When he indulges in a semiocecasional period of relaxation, the Governor believes in getting away from everybody and everything and taking a complete rest.

"Do you know," he said, "during my entire absence since August 20, last, I haven't had a single official communication from my home State and haven't even read a home paper. I don't know what's happened while I have been away, but am reasonably confident that good old Iowa is still on the map."

He said his trip had restored him to health and that he was feeling fine. "I did not feel well when I left home and hadn't for some time," he said, "but when I got out on the ocean I noticed improvement at once and after I had been in Honolulu for a few days I was about as well as ever."

He found Honolulu beautiful, the climate delightful, and the islands prosperous. "I was surprised to learn that the Hawaiian group, with a total population of only 260,000, pays a greater amount of income tax than any one of nineteen States of the Union," he said.

VISITS VOLCANO

During his stay there he twice visited Kilauea, the world's greatest volcano. "An interesting thing was the fact that during the earthquake in Japan the lake of lava in the crater fell about 400 feet," he said. "I discussed this phenomenon with scientific men, but none could give an adequate explanation, except that there must have been some relation between Kilauea and the tremors in Japan."

In regard to conditions in his home State, Gov. Kendall stated that while he was not familiar with developments during his absence, the general situation there economically and commercially at the time of his departure was almost back to normal after the depression of 1921 and last year.

"Perhaps we were not so hard hit in Iowa as in some other States, owing to our great natural resources," he said, "but the period of reckless spending and frenzied land speculation just after the war brought its aftermath of failures and hard times, even with us. When hogs were 20 cents a pound and corn $2 a bushel, the farmers discarded their faithful old Fords and bought Cadillacs, and I know of farms that sold as high as $650 per acre. When corn went to 45 cents and lower and hogs sold at 7, the prosperity suffered a jolt that had a profound effect on finance and business, particularly on farming. There were many failures, and a period of gloom ensued.

"But that situation has about righted itself by now, and except for some difficulty experienced by the farmers in their contention with prewar receipts for produce, but still almost war prices on what they have to buy, the prosperity of Iowa is as marked as that of and other part of the country."

The Iowans favor Coolidge for President, the Governor says. "Iowa is a Republican State, and while the new President is not much known in our State, the general sentiment seems to be in his favor over that of any other man thus far mentioned for Presidential honors. The fact that Mr. Coolidge is from the East will not mar his chances in Iowa, in my opinion, though, of course, we would rather see an Iowa man nominated. But just at this moment there seems to be a scarcity of Presidential timber both in Iowa and elsewhere."

Composer Will be Honor Guest at Montmartre

Vince Rose, composer, will be master of ceremonies tonight at Brandstatter's Montmartre Cafe, the occasion being "Love Tales Night," in honor of the song written by Rose.

The song will be used as a theme for the evening's music, and a number of parties plan to carry out the idea in their table decorations. Rose plans to distribute autographed copies of his melody.

ILLEGAL SEWERS HIT

Order to Disconnects in Vernon District Recommended

The City Council's health and sanitation committee yesterday recommended that the City Engineer be instructed to disconnect all industries and homes in county territory near Vernon which are illegally connected with the Los Angeles sewer system.

About 20,000 elk find a safe retreat in the Yellowstone National Park and the country immediately surrounding it.

INFLUENCE CHARGED IN CONTEST ON WILL

Her half-sister induced their father to will her all of his estate, valued at $4000, Mrs. Elizabeth K. Van Gilder asserted in a contest of the will of the late Frank J. Bentler, filed yesterday in Probate Court. Bentler for two years prior to his death on April 19, last, lived at the home of Mrs. Elsie Campton, the half-sister mentioned in the action, Mrs. Van Gilder said. During this time Mrs. Campton was declared to have prejudiced her father against Mrs. Van Gilder. Mrs. Van Gilder also stated her father was incompetent at the time the will was drawn.

Good Morning Mrs. Hen

—how are you these October days?

"Not as good as I was in April thank you.

"A body must rest," sighed Biddy. "That's what I'm doing—both resting and moulting.

"No, I don't feel like a shirker. Why, I myself can hardly tell my April EGGS from the few I lay now. And they cost 15c to 20c a dozen less. The way they have developed *modern refrigeration* is a wonder."

Biddy turned to her GRAIN with a cluck. "And now they are *'processing'* EGGS. This *seals the shell*, you know, and keeps all the goodness in. You ought to try them."

EGGS au Gratin

Use individual casserole with potato mashed fine, and seasoned with butter, salt and pepper. Break EGG into each casserole. Dot with butter. Season with salt and pepper. Grate mild cheese over top and place in oven till lightly browned. Remove from oven and place small sprigs of parsley around the edge and serve hot.

Mrs. O. Y. Botts, Los Angeles.

Novel Omelet

Melt a quantity of butter over a slow fire and slowly heat to a boiling point. Take 6 or more EGGS and beat well. Into the boiling butter drop the beaten EGGS quickly in the shape of an omelet, starting from the center. When a light brown it is ready for use. Makes a wonderfully appetizing sandwich when put between bread and salt and pepper is added, as desired. Also goes well to make up salads. W. Ehrhorn, Los Angeles.

Southern California EGG Council

Grape-Nuts and Milk—
One of the few
COMPLETE FOODS

WHEN you watch robust men and women at work or at play, does it ever occur to you that their strength and health are largely due to the kind of food they eat?

Grape-Nuts and milk supplies complete and balanced nourishment of the highest order. This delicious dish provides the valuable wheat and milk proteins; the "food minerals," phosphorus, iron and calcium; also the vitamins.

Because of its nutritive properties, its crisp texture, and its easy digestibility, Grape-Nuts is the best balanced cereal food for young and old.

When used as an ingredient in other foods, it adds remarkable flavor and valuable nutritive elements. Recipes will gladly be furnished on request.

Grape-Nuts
—THE BODY BUILDER
"There's a Reason"
Sold by Grocers Everywhere
Made by Postum Cereal Company, Inc., Battle Creek, Mich.

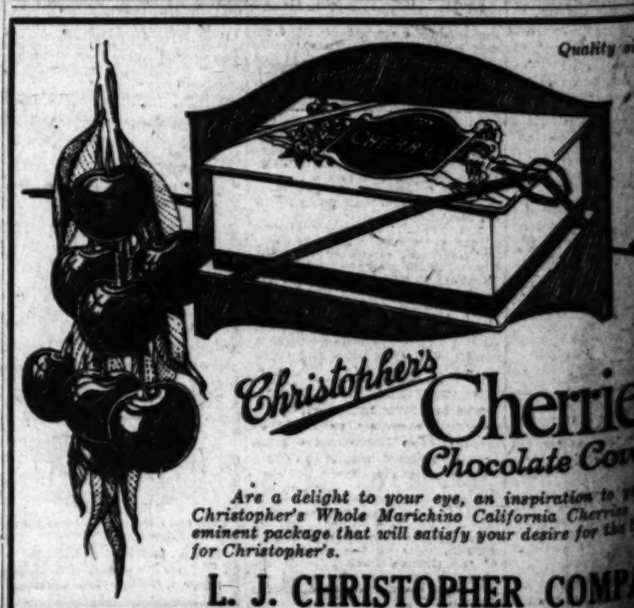

Quality since 1892

Christopher's Cherries
Chocolate Covered

Are a delight to your eye, an inspiration to your taste in Christopher's Whole Maraschino California Cherries in a most eminent package that will satisfy your desire for the best in candy for Christopher's.

L. J. CHRISTOPHER COMPANY

ning

u these

lays?

EGGS au Gratin
the individual casseroles
ch potato mashed fine, and
seasoned with butter, salt and
pper. Break EGG into each
asserole. Dot with butter.
ason with salt and pepper.
rate mild cheese over top,
nd place in oven till lightly
owned. Remove from oven
nd place small sprigs of
arsley around the edge and
erve hot.
Mrs. O. Y. Botts,
Los Angeles.

Novel Omelet
elt a quantity of butter over
slow fire and slowly heat to
boiling point. Take 6 or
ore EGGS and beat well.
ake the boiling butter drop
the beaten EGGS quickly in
the shape of an omelet, start-
ng from the center. When a
ight brown it is ready for
se. Makes a wonderfully
ppetizing sandwich when put
between bread and salt and
epper is added, as desired.
Also goes well to make up
salads.
W. Elsbury,
Los Angeles.

GG Council

There is no Time Like the Present to Figure on Xmas!

And in all the category of gifts there is no single thing that will give the maximum amount of pleasure to the whole family as will the

Starr Player Piano

This wonderful instrument not only brings to your home the greatest creations of the old masters, but the latest up-to-date music as well. You will find in the STARR PLAYER-PIANO a richness of tone, ease of action and quick response in the accent lever that will prove a revelation in player-pianos. There is a Special Christmas Purchase arrangement which will delight you. Let us explain.

The Starr Piano Company
Pacific Division
630 South Hill Street

THE STARR PIANO CO.,
630 South Hill Street,
Los Angeles.
Kindly send me full information regarding the STARR PLAYERPIANO and oblige.
Name .....
Address .....

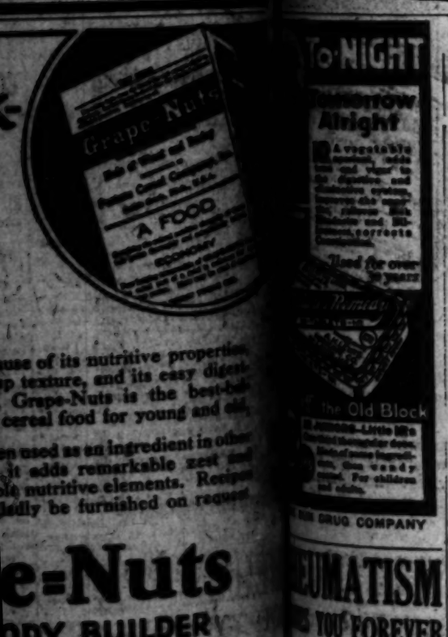

use of its nutritive properties
p texture, and its easy diges-
Grape-Nuts is the best-bal-
cereal food for young and old,

n used as an ingredient in other
it adds remarkable zest and
le nutritive elements. Recipes
adly be furnished on request

e-Nuts
ODY BUILDER
ere's a Reason"
Grocers Everywhere
al Company, Inc., Battle Creek, Mich.

Quality since 1888

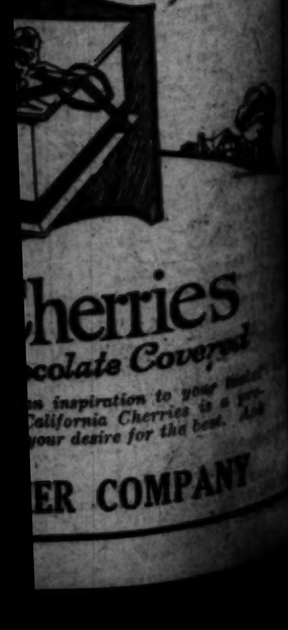

herries
colate Covered
n inspiration to your taste
California Cherries is a true
your desire for the best. Ask

ER COMPANY

QUICK RELIEF FROM CONSTIPATION

Get Dr. Edwards' Olive Tablets

That is the joyful cry of thousands since Dr. Edwards produced Olive Tablets, the substitute for calomel.

Dr. Edwards, a practicing physician for 17 years and calomel's old-time enemy, discovered the formula for Olive Tablets while treating patients for chronic constipation and torpid livers.

Dr. Edwards' Olive Tablets do not contain calomel, but a healing, soothing vegetable laxative.

No griping is the "keynote" of these little sugar-coated, olive-colored tablets. They cause the bowels and liver to act normally. They never force them to unnatural action.

If you have a "dark brown mouth"—bad breath—a dull, tired feeling—sick headache—torpid liver — constipation, you'll find quick, sure and pleasant results from one or two of Dr. Edwards' Olive Tablets at bedtime.

Thousands take them every night just to keep right. Try them. 15c and 30c.—[Advertisement.

He Is Looking 'Em Over Again

"Eight years of stomach and liver trouble reduced me to a walking skeleton. My skin was dried up and as yellow as a twenty-dollar gold piece. I was filled with gas and had severe pains in my right side. I could not think and had lost all ambition to do anything. Doctors' medicine did not touch me. My cousin advised Mayr's Wonderful Remedy, which snatched me from the grave. I have gained sixty pounds, eat like a hired man and am looking 'em over again." It is a simple, harmless preparation that removes the catarrhal mucus from the intestinal tract and allays the inflammation which causes practically all stomach, liver and intestinal ailments, including appendicitis. One dose will convince or money refunded. At all druggists.—[Advertisement.

Women of Three Generations

The daughter, mother, and grandmother have all proved from personal experience the remarkable strengthening and tonic properties of Lydia E. Pinkham's Vegetable Compound in overcoming the ills of women. It was first made from roots and herbs in 1873 by Lydia E. Pinkham of Lynn, Mass., for her neighbors and friends. Its fame has spread from shore to shore until it is now looked upon by women everywhere as the standard remedy for woman's ills. It has been proved that it benefits 98 out of every 100 women who try it, which is a marvelous record for any remedy to hold.—[Advertisement.

CONSTIPATION
must be avoided, or torpid liver, biliousness, indigestion and gassy pains result.
Easy to take, thoroughly cleansing
CHAMBERLAIN'S TABLETS
Never disappoint or nauseate—25c

PAINTS CITY'S RAPID STRIDES

A. C. Blumenthal's Views of Future Optimistic

Any Spot in Los Angeles is Sure to Double Value

New Yorker Also Chamber of Commerce Speaker

A talk that for pepful enthusiasm and articulate optimism over the future of Los Angeles exceeded any recent utterance before an assembly of that perenially enthusiastic and optimistic body, the Chamber of Commerce, was delivered by A. C. Blumenthal, big realty operator, at the biweekly luncheon meeting of the Chamber at the Biltmore Hotel yesterday, and was received with great applause by the 700 members present.

The meeting was likewise addressed by Irving T. Bush, president of the Bush Terminal Company of New York City, who has recently returned from Europe and gave the audience a brief outline of the Ruhr situation, stating in effect, that the policy of France in this matter is a tragedy, in that it profits her nothing and retards the solution of a problam that must be settled before peace can be established in Europe.

Mr. Blumenthal, who was the first speaker, impresses one with his youth—looks boyish, in fact. He said he had never addressed so large a gathering before and doubted his ability to get away with it in the manner he felt the occasion demanded; but after he had reeled off figures, all in millions, dealing with Los Angeles real estate values and particularly the sky-rocketing rise thereof in the past two years, and cited facts anent the development of this city that left his hearers dizzy, it was unanimously agreed that he was an exceedingly modest young man, in addition to being a realty wizard.

He stressed the rise in values in this city and especially the pre-eminent justification for these increases. When he came here two years ago he felt that the business properties downtown were not yielding the revenues they should, he said, and set about to remedy this situation. He mentioned a business building on Broadway which was acquired by the syndicates of which he is the head. "The owner was getting only $42,000 a year," he said. "Today that building, outside the ground floor, which was under lease, is yielding $430,000 a year, and when we have control of the entire building the annual rental will be $650,000 a year."

He referred to a single store in this building that is paying a rental of $5300 a month, and stated that a building on Hill street, also controlled by his syndicates, was now paying $30,000 a month where the former rental was only a fraction of that sum.

"I stand aghast at the profits I might have made had I had enough money to take advantage of all the opportunities that have come my way since locating in Los Angeles," he declared.

VALUE ADVANCE EXPLAINED

In discussing the reasons for these stupendous advances in values, Mr. Blumenthal suggested that they were largely due to stabilization of the real estate market in Los Angeles. "Up until two or three years ago values here were fluctuating," he said. "Investors did not have enough confidence to risk their money. Now this is changed. Investors realize that Los Angeles is a coming metropolis and that values here are as stable as in New York, Chicago and other centers."

Mr. Blumenthal said he was so confident of the future of Los Angeles that he was willing to take any man in an airplane over the city, land in any spot his passenger might indicate and purchase the property there at whatever price might be demanded, confident that within five years' time he could sell it at double what he paid.

Mr. Bush followed Mr. Blumenthal and in his discussion of the Ruhr situation suggested that France today has two classes of friends—those who favor her policy and those, who, while sympathising with France, consider her course the wrong one.

"I am a friend of France," said Mr. Bush, "and I certainly don't want to be understood as holding a brief for Germany. But I feel that the course she is pursuing in the Ruhr is brutal not only in that it is paralyzing German industry and thus preventing that country's payment of reparations, but also because it is interfering with world peace. I believe, further, that it is a stupid policy because France is gaining nothing by her present policy."

Mr. Bush admitted that there is wealth in Germany, but he drew a distinction between wealth and money.

"True, they have the resources and the means of developing them, but they are destitute of money," he declared, "and money is what France wants and needs to rebuild her shattered fabric. But how can Germany convert her resources into money under present conditions? She cannot. Her hands are tied and will be as long as France pursues her present policy."

DRAINS RESOURCES

Referring to the effect on France of her occupation of the Ruhr, the speaker says it is draining her resources, and that if her present methods are continued the interest on the French debt by 1925 will equal her present income.

The question as to what America can do to help the situation, the speaker answered by stating that she can do nothing until she is invited to do so by all the parties to the controversy.

"Some time ago Secretary Hughes suggested an international commission that might be appointed to make a survey of the whole situation, determining what Germany can pay and by what methods she can raise the funds. This suggestion, I found, is favored by the diplomats of all the coutries of Europe except France and Belgium. They will have none of it. They insist on the payment of the claim, which as last fixed, amounts to about forty-two per cent of Germany's total wealth. Economists hold that this is an exorbitant claim in the first place, and in the second, France insists on pursuing a policy that makes it impossible for the Germans to pay any claim whatever."

TO SETTLE RIVERSIDE BANK CASE

Special Master is Named to Finish Liquidation of Institution

The liquidation of the First National Bank of Riverside by the Citizens' National Bank of that city, in progress since 1916, was passed over to a special master yesterday by United States District Judge James, by stipulation between the parties. H. L. Thompson, an attorney of Riverside, was named as special master to make a report to the court later of the disposition of the remaining assets of the Riverside bank.

It is set out in the bill of complaint that on March 28, 1916, the First National Bank was in a failing condition, with many worthless assets. At that time the assets of the bank were $1,640,704.49; liabilities $1,634,642.19, with an apparent surplus of $6062.80.

On that date there was an agreement between the Citizens' National Bank and the First National Bank for the first named to take over the assets of the First National, signed by S. H. Herrick, president, for the purpose of placing the First National Bank in voluntary liquidation. This arrangement was later on agreed to by the stockholders of the banks by a vote of two-thirds of the holdings. It was asserted that the Citizens' National Bank still has property of the First National Bank valued at $294,630.28, but that unsuccessful attempts have been made from time to time to collect various claims due, with the result that it was estimated not more than $35,000 could possibly be secured from the remaining assets in the hands of the officials of the Citizens' National Bank.

It was represented to the court that it was desirable that the matter be closed up somehow, and it was agreed by all parties that the appointment of Mr. Thompson should be approved by the court. This was done.

BABCOX, OIL PROMOTER, GIVES BOND

Operator is Said to Have Made Fraudulent Claims of Holding Leases

Bail of $10,000 was furnished yesterday by George A. Babcox, one of many oil operators named in secret indictments returned by the grand jury last week, asserting use of the mails to defraud when he was arraigned before United States Commissioner Long.

Babcox, who is now working in a Los Angeles furniture store, acted as a representative of the South Texas Lease Syndicate and later organized the George A. Babcox Company. The investigators assert that he claimed ownership of leases on land in the vicinity of proven oil territory in Texas, but that no wells were sunk and no dividends paid investors.

Most of the complaining witnesses against Babcox live in Long Beach. They charge that he sold units originally for $35, disposing of $14,000 worth at this figure, and that later he raised the unit price to $110. His profits are asserted to have reached $40,000.

With Babcox's arraignment, there remain only three of those named in indictments who have not appeared. One of these is now in Texas.

CHAMBER TO OPPOSE CHECK PLAN CHANGE

RESOLUTION OF LOCAL BODY DECLARES COLLECTION SYSTEM EFFICIENT

Directors of the Chamber of Commerce will oppose any action to change the method of check collection used between Federal reserve banks, according to a resolution adopted by the board. The national body has been advised of the attitude of the local organization.

Reasons for the action are: "This represents the best possible practice and condition under which the matter should be operated for the best interest of all concerned."

The resolution adopted by the chamber is:

Whereas, we have noted with concern recent agitation for radical changes in the existing system of check collection operated through the Federal reserve banks, and

Whereas, we are informed that there has been submitted to the Federal Reserve Board a suggested substitute for the present method of par collection, the said substitute containing provisions that:

(1.) For exchanges charges drawn on member banks bearing out-of-the-district indorsements, which would impose upon commerce and industry an unnecessary and unjustified burden.

(2.) For acceptance by the Federal reserve banks as actual cash reserve, immediately available, on an unlimited volume of out-of-town checks, and

Whereas, we believe that the two provisions above mentioned are subversive of the best interests of the general public, and

Whereas, we believe the system of check collection as par, as now operated by the Federal reserve banks (par in the instance being defined as remittance without charge to the Federal reserve banks of their respective districts by drawee banks for checks drawn on them) represents a distinct improvement over all methods of check collection that were available before the organization of the Federal reserve banks, from the standpoint of efficiency and economy of operations, quickness of presentations and receipt of returns from checks, as well as benefits to business, industry and the general public, be it

Resolved, that we urge the Federal Reserve Board to continue its efforts to develop the existing system of check collection by voluntary co-operation of nonmember banks with the hope that it may ultimately reach the ideal goal of a universal system of check collection at par.

Pasadena Furniture Company

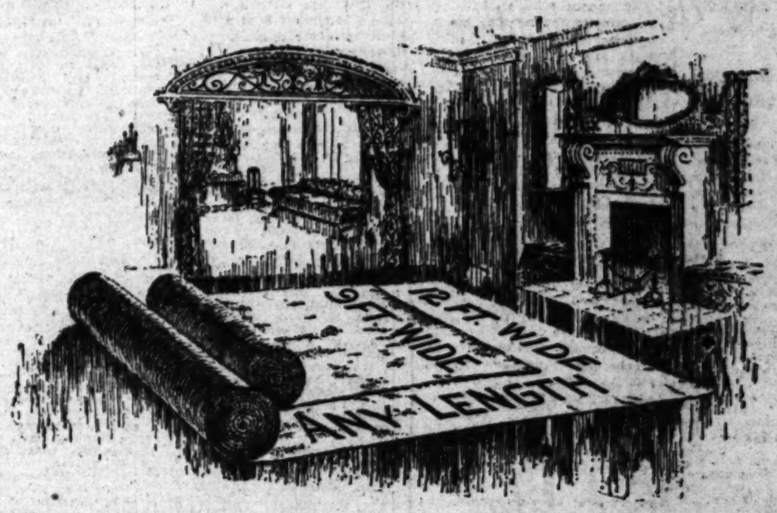

12-ft. and 15-ft. Imported Broadloom Chenille Carpet, Special, $9.75 Sq. Yd.

One of the most remarkable values we have ever presented. Seldom do you find domestic Chenille at such a sensational price, yet we offer this heavy imported quality in a very desirable warm beige color at $9.75 per square yard.

9-ft. Broadloom Wilton Carpet, Special, $5.75 Sq. Yd.

In a rich, medium shade of blue.

9-ft. Broadloom Wilton Carpet, Special, $6.75 Sq. Yd.

Extra good quality Wilton in the popular taupe shade.

12-ft. Broadloom Chenille Carpet, Special, $9.75 Sq. Yd.

Heavy wool back domestic Chenille of exceptional quality in the rich brown shade called Tete De Negre.

12-ft. Broadloom Carpet, Special, $8.50 Sq. Yd.

A rich, heavy carpeting in the beautiful rose taupe color that is so desirable in fine homes.

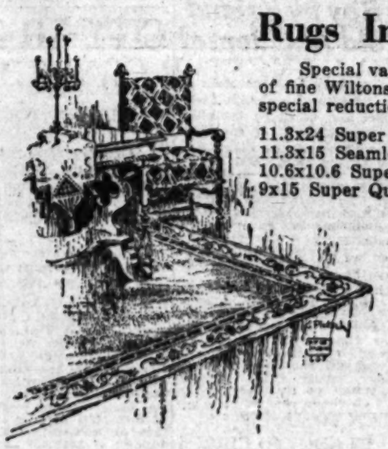

Rugs In a Special Selling Event

Special values in oversizes and regular sizes. New shipment of fine Wiltons just in. We want you to see them, hence these special reductions.

	Formerly	Now
11.3x24 Super Quality Wilton Rug	$395.00	$296.25
11.3x15 Seamless First Quality	$257.00	$182.75
10.6x10.6 Super Quality Wilton Rug	$180.00	$135.00
9x15 Super Quality Wilton Rug	$206.00	$182.75
9x15 Heavy Wilton Velvet Rug		$96.65
9x12 Extra Quality Wilton Rug		$112.50
9x12 Worsted Wilton Rug		$82.50
9x12 Wool Wilton Rug		$78.75
8.3x10.6 Super Wilton Rug		$106.85
8.3x10.6 First Quality Wilton		$93.50
8.3x10.6 Worsted Wilton Rug		$77.25
8.3x10.6 Wool Wilton Rugs		$63.50
6.9x9 Worsted Wilton Rugs		$56.75
6x9 Extra Quality Wiltons		$69.75
4.6x9 Extra Quality Wiltons		$58.75
4.6x7.6 Worsted Wilton Rugs		$39.00
4.6x7.6 Wool Wilton Rugs		$37.50
4.6x7.6 Wool Wilton Rugs		$30.00
36x63 Worsted Wilton Rugs		$18.00
27x54 Worsted Wilton Rugs		$11.60

27-inch Wilton Carpet, rose color, yd. $4.25
27-inch Wilton Carpet in blue, yd. $3.75
27-inch Wilton Carpet in light rose, yd. $3.50

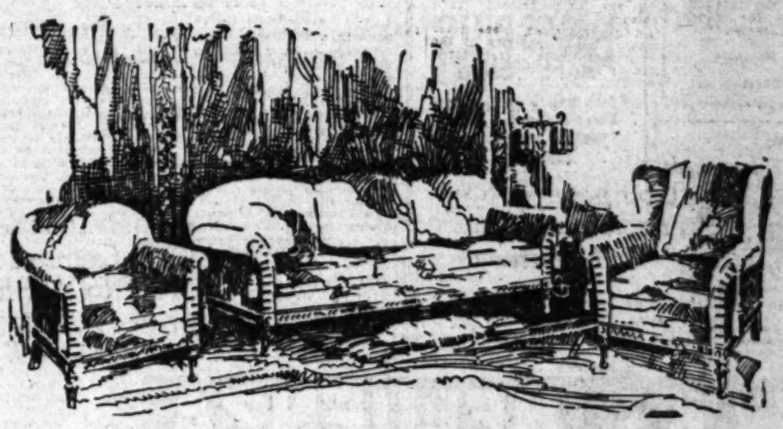

"Karpen Week" Special Values

An exposition of new styles in furniture for the living room with interesting special reductions on certain pieces are the features of "Karpen Week," an annual event for which we prepare months in advance.

Be sure to see this extensive showing as it offers an unusual opportunity to secure distinctive living room furniture of the highest quality at savings worth while.

—Seventh Floor—

Courtesy and Service
Los Angeles Sales Office: 501 N. Western Ave. Phone Holly 1907.
83 to 91 N. Raymond Ave.

Pasadena FURNITURE CO.

Compare Our Values
Long Beach Sales Office: 1118 to 1122 American Ave. Phone 619-95
Telephone Colorado 8200

ONE O'CLOCK SATURDAY CLOSING

The Rendezvous of the Elite

The Grandmother revives the joys of youth at The Elite

—when grandmother goes a-chumming with sonny-boy the Elite is always the objective. Here sonny's "hollow-legs" can be stuffed to the brim with wholesome ices and cakes.

—and grandmother makes merry over the "stuffing" process as she recklessly consumes the favorite dishes of her girlhood.

Open from 8 in the morning to 12:45 at night

The Elite
CATERERS AND CONFECTIONERS
6902 Hollywood Blvd. Hollywood — 634 East Colorado St. Pasadena
629-641 S. Flower Street — Los Angeles, Calif.

Breakfast Luncheon Afternoon Tea Dinner After-Theater Supper

Pile Sufferers! This New Discovery Will Rid You of Piles (Hemorrhoids) Forever

Has Completely Cured Cases of Several Years' Standing in from Three to Eight Days. Guaranteed by all Good Druggists

Perhaps the most amazing discovery of recent years in the field of medicine is the discovery that Piles can now be successfully treated and cured at home by a wonderful substance called MOAVA. This substance in the form of a suppository is inserted into the rectum where by its soothing, healing action all pain and soreness is allayed and then by direct contact with the ulcers and piles causes them to heal up and disappear forever.

It's positively marvelous how speedily it acts. Blessed relief often comes after the use of the first suppository even in cases with profuse bleeding that have resisted all known treatments; often after operation, really wonderful results have been accomplished.

The discoverer of this truly wonderful substance has instructed druggists all over the country to guarantee MOAVA SUPPOSITORIES in every case of blind, bleeding or protuding piles, in fact, goes so far as to say that he doesn't want a cent of any sufferer's money, even in the worst cases, unless it absolutely does what is claimed for it.—[Advertisement.

AT 40, 4 of 5 ARE IMPERILED

Four persons out of every five past forty, and thousands younger, contract Pyorrhea. Bleeding gums are the danger signal. Heed it for the sake of sound teeth and health.

Brush your teeth with Forhan's FOR THE GUMS

More than a tooth paste —it checks Pyorrhea

35c and 60c in tubes

Are You Fat? Just Try This

Thousands of overfat people have become slim by following the advice of doctors who recommend Marmola Prescription Tablets, those harmless little fat reducers that simplify the dose of the famous Marmola Prescription. If too fat, don't wait—go now to your druggist and for one dollar, which is the price the world over, procure a case of these tablets. If preferable you can secure them direct by sending price to the Marmola Co., 4612 Woodward Ave., Detroit, Mich. They reduce steadily and easily without tiresome exercises, starvation diet or absurd greases and saliva.—[Advertisement.

GIRLS! LEMONS WHITEN AND BEAUTIFY SKIN

Make This Lemon Cream to Clear Skin and Bleach Tan, Freckles

Mix the juice of two lemons with three ounces of Orchard White, which any druggist will supply for a few cents, shake well in a bottle, and you have a whole quarter-pint of the most wonderful skin softener and complexion beautifier. Massage this sweetly fragrant lemon cream into the face, neck, arms and hands, then shortly note the youthful beauty, softness and whiteness of your skin.

Famous stage beauties use this harmless lemon cream to bring that velvety, clear, rosy-white complexion, also as a freckle, sunburn and tan bleach because it doesn't irritate.—[Advertisement.

PAIN
Rheumatism, Neuralgia Lumbago, Gout
EADE'S PILLS SAFE AND SURE
Drive it away quickly. Take Eade's at the first warning twinge and get prompt relief
In use over fifty years.
At Druggists or E. FOUGERA & CO., Inc. 90-92 Beekman St., New York

Red, Watery Eyes

You will be astonished at the quick results from simple camphor, witch hazel, hydrastis, etc., as mixed in Lavoptik eye wash. One small bottle Lavoptik helps any case sore, red or watery eyes. Eye cup free. At the Dickinson Drug Co., 306 So. Main St., and all druggists.—[Advertisement.

CHECKS INFLUENZA
LAXATIVE BROMO QUININE
Colds, Grip Headaches from Colds
TABLETS
E. W. Grove

MERRITT TRIAL DRAWS SOCIETY

Prominent Pasadena People Hear Divorce Testimony

Wife Says Husband Created Scene at Party

Witness Points to Asserted Companion of Woman

The contested divorce suit of Mrs. Ella Emory Merritt against Lewis N. Merritt, of the Pasadena millionaire colony, got under way yesterday when Mrs. Merritt took the stand to affirm her allegations of extreme cruelty, on which she bases her pleading.

Furs, jewels and Tut gowns overflowed the spectators' seats, for witnesses and spectators were drawn from the haute monde of Pasadena and Altadena. While Judge Burks took a recess an atmosphere akin to a Mah Jongg tea pervaded the chamber. Small talk and trilling laughter displaced the cigar conversation customary to a court.

Mrs. Merritt declared that during the past five years her husband struck and choked her. She left him in February, 1922, and returned only after much persuasion, and then after he had signed a "compact" to keep the peace and pay her certain sums, she testified.

In her testimony she stated that all went well until a bridge party, August 26, 1922. Then he lost his temper, she said, and created a scene. When he repeated this later, she testified, she left him, that being in October of last year.

In January, she said, he came to her apartment and waved in her face a cross-complaint, in which he asserted that she was continually intemperate and that she conducted herself in an unwise manner. She refused to live with him again, she said, and the cross-complaint was filed.

W. F. Dennis, a horticulturist, occupied the stand for a few minutes, and testified that in 1918 he attended a party where Mrs. Merritt imbibed "a few drinks." He recounted an incident when, he said, she struck him.

"Was that a love tap," asked Judge Burks.

"It didn't appear that way," replied the witness.

The party, he said, was not boisterous, even for Pasadena.

Mr. Dennis stated that one night, several years ago, at Catalina Island, he observed Mrs. Merritt promenading the strand arm-in-arm with a gentleman, while Mr. Merritt was away.

"Did you know the man?" the witness was asked.

"No," said Mr. Dennis, "but there he stands back there against the wall."

The courtroom craned to look, while the gentleman flushed.

The trial is to be resumed before Judge Burks today.

Fatal Shooting of Boy by Friend Held Accidental

That 7-year-old Arnold Mohr of 1113½ East Fifty-third street, who was shot and killed by his playmate, Earl Ross, 6, at the Ross home at 1409 McBride street, Belvedere, Sunday, met death by an accidental discharge of a shotgun was the verdict of the Coroner yesterday. The children had returned to the Ross home from an automobile ride and had gone into the house to inspect a new plaything the Ross boy said he had found. The accident then occurred, it was reported.

Funeral services will be conducted at the chapel of Central-avenue Undertaking Company, Fifty-sixth street and Central avenue, tomorrow or Thursday, it was stated. The services are held up pending the arrival of out-of-town relatives. The boy's parents are Mr. and Mrs. R. W. Ross.

WOMEN TO ASSIST IN GROTTO CIRCUS

Plans for the organization of women's committees to work for the success of the Jinnistan Grotto circus and Arabian fete at Fraeger Park November 30 to December 9, will be discussed tonight at a meeting and dinner of the Ladies Auxiliary at their clubhouse, 1500 South Figueroa street. Officers of the auxiliary, who will have charge of the program tonight, include Mrs. Alice C. Tucker, president; Mrs. Sarah C. Reynolds, vice-president; Mrs. Myrtle Dorland, chairman of the dinner committee; Mrs. Olive Scaife, Mrs. Lottie Rubendall, Mrs. Bertha Netting and Mrs. Bird Arbrigast. The ten-day circus and fete will be for the benefit of the Christmas charity, the Masonic Children's Home and building fund.

SILK HOSE PART COUPLE

"It's immodest to wear silk stockings," Glenn T. Bowman told Vera R. Bowman, and when she persisted in wearing them, he got angry and tore them off. Such was the story she told Judge Summerfield yesterday who awarded her a decree of divorce.

The Army of a Million Crooks

A study in criminology. Facts from the records of the Berkeley School for Police and from those of its founder, August Vollmer, former president of the International Association of Chiefs of Police, and now Chief of Police of Los Angeles

August Vollmer

The War on Crime
By Geo. C. Henderson

CHAPTER FIFTY
Catching Counterfeiters

In the old days the Chief of the United States Secret Service could sit in his office in Washington and, looking at a bill, tell his operatives who made it.

The veteran steel engravers of those times left the traces of their handiwork on bills just as surely as if they had trademarked them. You can tell the work of a pen and ink artist by his individuality. For the same reason the secret service could pick out the jobs of the various known counterfeiters.

The Chief would look at a bill and say:

"Go out and get Miles Ogle." Or maybe it would be Charley Smith or Otto Ulrich.

When Ogle was brought in from some town 3000 miles away, the Chief would show him the bill and say:

"You're leaving some of your work lying around again. Better go down the line for another fifteen years and $5000."

And Ogle would look at his bill and have to admit that it was his—and he was pround of it. Off to a Federal prison he went.

Another thing made it easy for the authorities. Nearly all the bad money "birds" were ex-cons or recidivists. "Once a counterfeiter, always a counterfeiter," was considered an axiomatic expression.

IMPOSSIBLE TO QUIT

Charley Smith, another old-timer, used to declare that it was impossible for a counterfeiter to quit the game. There was something irresistibly appealing about the idea of making your own money. He would leave prison filled with the highest resolves and maybe go straight for a number of years, all of which time he was thinking over his mistakes and resolving never to make them again. Then a brilliant idea would come to him. A scheme for making better money would run through his brain, torturing him insistently. And at last he would succumb.

Of course, the fact that nearly all the counterfeiters had records and were known personally to the authorities made it very easy to pick them up when they were wanted.

Today a lot of young fry are engaged in raising bills from $1 to $10 and in making currency and coins. True, nearly all of them are jailbirds and ex-cons but they are not known counterfeiters. Photo-engraving has taken the making of bogus money out of the hands of a few artists and made it the plaything of any number of half-baked petty thives, swindlers, and morons. Secret service men admit that while most counterfeiters are better educated and more intelligent than the ordinary crook, they do not come up to the professional standing of the steel engraver.

METHOD OF DISCOVERY

Counterfeits are generally discovered in some such manner as this. A bank cashier gets the bill in a batch sent in for deposit by a merchant. Immediately he notifies the merchant and turns the paper over to the secret service. Government operatives try to get a description of the person who passed the bill. Many times this is impossible.

A general warning is then sent out throughout the country, describing the type of bill in question. Banks and big commercial institutions are notified to be on the lookout. If any more counterfeits appear in the same city, the Federal authorities feel sure that the man is working locally and immediately comb the places with the aid of the police and sheriffs. Clews are obtained often from paper houses and from those who sell photo-engraving supplies. If necessary every person who has bought photo-engraving supplies for months previous is investigated.

I neglected to state that one of the first moves made is to round up all the known counterfeiters. Not infrequently the authorities get some clew in this way.

USUALLY IS CAUGHT

All the forces of the Federal government are devoted to the task and it is not long before the man is caught, as a rule. The percentage of counterfeiters who operate for three months in the United States is infinitesimal. They constitute such a menace to the prosperity of the country by promising to undermine its currency that no expense is spared to nab them once they show their heads.

The life of a counterfeiter, as such, is indeed short.

Although the law specifies a maxium of fifteen years' imprisonment and $5000 fine, a man easily may be sent up for life. This may be accomplished by sentencing him on many counts. He can be given the fifteen years and $5000 for making the note, another "limit" for passing it, still another fifteen years for having it in his possession, fifteen years more for making the plate and fifteen piled on top of all that for having the plate in his possession.

This is the counterfeiter's reward.

CITY TO SHARE MOTOR TAX

County Agrees to Turn Over $400,000 for Maintaining Streets Serving as Outside Traffic Arteries

An arrangement whereby $400,000 is to be turned over to the city by the county for the development and maintenance of city streets and boulevards serving as arteries for county traffic, $50,000 of which is to be advanced immediately, was entered into yesterday at a joint meeting between the Board of Public Works and the County Board of Supervisors.

By the same arrangement, $200,000 is to be devoted to the same purpose in the remaining forty-two cities of the county. The total of $400,000 represents the amount of money which the county expects to derive from the motor vehicle license tax, which may be expended by the county on the development of city roads serving as arteries for county traffic, under the law. In the event that the sum realized from the tax is less than, or exceeds, the estimated amount of $600,000, proportionate changes will be made in the shares due Los Angeles and neighboring cities.

DISCUSSION IS LIVELY

The agreement was arrived at after a lively discussion in which City Engineer Griffin recounted the necessity for county aid in the improvement and maintenance of city streets.

It was pointed out by Paul Hoffman of the Los Angeles Traffic Commission, that a great deal of support by cities had aided in securing the passage of the recent gasoline tax through the Legislature. It was expected that this fund would be available for the improvement of arterial streets, but according to a recent opinion of County Counsel Bishop, the fund may be devoted only to county uses. As a result, the Board of Public Works requested, and succeeded in persuading, the Board of Supervisors to devote the entire sum received from the motor vehicle tax to arterial development in the cities of Los Angeles county.

MAY DEVELOP LATERALS

The fund will not only be used for the maintenance of such thoroughfares as Pico Boulevard, but will also be used for the development of sub-arteries or parallel laterals which extend into county roads. It is expected through this means that the flow of automobile traffic over such arteries as Santa Monica Boulevard will be diminished and more evenly distributed.

It was estimated that about $2,200,000 will be available to the county for the improvement of county roads exclusively from the gasoline tax. With this sum in hand, and with the $600,000 to be turned over to the cities by the county, a decided impetus toward the completion of an unexcelled system of roads in Los Angeles county is expected.

A scheme for expenditure of the $400,000 to be turned over to the city will be worked out in the near future by the Board of Supervisors, the Board of Public Works, the City Planning Commission and the Regional Planning Commission.

Despondent Wife Commits Suicide by Asphyxiation

Despondent, it is supposed, over the continued absence of her husband, Mrs. Francis Marion Campbell killed herself with gas yesterday in her home at 4327 East Fifth street, according to a report by Deputy Sheriff Catlin.

When her daughter Myrtle, 12 years of age, came home from school she found Mrs. Campbell lying on the floor, her head shrouded in a blanket, with a gas tube tightly clenched in her teeth. A physician was called who took Mrs. Campbell to the General Hospital, and efforts were made to revive her, though it was judged she had been dead two hours.

Mrs. Campbell is a former school teacher. Her husband, James Campbell, an automobile salesman, had been at Jacksonville several weeks, it was said.

HEARING CONTINUED

The preliminary hearing of Mrs. Anna V. Kelsey charged with assaulting her husband, E. O. Kelsey, with a deadly weapon, was continued yesterday by Justice Forbes until the 29th inst. Only one witness testified yesterday. He is an elevator man at the Title Insurance and Trust Company Building and testified that he had seen Mrs. Kelsey threatening her husband with a revolver on the 6th inst.

Col. Daly Out as Treasurer to Vanderbilt

Ascribing no reason for his action, but giving it emphasis through the medium of an engraved announcement card, Col. Joseph J. Daly, who came here several weeks ago from New York, has sent formal notice to persons here and elsewhere of his retirement from the directorate and his resignation as treasurer of the three enterprises controlled by Cornelius Vanderbilt, Jr., the Illustrated Daily News Publishing Company, Vanderbilt Newspapers, Inc., and C. V. Newspaper Service, Inc.

Col. Daly has departed from Los Angeles and it is understood is en route to New York where, it is said, he will resume business association with young Mr. Vanderbilt's father.

The date on the card announcing severance of Col. Daly's connection with the Younger Vanderbilt's newspaper activities is October 10. Col. Daly aided in the organization of the Illustrated Daily News Publishing Company and, until his retirement, was regarded as one of the directing heads of the organization.

Victorian Mamma: Do you think, my lamb, that you should be out with that young gentleman so late at night unaccompanied by a chaperon?

CITY GIFT ON DAM PUT UP TO AUDITOR

Stephens Tells Myers He Should Learn Whether Board Abused Privilege

City Attorney Stephens yesterday forwarded an opinion to City Auditor Myers that the city auditor could legally approve a donation of $1500 by the Board of Public Service Commissioners to the Boulder Dam Association if the city auditor were convinced that in making the donation the "Board of Public Service Commissioners had not abused its discretion."

On June 12, last, the board agreed to donate not more than $1500 a month to the Boulder Dam Association for lobbying and other propaganda purposes here and in Washington in support of the Swing-Johnson Bill and other legislation and forwarded a check with the City Auditor Myers's approval for $1000 to Mayor John L. Bacon of San Diego, president of the association. As the Power Bureau was known to be short of money as was shown by a later loan the Bureau received from the City Treasury of $500,000, the donation was received with resentment by taxpayers, and the July, August and September payments were omitted.

Then came another payment at $1500 to the Boulder Dam Association, but before approving it the City Auditor asked the City Attorney for an opinion as to the legality fo the donations. The City Attorney's opinion places the responsibility on City Auditor Myers as part of the city auditor's duties under the law of determining whether the Board of Public Service Commissioners abused its discretion in authorizing the donations.

It is expected that City Auditor Myers now will approve the demand for the $1500 as he did when City Attorney Stephens similarly advised him in the case of the demands for $12,415 to pay campaign bills incurred by the commission for "jazz" bands, marcel waves for young women, circulars, banners and other propaganda in support of the $35,000,000 power bond issue which was defeated at the June 5, last, election.

Philharmonic Auditorium
WEEK COM. MON. NOV. 5
Mats. Wed., Thurs., Fri., Sat.

Sir HARRY LAUDER
IN NEW AND OLD SONGS
Direction WILLIAM MORRIS
COMPANY OF ARTISTS
PRICES — Nights and Sat. Mat., $2.50 to 50c. Other Mats., $2.00 to 50c. Plus Tax.
Address Mail Orders to L. E. Behymer.

SANTA ANA
YOST — TODAY & THURS. SPECIAL FEATURE — Fri.—"The Drivin' Fool"
WEST-END — TODAY & THURS. Bert Lytell in "The Meanest Man in the World" — Fri.—Douglas Fairbanks in "The Nut"
TEMPLE — TODAY, THURS. & FRI. "The Call of the Wild"
MONROVIA
COLONIAL — WATCH FOR ANNOUNCEMENT
HAWTHORNE
HAWTHORNE — SUPERIOR PICTURES
WATTS
YEAGER — ONLY BIG FEATURES
COMPTON
CALIFORNIA — TODAY — Hoot Gibson in "Out of Luck" — Thurs. & Fri.—Mae Murray in "Broadway Rose"
SOUTH PASADENA
COLONIAL — WED. & THURS. "The Eternal Struggle" — Fri.—Thos. Meighan in "Homeward Bound"
BELL
MAYBELL — TODAY "Half-a-man" with 20 stars. Fri.—Richard Barthelmess in "The Fighting Blade"
ONTARIO
CALIFORNIA — TODAY "Three Who Paid" — Thurs.—"Excitable, Wash'dile" — Fri.—"Broadway Gold"
FULLERTON
RIALTO — Today—Last day of Gloria Swanson in "Zaza" — Thurs. Fri.—Fred Niblo's "Strangers of the Night"
UPLAND
COLONIAL — THE BEST ALWAYS
ORANGE
COLONIAL — TODAY "Fog-Bound" — Thurs. & Fri.—"Dulcimy Jane"
SAN FERNANDO
CODY — THEM PICK OF PICTURES
GLENDALE
GATEWAY — San Fernando Road and Glendale Blvd. — WATCH FOR ANNOUNCEMENT

Suburban and Neighborhood Theaters

WEST COAST THEATERS, INC.

SAN LUIS OBISPO
ELMO — Wed., Thurs.—Corinne Griffith in "His Hour" — Fri.—ROAD SHOW — Sat.—Dustin Farnum in "The Sheik"
EL MONTEREY — Wed., Thurs.—William Russell in "Broken Blossoms" — Fri.—Fred Niblo's "The Famous Mrs. Fair" — Sat.—Anita Stewart in "Playthings of Destiny"
ALHAMBRA
ALHAMBRA — Wed.—Mae Murray in "The French Doll" — Thurs., Fri., Sat.—Colleen Landis and Mildred Harris in "The Fog"
ANAHEIM
CALIFORNIA — Wed.—Walt Moore and Eddy Bennett in "Prisoners of the Night" — Thurs.—Ethel Clayton in "The Sunflower Woman" and Vaudeville — Fri., Sat.—Buster Keaton in "The Three Ages"
FAIRYLAND — Wed.—Norma Talmadge and Thomas Meighan in "The Forbidden City" — Thurs., Fri.—Richard Barthelmess in "Just a Song at Twilight" — Sat.—"Jan of the Big Snows"
SANTA BARBARA
CALIFORNIA — Wed., Thurs., Fri., Sat.—Elaine Hammerstein, Bert Lytell, Low Cody in "Report of Hastings"
PALACE — Wed., Thurs.—Gladys Walton in "The Girl Who Dan Wild" — Fri., Sat.—Special Program of Short Subjects
MISSION — Wed., Thurs.—Buck Jones in "Sons of Courage No. 4" — Fri., Sat.—William Russell in "Hard-Eye Girls" and Vaudeville
POMONA
PALVEDERE — Wed.—Pola Negri in "The Cheat" — Thurs.—Brian Darwood and Wyndham Standing in "Dustless Wives" and Vaudeville — Fri. Sat.—Bert Lytell and Blanche Sweet in "The Meanest Man in the World"
SAN DIEGO
CALIFORNIA — Wed., Thurs.—Wallace Berry and Anna Q. Nilsson in "The Spoilers" — Fri., Sat.—Lewis Stone in "The Dangerous Age"
KINEMA — Now Playing Harold Lloyd in "Safety Last"
PLAZA — Now Playing—Corinne Griffith in "Six Days"
RIALTO — Now Playing—Ethel Clayton in "Can a Woman Love Twice"
RIVERSIDE
MISSION — Wed., Thurs.—Ramon Adorce and Pat O'Malley in "The Eternal Struggle" — Fri., Sat.—J. P. MacGowan in "Stormy Seas" and Vaudeville
HOLLYWOOD
HOLLYWOOD — 6700 Hollywood Boulevard — CLOSED FOR EXTENSIVE REMODELING
RIVOLI — 4613 South Western — Wed.—Herbert Rawlinson in "The Victor" and Vaudeville — Thurs., Fri.—Ramon Adorce and Pat O'Malley in "The Eternal Struggle" — Sat.—Florence Vidor in "Conquering the Woman" and Vaudeville
CRESCENT — Wed.—Elliott Dexter and Kenneth Harlan in "East Side—West Side" — Thurs., Fri., Sat.—Jack Holt and Agnes Ayres in "The Marriage Maker"
APOLLO — 5546 Hollywood Boulevard — Wed.—Miriam Cooper in "The Girl Who Came Back" — Thurs.—Kathlyn Williams in "Tridgard in Smarts" and Vaudeville — Fri., Sat.—Ramon Adorce and Pat O'Malley in "The Eternal Struggle"
WILSHIRE — 321 South Western — Wed.—Jack Holt and Agnes Ayres in "The Marriage Maker" — Thurs.—Katherine MacDonald in "The Beautiful Liar" — Fri., Sat.—Ramon Adorce and Pat O'Malley in "The Eternal Struggle"
GRANADA — 7425 Sunset Boulevard — Wed., Thurs., Fri., Sat.—Wallace Berry and Anna Q. Nilsson in "The Spoilers"
PARAMOUNT — 6528 Santa Monica Boulevard — Wed.—Marshall Neilan's "The Eternal Three" — Thurs., Fri.—Elaine Hammerstein, Bert Lytell, Low Cody in "Report of Hastings" — Sat.—Ralph Lewis in "In the Name of the Law"
LOS ANGELES
ROSEBUD — 1340 Central Avenue — Wed.—Gloria Swanson in "Bluebeard's Eighth Wife" — Thurs., Fri.—Mario Prevost and Alice Lake in "Red Lights" — Sat.—Miriam Cooper in "Her Accidental Husband" and Vaudeville
SHAMROCK — 806 S. Hill Street — Wed., Thurs.—Norma Talmadge in "The Lovers and Liars" — Fri., Sat.—Lon Chaney in "The Ace of Hearts"
STRAND — 4811 Manchester Avenue — Wed., Thurs.—Gloria Swanson in "Bluebeard's Eighth Wife" — Fri., Sat.—Buster Keaton in "The Three Ages"
CIRCLE — 8013 Manchester Avenue — Wed.—Richard Dix and Lois Wilson in "To the Last Man" — Thurs.—Jack Hoxie in "Don Quickshot" and Vaudeville — Fri., Sat.—Mario Prevost and Alice Lake in "Red Lights"
VICTORIA — 2370 W. 7th — Wed., Thurs.—Elaine Hammerstein, Bert Lytell, Low Cody in "Report of Hastings" — Fri., Sat.—Buster Keaton in "The Three Ages"
TEMPLE — 10th and Vermont — Wed.—Clara Kimball Young in "Cordelia the Magnificent" and Vaudeville — Thurs.—William Desmond and Rin-Tin-Tin in "Shadows of the North" and "Country Store" — Fri., Sat.—Milton Sills in "Legally Dead" and Vaudeville
ALHAMBRA — 1111 Street 731 South — Now Playing—"The Merry Go Round"
OPTIC — 333 South Main Street — Wed., Thurs., Fri., Sat.—Buck Jones in "Sunset"
REGENT — 448 South Main Street — Wed., Thurs., Fri., Sat.—Milton Sills in "Legally Dead"
LYCEUM — 227 South Hanover Street — Wed., Thurs.—"Don't Blame Your Children" — Fri., Sat.—King Vidor Production "Three Wise Fools"
GRAND — 110 South Main Street — Wed., Thurs.—William Desmond and Rin-Tin-Tin in "Shadows of the North" — Fri., Sat.—Ed (Neat) Gibson in "Shooting for Love"

UNITED THEATERS
LOS ANGELES
UNITED ARLINGTON — 2400 W. Washington St. — Thurs., Fri., Sat.—
UNITED COLONIAL — 5421 S. Vermont Ave. — Tonight—"The Fatal Wedding" — Thurs., Fri. & Sat.—"The Eighth Wife"
ANAHEIM
UNITED — Tonight & Thurs.—"Alias Mike" — Fri. & Sat.—
ALHAMBRA
UNITED — Tonight—"A Thief in the Night" — Thurs.—"The Green Goddess" — Fri.—"The Green Goddess" — Sat.—"Marshal of Mesa City"
EAGLE ROCK
UNITED — Tonight—"The White Sin" — Thurs.—"His Hour" — Fri. & Sat.—"Secrets of the Night"
AVALON
UNITED STRAND — Tonight—"Wanted at 12" — Thurs.—"Prisoners of the Night" — Fri.—Barbara La Marr in "The Girl Who Came Back" — Sat.—Richard Barthelmess in "Just a Song at Twilight"
WEST COAST THEATERS
LIBERTY — Wed., Thurs.—"Bobbed Hair" — Fri., Sat.—Special Program of Short Subjects
CAPITOL — Wed., Thurs.—"The Eternal Struggle" — Fri., Sat.—"Broken Chains" — Sat.—"The Green Goddess"
MOON — Wed.—Dorothy Dalton in "Lawful Larceny" — Thurs., Fri.—Milton Sills in "Legally Dead" — Sat.—
TIVOLI — Wed.—Charles Ray in "Scarlet Days" — Thurs., Fri.—Ramon Adorce and Pat O'Malley in "The Eternal Struggle" — Sat.—Hoot Gibson in "Out of Luck"
RED MILL — Wed., Thurs.—Mary Pickford in "Little Clown" — Fri.—Pola Negri in "The Cheat" — Sat.—Ethel Clayton in "Up the Down Staircase"
VENICE
CALIFORNIA — Wed., Thurs., Fri.—"Broken Chains" — Sat.—Richard Barthelmess in "Just a Song"
NEPTUNE — Wed., Thurs.—Dorothy Dalton in "Lawful Larceny" — Fri., Sat.—Story of the Poor
OCEAN PARK
DOME — Wed., Thurs.—Mary Pickford in "Her Husband's Affairs" — Fri., Sat.—Lewis Stone in "Scaramouche" — Standing in Vaudeville
REDONDO
CAPITOL — Wed., Thurs.—Pola Negri in "The Wild Party" — Fri., Sat.—Valentino in "Moran of the Lady Letty"
ART — Wed., Thurs.—Wallace Reid in "Nan of Music Mountain" — Fri., Sat.—William S. Hart in "Wagon Tracks" — Northern Lights"
LONG BEACH
LIBERTY — Now Playing—"Scaramouche" — Extra Matinee Today
HERMOSA BEACH
METROPOLITAN — Wed.—Thurs.—"Broken Chains" — Fri.—Richard Barthelmess in "Just a Song at Twilight" — Sat.—"Secrets of the Night"

T. G. & L. THEATERS
PASADENA
STRAND — Now Playing—"Scaramouche"
FLORENCE — Now Playing—"The Sheik"
PASADENA — Now Playing—"The Spoilers"
GLENDALE
T. D. & L. — Today & Tomorrow—"The Eternal World" — Fri. & Sat.—"The Green Goddess"
HUNTINGTON
HUNTINGTON — Now Playing—"Scaramouche" — Fri., Sat.—"Secrets of the Night"
TAFT
HIPPODROME — Now Playing—"Pals First" — Fri., Sat.—"Scaramouche"
LOS ANGELES
DE LUXE — Last Day—"Three Ages" — Starting Tomorrow—"Scaramouche"
ALVARADO — Today—Marion Davies in "When Knighthood Was in Flower" — Fri., Sat.—
ROOSEVELT — Last Day—"Secrets of the Night" — Thurs.—"Scaramouche" — Fri., Sat.—"Broken Chains"
THEATORIUM — Last Day—"Red Lights" — Thurs.—"Country Store" — Fri., Sat.—"The Eternal World"

Theater

...HEATERS, INC.
...OBISPO.

UNITED THEATERS
LOS ANGELES
UNITED ARLINGTON
UNITED COLONIAL
ANAHEIM
UNITED
ALHAMBRA
UNITED
EAGLE ROCK
UNITED
AVALON
UNITED STRAND

T. & L. THEATERS
PASADENA
STRAND
FLORENCE
PASADENA
GLENDALE
T. D. & L.
HUNTINGTON PARK
HUNTINGTON
TAFT
HIPPODROME
LOS ANGELES
DE LUXE
ALVARADO
ROOSEVELT
THEATORIUM

WEST COAST THEATERS continued.
LIBERTY
CAPITOL
MOON
TIVOLI
RED MILL
VENICE
CALIFORNIA
NEPTUNE
OCEAN PARK
DOME
REDONDO
CAPITOL
LONG BEACH
LIBERTY
HERMOSA BEACH
METROPOLITAN

Theaters—Amusements—Entertainments

GRAUMAN'S METROPOLITAN

Everybody's going to see Douglas MacLean in GOING UP
The Picture that New York critics called The Laugh of the Year
the fast-talking champion of laughter and big pictures—IN
Gene and Glenn made their biggest laughs in Hollywood in all of their comedies
LOUISIANA FIVE
SID GRAUMAN presents "AEROPLANING IN CLOUDLAND"
Atmospheric Prologue
HELLER the famous conductor
Grauman's Enlarged Metropolitan Orchestra

GRAUMAN'S MILLION DOLLAR THEATRE ... BROADWAY AT 3RD.
4th and Final Week
Los Angeles, you have but five more days of
Charles Ray's "The Courtship of Myles Standish"
"Words are inadequate to express the distinctive beauty of this production."—Motion Picture Magazine. Guy Price, Herald

WHY WORRY?
See HAROLD LOYD

GRAUMAN'S RIALTO
BROADWAY NEAR 8TH
Passion brought to the American screen
POLA NEGRI
you see in
Herbert Brenon's production
"Spanish Dancer"
WITH ANTONIO MORENO
the international woman who made "Passion," the great picture of its year.
A Paramount Picture.

GRAUMAN'S HOLLYWOOD EGYPTIAN THEATRE Hollywood Blvd. and McCadden Place
It will soon be gone!
AND NEVER AGAIN WILL YOU SEE JESSE L. LASKY'S
Last Month Now!
COVERED WAGON
A Paramount Picture
Because never again will it be shown with the music, the famous redskins, the war dance and the great Grauman prologue
"PIONEER DAYS"
with 25 Indian Chiefs and 65 real Settlers.

MISSION Broadway at 9th
Mr. and Mrs. Public:—
"THE EXTRA GIRL" is a story of HOLLYWOOD WITH A NEW ANGLE—instead of 100 STARS—there is but ONE and only MABEL NORMAND—That's all that's needed.
You had better hurry—a good thing can't last forever.
BEN TURPIN in "Pitfalls of a Big City," a knockout comedy, is also on the current bill.
CONTINUOUS LAUGHTER 11:00 A. M. until 11:00 P. M.—For reserved seats phone 874-061.
JACK ROOT, Managing Director.

ORPHEUM THEATER · 744 SOUTH BROADWAY
"THE GOLD DIGGERS"
Avery Hopwood's sensational New York success, by Avery Hopwood
It's a Wow of a Comedy-Drama in three acts
It took New York by Storm—Is Doing the Same Here.
Week. Curtain Nightly 8:15—Mat. Thursday, 2:15
BEST SEATS · MATS. 50¢ EVES. $1.00

MAJESTIC [illegible] THEATER—
MARJORIE RAMBEAU in "THE ROAD TOGETHER"
MARJORIE RAMBEAU
Mats. Wed. and Sat.
POSITIVELY LAST WEEK
Is "The Valley of Content"

FLASHES

EGAN PREPARES

PRODUCER ALL SET TO GO WITH HATTON COMEDY

By Grace Kingsley

It looks as though Frank Egan were all set to go on his current season. He will launch his first new production of the year, a brilliant new comedy by Frederic and Fanny Hatton, called "The Waning Sex," on Monday, November 5, at his Little Theater.

Bertha Mann yesterday signed a long-term contract with Egan and if "The Waning Sex" proves as great a success as seems likely, she will be sent to New York in the production at the end of the Los Angeles run of the piece. Later Miss Mann is to appear in other of Egan's productions. Miss Mann has many admirers in the city from the old days when she was leading woman at the Morosco, some four years ago, before she went to New York to appear in a number of productions. She has been playing in the East ever since.

Another former Morosco favorite who will appear in "The Waning Sex" will be Edmund Lowe, who has been playing in pictures since he left a Morosco production playing Broadway in New York. He appeared there in "The Brat," "The Walk-Offs," "The Sun Daughter," "The Divine Crook" and other plays.

Bessie Eyton is another former Morosco favorite who is to have a leading role in "The Waning Sex." The cast also includes Hugh Huntley, Lilyan Tashman, Frederick Truesdell, Hazel Lowry, Max Montesole, Brady Kline and Elwyn Eaton.

Fred J. Butler is staging the play for Mr. Egan.

Charlie Chaplin in Comedy

Charlie Chaplin is going to make another laugh picture. Whether so much seriousness as was displayed in "The Woman of Paris" got on his nerves, or whatever, he has decided to put aside his idea of playing a serious role, and will appear in one of his old-time joy bringers.

He has three or four themes in mind, but hasn't definitely settled which one to choose. He is working over various leads with Monte Bell and other writers these days, with a view to hitting on the most attractive and humorous one. He will start shooting in about four weeks.

Edna Purviance is henceforth to appear only in her own starring vehicles, under Chaplin's management and direction, so it looks as though the world's most famous comedian were going to have a busy time of it during the coming year.

As Miss Purviance will be tied up on her own pictures, Mr. Chaplin is to have a new leading woman. It is said that he has the actress already in mind, but as no contracts have been signed, he won't tell who she is to be.

Sounds Reasonable

Grace Gordon, playing Patsy in "The Gold Diggers," took out her best winter fox fur, the other day, and saw that the summer months had done it no good, and that it looked a bit mangy. She sighed.

"What are you going to have done to it?" asked Iva Shepard.

"Oh," said Grace, "have monkey glands put into it, I guess!"

Monte Bell to Direct

Monte Bell, who has been aiding Chaplin in making his pictures, particularly from the story end, is himself blooming into a full-fledged director. He has signed with Warner Brothers, and his first directorial work will be in connection with a film version of Owen Davis's old melodrama, "Broadway After Dark," written when there really was a little after dark in New York.

The cast of the picture has not yet been announced, but Bell moves his fancy inkwell and his easy shoes over to an office in the Warner Brothers studio next Monday. He is busy at present working out the continuity of the story. And it looks now, he says, as though it will be only the title of the play that will be used.

Elmer Harris Produces

Elmer Harris, whose name has been associated with some of the biggest productions of the screen world, has launched out into independent work after completing the filming of his original story "No More Women" for Asociated Authors.

Harris is now at work on production plans with Thomas H. Ince, and is writing for him a screen special based on an idea said to be entirely new. In fact the story sounded so promising to Mr. Ince that he persuaded Harris to give up his annual trip to his fox farm on Prince Edward Island in Canada and to work on the script.

The author is contenting himself with wire and letter reports from his superintendent, who expects to forward a record shipment of pelts to New York this fall.

"IRENE" COMING BACK FOR NEW ENGAGEMENT

There has been nothing in musical comedy history in recent times to match the record of "Irene," which returns to Los Angeles at the Mason Operahouse Sunday night for a single week's engagement. The cast is headed by Dale Winter.

The play is a comedy of modern metropolitan life, the heroine being a clever and vivacious shop girl, and the hero a rich youth who falls in love with her when he begins to dabble in business. In the background are various amusing characters, including Irene's dear old Irish mother, whose sense of comedy is richly Celtic. The play, written by James Montgomery, is saturated with humanity, comic and romantic, and is embellished with a song hit score by Harry Tierney, with lyrics by Joseph McCarthy.

Proof that the piece has extraordinary intrinsic worth is attested by the fact that it has achieved success wherever it has been presented. In New York it ran continuously for two years at the Vanderbilt Theater, and recently it had a successful return engagement at the Jolson Theater in the same city.

"WHY WORRY" TO OPEN AT GRAUMAN'S MONDAY

"Why Worry?" the title of Harold Lloyd's newest comedy, gives a splendid idea of just the type of picture it is.

In this production Lloyd set out to make a light farce, with a little romance and plenty of action. How he triumphed will be proven to those who see the picture at Grauman's Million-Dollar Theater, starting Monday. There are probably more laughs in this than any picture Lloyd has ever made. Interpreted with speed, pep, merriment and romance, the story is laid in South America in the midst of a fiery revolution.

Lloyd has a new leading lady in the person of Jobyna Ralston, who is pretty and vivacious. Another outstanding figure is John Arsen, a giant, 8 feet 9 inches tall, who adds to the comedy effects.

"GOLD DIGGERS" ARE STILL IN BUSINESS

And still they dig!

For five weeks "The Gold Diggers" have been industriously digging at the Morosco Theater with never a lull.

A fine cast headed by Charlotte Treadway, Harland Tucker, Gayne Whitman, Lloyd Corrigan, Iva Shepard, Ruth Long, James Kyle MacCurdy, Grace Gordon, Wanda Sibbald, Elizabeth Noble, Anne Lockhart, Dorothy Eggenton, Elsie Wenger, Sibyl Carpenter, Charles Buck, Richard Richmond, Arthur LaRoe and Fred Hamer appear in the play.

Theaters—Amusements—Entertainments

DIRECTION WEST COAST THEATRES, INC.
CRITERION THEATRE GRAND AT 7TH
Charles Chaplin's FIFTH WEEK
Story of a woman the world called bad
"A WOMAN OF PARIS"
A Dynamic Drama of Thrills, Laughs and Heart-Throbs With
EDNA PURVIANCE AND ADOLPH MENJOU
TWO PERFORMANCES DAILY—2:30 and 8:30
Reservations at Box Office or Birkel Music Co., 446 S. Broadway.
ATMOSPHERIC PROLOGUE "NOCTURNE"
ADOLF TANDLER CONDUCTING CRITERION SYMPHONY ARTISTS

LOEW'S STATE
2 ENTRANCES—BROADWAY & 7TH
Don't Miss This Out-of-the-Ordinary Picture
The FAMOUS COSMOPOLITAN MAGAZINE NOVEL
CYNTHIA STOCKLEY'S STRANGE ROMANCE
PONJOLA
ANNA Q. NILSSON—JAMES KIRKWOOD—TULLY MARSHALL—AND OTHER STARS
A First National Picture
SPECIAL SCOOP! The Actual Race
1 Entire Reel
ZEV vs. PAPYRUS
Showing Today
Comedy Feature Mack Sennett's "Down to the Sea in Shoes"
LOEW'S STATE CONCERT ORCHESTRA

"I MAKE ZE LOVE TO YOU MYSELF-PERSONAL" The Bad Man

ALHAMBRA THEATER
Hill, Bet. 7th & 8th.
NOW
First Time at Popular Prices,
MERRY-GO-ROUND
A Drama of Life's Mad Whirl—
With All-Star Cast

BURBANK MAIN AT 6TH
MUSICAL COMEDY
BURBANK BABY DOLLS
"BEHIND THE SCENES"
Learn About Back Stage!

MUSICAL

MARY GARDEN

PRIMA DONNA'S GOWN AND PRESENCE DAZZLE

By Edwin Schallert

With a débutante air, and a white gown dazzlingly beaded to match, Mary Garden, chiefly known heretofore as impresario and opera singer, last night made a dashing bow before the public here as a recitalist.

This is indeed an event—a Mary Garden concert. It is all of thirteen years, as I recall it, since I heard the last one. My recollection of it is that Miss Garden wore a heavy black gown that almost needed a page to carry it. But that was thirteen years ago. Styles have changed, and so has the prima donna, and in the fashion of the women of today, it probably is for the better.

At least, she was a picture last night at Philharmonic Auditorium. She filled the stage with the twinkle of her ankles, brightly visible because of her short skirt, and if I had been sitting down in the bald-headed row, instead of back at a proper distance from the stage, I am sure that I should not have heard a note.

As it was, it was difficult enough to listen to mere music, between the shimmering of Miss Garden's gown, her furtive operatic gestures, and the spell that casts upon you of being at all times a remarkably interesting woman.

I really am never quite sure whether Mary Garden can sing or not. I have a sort of impression that she can, and then again I think—Oh, well, what of it. For it takes nearly a whole evening to find out, there are so many other happenings worthwhile.

The program that she offered reminisced on operatic tidbits and ventured out nicely and leisurely into the more traditional recital field. It was about the third group as a matter of fact that one commenced to catch the Richard Strauss and Gretchanikow numbers, and there were no Schubert or Schumann, or Brahms. For which, in the instance of this particular prima donna, I am wholeheartedly thankful.

To all of her interpretations, Miss Garden brings something extremely glowing and personal. Her voice, to be sure, is not all beauteous heather, far from it, perhaps. The Scotch thistles that sharply show at time, are none the less an individual contrast.

Time has mellowed her tones, however. It has softened, too, the harder, more technical lines of her artistry. She poses gracefully—yes, even as she has always done; but she feels more deeply, I think, too. And withal she is a woman of tremendous poise, and above all a personality, and—I may reiterate the thought—a figure!

Her aria from "Louise," the "Depuis le Jour," was an appropriate opening, because this has always been so definitely associated with her career. She sings it always with the finest sentiment—and real sentiment, not sentimentality—and authority.

In "La Serenade" of Paolo Tosti, the next real high light, there was to her presentation, almost a comic opera esprit. In fact, she did everything but dance this time-honored and lilting song and "Ouvre tes yeux bleus" of Massenet.

For a deeper and more fascinating lure, her rendering of "The Steppe," by Gretchaninow; the lovely "A Romance," by Faure, and even the familiar Berceuse by Godard are to be warmly commended, for they disclosed the beauties of her art and feeling, as well as a finer perception of tone.

The accompanist for Miss Garden, Georges Laurevryns, should receive especial praise, I feel, because he met so well the exacting task of responding to the singer's impulses.

Gutia Casini, the 'cellist, her assisting artist, succeeded in winning manifest popular approval with his rendering of the Slumber Song by Schumann, the Tarantelle by Popper, Nocturne by Chopin and Gypsy Airs by Sarasate. The latter is adapted from the higher violin register by himself. He answered the call for encores with an extremely difficult if slightly grotesque perpetuum mobile number the Orientale of Cesar Cui.

Miss Garden had many encores to her various groups, which is proof of the fascination with which she endows anything in which she takes part.

GIVES ONLY LOCAL RECITAL TOMORROW

Queena Mario

Queena Mario, lyric coloratura soprano of the Metropolitan Grand Opera Company, will appear in recital at the Hollywood High School tomorrow at 2:30 p.m. This will be her only appearance in Los Angeles this season.

The singer is a protege of Sembrich, and is in her second year with the Metropolitan.

MARJORIE RAMBEAU IN NEW PLAY NEXT WEEK

Saturday night will bring to a close the run of George Middleton's comedy drama, "The Road Together," at the Majestic Theater. It will be succeeded Sunday night by Blanche Upright's new play, "The Valley of Content," which Mrs. Upright wrote specially for Marjorie Rambeau.

Maureen Olsen is seen this week in the role originally played by Maude Leone, owing to the latter's illness.

With the opening of "The Valley of Content" Cullen Landis, well known juvenile star of the screen, will make a return to the footlights after an extended absence.

Theaters—Amusements—Entertainments

SYMPHONY
ALWAYS A GOOD COMEDY BROADWAY AT 6TH
JOSEPH M. SCHENCK presents
BUSTER KEATON'S LATEST COMEDY

3rd WEEK NOW PLAYING
BUSTER DOES A BENNY FRANKLIN AND GETS LIGHTNING RESULTS SEE THE LATEST ELECTRICAL INVENTIONS IN
"The ELECTRIC HOUSE"

PHILHARMONIC AUDITORIUM 5th at Olive
First Popular Concert, Sunday Afternoon, October 28, at 3 o'clock.
PHILHARMONIC ORCHESTRA
WALTER HENRY ROTHWELL, Conductor
Soloist LILLIAN BOWLES Soprano
Prices 25c to $1.
PROGRAM
Meyerbeer....Coronation March from "The Prophet"
Delibes....Ballet Suite "Sylvia"
Leoncavallo....Aria, "Balatella"
Borodin....A Sketch of the Steppes of Central Asia
Rubinstein....Melody in F
Liadow....Une Tabatiere a Musique
Liadow....Intermezzo
Thrane....Norwegian Echo Song
Weber....Overture "Oberon"

HILLSTREET THEATRE
ORPHEUM CIRCUIT EIGHTH & HILL
12:45 Noon—Continuous—11:30 P. M. Vaudeville and Photoplays
"STARS OF THE FUTURE"
CARLETON & BALLEW
WILLIE ROLLS
POWERS & WALLACE
PEPITA GRANADOS & CO.
JOHN T. MURRAY and VIVIEN OAKLAND
Exclusive Photoplay Showing "WOMEN MEN MARRY"
Matinees Mon. to Fri., Incl., 40c. Nights, Mon. to Fri. Incl. & Sat. Matinee, 55c. Sat. Night & Sun., 85c. Children Any Seat 15c

HIPPODROME Vaudeville Main St. at 4th
A Real Thriller WEST vs. EAST With PETE MORRISON
Continuous Daily 1 to 11—Sunday, 12 to 11 P.M.
BIG VAUDEVILLE ROAD SHOW 6—ACTS—6

Theaters—Amusements—Entertainments

MASON OPERA HOUSE— Final Week. Matinee Today
GEORGE M. COHAN'S
"SO THIS IS LONDON"
With MR. and MRS. COBURN
Evenings and Saturday Matinee, 50c to $2.50; Wednesday Mat., 50c to $2.

IMPORTANT—
To All Lovers of Good, Healthy American Laughs
RETURN ENGAGEMENT OF

The Smart Musical Comedy
IRENE
Mason Opera House, Beg. Sunday Night, Oct. 28th
Engagement positively limited to one week, with matinees on Wednesday and Saturday.
During the last visit of this great musical success hundreds of anxious theatergoers were turned away from the Mason box office for the very good reason that they did not heed the managerial urge to secure their seats well in advance. Don't YOU make this mistake and find yourself among the disappointed ones. If you do you're missing what all Los Angeles has already acclaimed the biggest musical comedy hit seen here in years.
"IRENE" comes to Los Angeles after a recent return engagement in New York at the Al Jolson Theater with the same cast, which includes DALE WINTER, FLO IRWIN, MARY O'MOORE, GLADYS NAGLE, DOROTHY LAMAR, HENRIETTA HOUSEN, DOROTHY KANE, HOWARD FREEMAN, JERE DELANEY, HENRY COOTE, GEORGE COLLINS, EDDIE MARR and GEORGE MANTELL in prominent roles. An exceptional beauty chorus is also provided and a special orchestra.
Seats go on sale at the box office tomorrow morning at 9 o'clock for all performances at a popular scale of prices, ranging from 50c to $2.50 for the evening performances; 50c to $2 for the Saturday matinee, and a special price matinee on Wednesday at 50c to $1.50.

California Theatre Main 8th
5th WEEK Your Only Chance to See This Great Picture Properly Presented.
MARION DAVIES
IN Little Old NEW YORK
TWO SHOWS DAILY SEATS RESERVED
Mats., 2:15—50c, 75c, $1, plus tax; Eves., 50c, $1, $1.50, plus tax. Bdwy. 6747. Broadway ticket office, Birkel Music Co., 446 South Broadway. Phone 821-241.
Doors Open at 1:30 and 7:30 P.M.
ELINOR'S ORCHESTRA OF 40 Original Concerts Matinee and Evening
Coming Soon
Emmett Flynn's "Spectacle Magnificent"
"In The Palace of the King"

Miller's Theatre Main 9th
5TH BIG WEEK ELINOR GLYN'S NEW LESSON IN LOVE
6 DAYS
Also Miller's "Different" Orchestra. Salvatore Santaella, Director.
SHOWS—10:25 a.m., 12:35, 2:35, 3:55, 5:45, 7:25, 9:15 p. m.
PRICES—Mat., 35c; Loges, 55c. Evenings, 55c; Loges, 75c.

The Clune BROADWAY
828 SO. BDWY.
B. P. Schulberg presents
The BROKEN WING
with KENNETH HARLAN And an All-Star Cast
Added Attractions
LLOYD HAMILTON in "Extra! Extra!"
Maude Hastings Trio "Entertainers Supreme!"
First Western Showing
General Admission, 25c. Kiddies, 10c

PANTAGES— SEVENTH AT HILL "AMERICA'S FINEST" —VAUDEVILLE
Alberto de Lima—Petite Marita—William J. Adams
IN A SOUTH AMERICAN FANTASY
"THE LAND OF TANGO"
WITH YANKEE PEP AND COMEDY
BILLY WELLS & ECLAIR SISTERS
BOB ROBISON AND RENEE PIERCE
LUCY MONROE & KENNETH GRATTON
DOLLY IRVING & TOM ELWOOD
SAMAROFF & MADAME SONIA
LEAH BAIRD in "Is Divorce a Failure?"

Tally's 838-50 Broadway
4TH AND LAST WEEK NOW PLAYING
IF WINTER COMES
With FOX Presents
POPULAR PRICES 55¢ LOGES 75¢
NEXT ATTRACTION With FOX "SOFT BOILED" with TOM MIX
Presents THE GREATEST COMEDY SINCE "A CONNECTICUT YANKEE"

Orpheum ORPHEUM CIRCUIT VAUDEVILLE
MATINEE DAILY, 15c-75c
Evenings, 25c to $1.50
Ex. Sat., Sun. and Holidays
Phone 372-214
BOB ANDERSON AND PONY
GEORGE ATONS
WM. EDMUNDS & CO.
GRACE LaRUE
DOOLEY & MORTON
MR. & MRS. HALE HAMILTON
GLENN & JENKINS
FOUR MORTONS

CINDERELLA ROOF SIXTH STREET AT OLIVE
DANCING AFTERNOON AND EVENING
HERB WIEDOEFT'S ORCHESTRA

A CHUCKLE FOR EVERYBODY

THE HUMAN ZOO — By C. D. Batchelor

"Janet, you don't know how I dread having my son catch me smoking."

"Gee, Joe, I'd hate to have mom catch me smoking."

THE GUMPS—THE GUEST OF HONOR

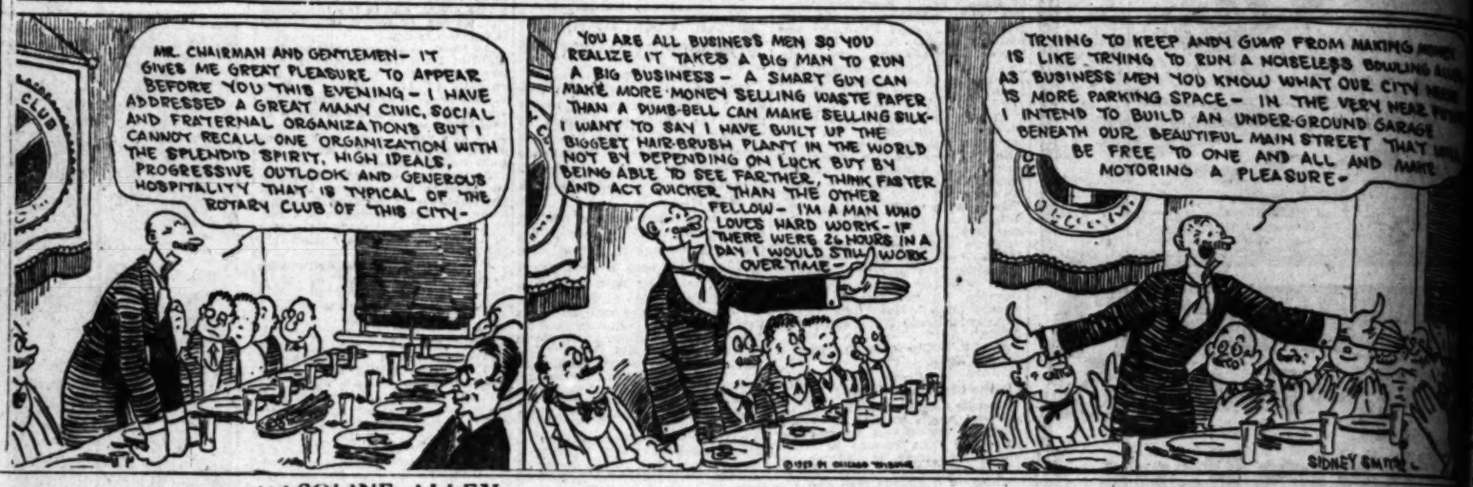

PANTOMIME — Tuning In — By J. H. Striebel

REG'LAR FELLERS — Try That on Your Broncho — By Gene Byrnes

Copyright, 1923, by The Bell Syndicate, Inc. Trade Mark Reg. U. S. Pat. Off.

GASOLINE ALLEY — As a Traffic Cop Skeezix is a Complete Fizzle

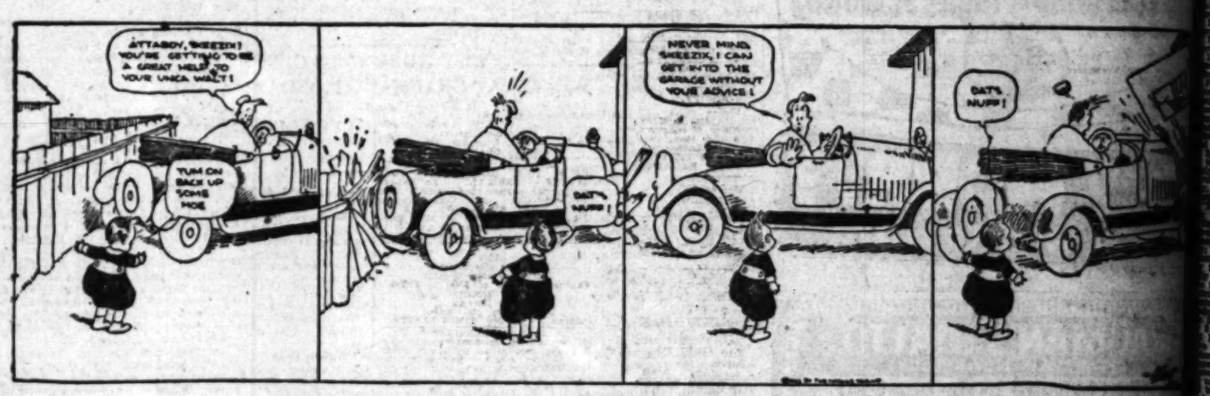

WINNIE WINKLE, THE BREADWINNER: While There Are Books, There's Hope

ALONG FIGUEROA STREET — "Isn't That Just Like a Woman"

HAROLD TEEN—DESECRATED WITH HOBNAILED BOOTS

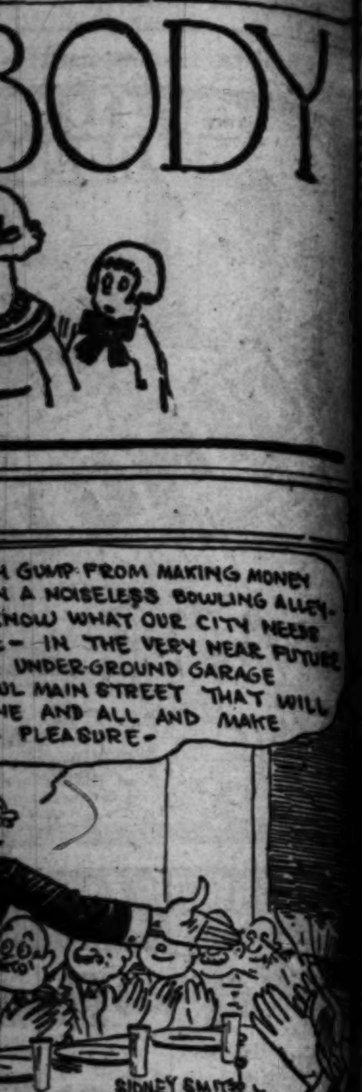

CLASSIFIED INDEX.

Page.
[illegible] ... 13
[illegible]—Miscellaneous ... 13
[illegible] ... 13
BUSINESS ANNOUNCEMENTS ... 13
[illegible] ... 13
WANTED—Help, Male ... 13-14
WANTED—Help, Female ... 14
WANTED—Help, Male and Female ... 14
WANTED—Agents and Canvassers ... 14
EMPLOYMENT AGENCIES ... 14
WANTED—Situations, Male ... 14
WANTED—Situations, Female ... 14-15
WANTED—Situations, Male, Female ... 15
[illegible] ... 15-23

CLASSIFIED RATES

[illegible]

LOST, FOUND, STRAYED—
And Stolen

GLASSES lost. Tortoise and gold, between Melrose and downtown. 643 W. ROSEMORE AVE.

GLASSES lost, ladies tortoise-shell glasses, Tuesday eve. MET. 3569.

GOAT LOST—Nanny goat, white spot on head. 1310 MACY ST. Phone Boyle 2027.

HANDBAG lost, on Western and Romaine. Black, fitted with tortoise shell, valued as a gift. Please return to 1016 NO. SERRANO and receive reward. Drexel 1051.

NECKPIECE, dyed Fitch, lost between water and telephone offices, Friday p.m.; reward. HUMBOLT 6494-J.

PIN LOST—Gold bar pin, a single diamond, 1 carat, old fashioned setting, Saturday night, Hollywood Blvd. between Cahuenga and Hudson ave. Family keepsake. Reward. Phone CAP. 0323 or 594468.

PIN lost, platinum stick pin, set with diamonds and sapphires. In downtown district Monday. Liberal reward. 569255.

PIN—Platinum bar pin, with cluster small diamonds. Reward. 845 SO. NORMANDIE. Dunk. 0063.

PURSE LOST — Patent-leather envelope purse, containing bank books, jewelry, money and keys, between Los Angeles and Riverside on lower boulevard, Sunday morning. LIBERAL REWARD. STELLA SCHOFIELD, 1043 W. 49th st., city, or phone University 2877.

PURSE lost Sunday. Small grey leather, cont'g money, white gold engraved wrist watch. Keepsake. Reward for return of watch. Vicinity 7th, 8th and Union. Dunk. 2079. MISS GRANAS.

RINGS LOST—3 solitaire diamonds tied in handkerchief. $100 reward. No questions asked. 6383 YUCCA ST. 430336.

SCARF lost. Black plush scarf on Broadway. Reward. CAPITOL 0262.

SUIT CASE—Will the party who took brown suit case address John Boyke, Cin., from S. P. Station in New Orleans, please answer this ad? Address J, box 45, TIMES OFFICE.

SUIT case, lost, Sun., containing baseball outfit. Phone BEACON 4301.

TRUNK LOST—Black wardrobe trunk, Tues., Oct. 23rd, at Virgil ave. and Temple st. Reward. Phone T. W. THWAYTES, Main 8020.

WATCH lost, white gold wrist watch at Figueroa and Pico, Tues. Phone BEACON 6607.

WATCH lost, White gold wrist watch, S. Pasadena car or bet. Main and Broadway on 6th st. Reward. 434450.

WATCH lost, diamond wrist watch, liberal reward. 2033 LA SALLE AVE. Phone 769286.

TOOLS—Bag of—Lost in vicinity of Fountain ave., west of Vermont. Liberal reward. Address G, box 173, TIMES OFFICE.

LOST—Airedale male, has sprinkling of gray hairs on back. Answers to name of Dock. A real reward for the finder. Last seen at 12th and Santee. C. A. HAYS, 21 Virginia ave., Venice, Cal.

WILL party who took suit case marked C. C. from Ford car by mistake containing lady's and infant's articles. No questions asked. Reward. Address B, box 333, TIMES BRANCH.

PLAINUM PIN lost. Large diamond in center, lost on Broadway Saturday evening, Oct. 13th. $10 reward. MRS. C. F. BAGHAM, Saticoy, Ventura Co., Calif.

LOST—Friday on Vineyard street car, between 6-6:30, brown leather brief case containing books. Initials P.W.H. 311 W. GARFIELD AVE., Glendale. Phone 1182-M.

LOST—Camera, Saturday afternoon after leaving Pennsylvania picnic at Sycamore Grove. Reward. J. E. LEWIS, 952 N. Madison, Pasadena. Colorado 978.

LOST—Certificates 150 shares Petitfils Conserie in name of Hilda B. Jenkins. Transfer stopped. Return to BRYSON APARTMENTS.

BEADED HANDBAG lost Wilshire district Saturday afternoon. Return 391 S. LOS ANGELES ST. Phone 825-601. Reward.

LOST—In the vicinity of Sixth and Western, light gold flexible bracelet with diamonds and sapphires. Return to 551 S. HOBART. Tel. 567244. Reward.

LOST—STONE-MARTEN FUR, TWO SKIN, SINCE LAST THURSDAY NIGHT. CALL 782-389 EVE. 763-854.

PUP LOST—Large black and white pup lost from 1005 MYRA AVE., Sunday evening, reward. 593718.

LOST—Fox terrier pup, four months, white, with three black spots on back. Return 430½ W. 27th st. Reward. Tel. 283609.

LOST—Fox fur between Venice and Los Angeles, West Adams road. Liberal reward. 1228 4TH AVE. Ph. 73539.

LOST—Marten fur scarf at S. P. Station. Reward Return Hotel Clarke. MISS NOTH.

SPECIAL NOTICES—
Miscellaneous

DO YOU KNOW

THAT MAGNETIC HEATING BLANKETS ARE MADE HERE? PRICES RANGING FROM $25 UP, SUPPLYING GOV'T HOSPITALS. FREE DEMONSTRATION AND FULL INFORMATION ON THE USE OF THESE MOST WONDERFUL PAIN RELIEVERS. SEE OUR CLINICAL REPORTS. THESE BLANKETS MAY BE OBTAINED ON APPROVAL.

CHARLES ELEC. GARMENTS CO., 1614 W. WASHINGTON ST. BEACON 2273

FROM GARRET TO CELLAR IN 1 DAY. Windows, woodwork cleaned, floors waxed, rugs dry cleaned and shampooed. THE ACME CLEANERS. Phone Metro. 1680.

WE make to order Bollet's original Enchiladas, tamales, etc. Nothing like them elsewhere. 298872.

LEGAL advice free W. MATTHEWS, Atty. 219 Douglas Bldg. Metro. 4379.

Baths and Massage.

MELROSE MINERAL SPRINGS ELIMINATES THE ACIDS & POISONS Electric cabinet sweats and hot sulphur bath. Treat for rheumatism, neuritis, sciatica, heart, stomach, kidney, liver trouble and all rundown conditions. Oper. both sexes. Abrams treats. given Dr's advice free. Yellow car "R" on W. 7th st. marked Melrose direct to springs. 5633 Melrose, at Larchmont. Holly 5404.

CABINET sweats, Swedish massage, violet ray and deep therapy, lamp treatments. For neuritis, lumbago, auto-intoxication, etc. Orthopedic massage a specialty. Physician's references. Graduate nurses, both sexes. Hours 10-5. 585 I. W. HELLMAN BLDG.

LE MASSEL MASSAGE—OSTEOPATH. Misses Hagan and Myers, assistants. Electro—Vibratory—Internal—Steam Baths. Both sexes. Hours 9 a.m. to 9 p.m. Sundays until 2 p.m. 516½ S. HILL ST., Portsmouth Hotel, Suite 209.

UNDER NEW MANAGEMENT RADIO VITANT AND STEAM CABINET BATHS, SWEDISH MASSAGE. Trained nurses in attendance. Oprs. both sex. 9 to 9. Sun. to 3 p.m. 305 UNION LEAGUE BLDG., 2nd and Hill. 64738.

PHYSIOTHERAPY, as applied in massage, heat, light, cabinet sweats, baths, medical salt and oil rubs. The various modalities of electricity, skillfully applied, cure many ills. 254 S. BDWY, Rm. 307. Open 9 to 10 p.m. and Sundays.

ELECTRO physio-therapy, medicated vapors, ray, massage, chiropractic. Registered nurse. Lady doctor attendants. Satisfaction given. 835 UNION LEAGUE BLDG.

SCIENTIFIC Massage Baths. Therapeutic Light. MISSES KAARBY and HOFF. Nurses asst. Oprs. both sexes. Hrs. 9 to 7. Sun. 10 to 2. Suite 919 CONSOLIDATED REALTY BLDG., 6th & Hill. 64000.

INSTITUTE of Electrotheraphy with latest modalities, cabinet sweats, sun lamp and radium, scientific massage, trained nurses in attendant, both sexes. 226 Union League Bldg., 2nd & Hill. 820279.

MRS. CORNELL, masseuse, assisting DR. NOON. Sulfox Baths for rheumatism and lumbago. 126 W. 3RD ST. Office 303. Hours 10-7. Both sexes.

DR. YVONNE M. WILLS, chiropractic treatments and massage, 10 a.m. to 8 p.m. daily. 327½ S. HILL ST.

MASSAGE—SALT GLOW, SHOWER, ALCOHOL & OLIVE OIL RUBS. EMS HOTEL, ROOM 200, 321 S. OLIVE.

LUCILLE L. WEBBER, scientific massage, chiropractic adjustments. Oprs. both sexes. 225 I. W. HELLMAN BLDG. 61371.

WITMER Turkish baths; stay all night. Misses Nyberg and Wilson. Asst. op., both sexes. 1253 W. 7th. Clos. Sta.

MAE E. CURTIS, manicuring, elect. treatment. 557 S. FREEMONT, apt. 25. Hrs. 10-5.

STAR Japanese baths and massage, internal bath, scrub baths, oil rubbing. Operators both sexes. 215 N. SAN PEDRO.

MADAME HIBBARD, massage and electric treatments. 160 W. Hill st. Corner Stevens Way, Tujunga, Calif.

MEDIC. STEAM BATHS, Osteo., elec. treatments by trained nurse. MISS MAYS, 235 W. 52nd Pl. Hrs. 9-5:30. Closed Sundays.

WOMEN'S diseases our specialty. Dr.'s advice free. Melrose Spgs. 5633 MELROSE W. 7th Melrose R car direct. Holly 5404.

BODY massage, oil and alcohol rubs, vibration, Vio-Ray. $1 up. Op. both sexes. 419 DELTA BLDG., 426 Spring.

SWEDISH massage and beauty work. Electrical treatments. 337½ SO. HILL. 828664.

MASSAGE, oil, alcohol rub at you home by graduate masseuse. DREXEL 6006.

CORA A. DEMOND, Massage and Chiropractic adjustments, 922 W. 6th. 828652.

FIRST-CLASS massage, baths, open Sunday. Oprs. both sexes. 1018½ S. OLIVE.

ELVA HOOVER, BEAUTY TREATMENTS. 344 S. GRAND. NEAR 4TH. APT. 5.

MASSAGING, Manicuring. MISS LANE, 1542 W. 7TH. Rm. 1. Hrs. 10-6:30. Op. Sun.

ELECTRIC treatments by JESSIE CLAYTON. 811½ W. 12. Hrs. 10 to 6, no Sun.

SULPHUR BATHS, MASSAGES, VIB.; OPRS. BOTH SEXES. 923 W. 2ND ST.

MASSAGE given at your home or my office. BARING, Masseur. Phone 61758.

MASSAGE, sweats, pine baths, elec. treat., $1 up. Grad. masseuse. 748½ W. 7TH.

CHIROPRACTIC by woman, electric treatment. ESS HOTEL, rm. 300, 321 S. Olive.

SPECIAL NOTICES—
Miscellaneous

Baths and Massage.

FOR SALE or lease. Large reclining electric bath cabinet. PH. 66186.

MASSAGE, bath, operators both sexes. Open eves. and Sunday. 506 STANFORD AVE.

Medical.

CANCER, FIBROID TUMORS, GOITRE AND ALL NEW GROWTH removed by serum-like injection. The world's greatest treatment for these diseases discovered after 30 years of experimentation. No knife, no blood, no X-Ray, no poisonous, burning plaster or other dangerous methods. My injection quickly kills the growth and rebuilds the system to perfect health. DR. VAN HUMMELL, 1918 West 7th st., Suite 4. Hours 9 to 4.

DRS. SHORES & SHORES, the Reliable Specialists, Catarrh, deafness, head noises, asthma, rheumatism, eczema, piles, abnormal blood pressure, epilepsy, goiter and other CHRONIC DISEASES of the nerves, blood, skin, lungs, heart, stomach, bowels, bladder, kidney, liver, a specialty for 39 years. Advice free, 602-3-4 Lissner Bldg., 524 S. Spring st., Los Angeles. Hours 9 to 5; evenings 7 to 8; Sundays 10 to 12.

ARE YOU ILL?
Try MESABRU, the wonder desert plant, for your health's sake. Write or call for information regarding kidney, stomach, blood and rheumatic troubles. For sale at all drug stores. CALIFORNIA DESERT TEA CO., 519 Bryson Bldg., Los Angeles, Cal.

PROSTATE TROUBLES cured without surgery or drugs. Consultation and folder free. DR. ALBERT THURLOW HUNT, Osteo. Phys. 815 Wright & Call. Bldg. Hill at 4th. Ph. 823-033.

MEDICAL AND SURGICAL CLINIC—
For men, women, $1, including medicines. All diseases. 230 SAN FERNANDO BLDG., Main and 4th st. Office hrs. 11 to 1 and 3 to 7.

SKIN AND BLOOD diseases successfully treated by physician who for many years specialized in this country and abroad. Hours 10-4; eve. 7-8. Sunday, 10-12. 315-18 San Fernando Bldg., 4th & Main.

GOITRE CURED OR NO COST—
HOME TREATMENT. NO OPERATION. SPECIAL INTRODUCTORY PRICES. PARTICULARS FREE. 2511 33RD AVE.

MEN, see the Master specialist, 31 years' experience, satisfaction guaranteed. Examination free. 247 N. BROADWAY.

LADY physician, 30 years' exp., with women. Consult from 2 to 4 p.m. 328 W. 41ST PL.

DOCTOR FOR MEN—Specialty 30 years. New methods. Free exam. Permanent results. 219 DOUGLAS BLDG., 3rd & Spg.

WOMEN'S diseases, all troubles, specialist. 419 CALIFORNIA BLDG., 2nd & Bwy.

Chiropractic.

BE examined by a competent chiropractor. 97% of my patients get results. DR. LEO. B. SIMON, 426 S. Spring. ROOM 512. PHONE 63226.

MRS. ALBERT & MARY GREENFIELD. 10 EXPERT ADJUSTMENTS, $10. 714 S. HILL, ROOM 214. 876788.

CHIROPRACTIC fee, $1. Dr. Flansholtz, 402 Frost bldg. 145 S. Bdwy. 64057.

FREE chiropractic treatments. Eclec. Coll. of Chiropractic, 321 S. HILL. 874061.

Dentists.

PYORRHEA CURED—
With a written guarantee. 820202.

Detectives.

DETECTIVE SERVICE—Every branch covered with experts. Consultation free. Strictly confidential. RANKIN, 403 Douglas Bldg. Tel. 874973.

PARSONS INVESTIGATING BUREAU—
Confidential investigations of every kind. 416 I. W. HELLMAN BLDG. Main 2751.

SECRET investigators, expert locators. A. E. SMITH AGCY., Wilcox Bldg. 824175.

ALBERT J. CODY
1212 S. Grand. Consultation free. Ry. 6349

Optometry.

OPTOMETRIC CLINIC—
Examination of the eyes carefully made under the supervision of registered optometrists, daily 9 to 3. Mon., Tues., Fri. eves., 7 to 9. Los Angeles School of Optometry. Wright & Callender Bldg., 4TH AND HILL STS. Ph. 873337.

Sanatoriums.

SAN VICENTE SANITARIUM—
Ideally located on the crest of the San Vicente Blvd. 3 miles from the ocean. 4 acres of beautifully improved grounds. Accommodations, cuisine and service first class. Equipped for all modern treatment. Phone BDWY. 0006. Santa Monica 21193.

NEWLY equipped hospital and cottages. Acres of beautiful grounds and orange trees, hydrotherapy. All doctors solicited. Phone GLENDALE 872. 1100 E. Windsor Road, Glendale.

HIBBARD REST—Homes in Tujunga. Los Angeles office: THE MASSAGE-OSTEOPATH INST., 516½ S. Hill st., suite 209.

HOLLYWOOD Health Home, 4614 Finley ave., for convalescent, chronic, nervous or aged persons. PHONE 595245.

WEST ADAMS REST HOME
Furnace heat, best diet. 75371.

EXCLUSIVE home, trained nurse for aged and invalids. 1115 W. 54TH. Univ. 2574.

Auto Trips and Travel Offers.

SAN FRANCISCO
$12.85 ONE WAY, $20.50 ROUND TRIP, VIA SCENIC COAST ROUTE. Through without change of cars. Leave 7 and 11 a.m. 2:45, 7 and 11:30 p.m.

SAN DIEGO
$3.30 ONE WAY, $6 ROUND TRIP. Leave 6:30, 7:30, 9, 10, 11 a.m., 1, 2, 4, 6, 9 p.m. Specify, VIA PICKWICK STAGES, 5th and Los Angeles sts. Phones: Metro. 1720. Bdwy. 1238.

YOUNG man going to Washington, D. C. Will stop over at Denver, St. Louis, Chicago, Pittsburg and Baltimore. Wants business to transact. 3020 W. EIGHTH.

CHICAGO, ladies, gentlemen, or couple can reduce expenses this month by doing favor. Address F, box 47, TIMES OFFICE.

LADY going to Pittsburg, Pa., can reduce expenses ½ by calling at 5722 WEST BOULEVARD after 7 p.m. Inglewood car.

LADY going to New York or Philadelphia can reduce expenses by writing Box W, TIMES AGENCY, Pomona.

LADY can reduce expenses Kansas City, St. Louis for business favor. Address A, box 432, TIMES BRANCH.

CHICAGO and Pittsburg, lady and man can reduce expenses by calling at 1112 S. LORENA.

YOUNG man going to Oklahoma City or near-by point wishes to reduce expenses. Address G, box 139, TIMES OFFICE.

LADY wishing to reduce expenses to Kansas City. This week. Address A, box 414, TIMES BRANCH.

ONE or two ladies going to Chicago, can reduce expenses by favor. Address F, box 55, TIMES OFFICE.

GENTLEMAN going to Chicago can greatly reduce expenses by doing favor. Call 63670.

1 OR more ladies desiring to go to St. Paul, transact business and save expenses. Evenings after 6:30. 281830.

TWO people going to Denver or Omaha can save money by calling at 6705 VENICE BLVD., Culver City, Cal.

PENNSYLVANIA couple, reduce fare by small advert. or commission. Address H, box 47, TIMES OFFICE.

DRIVING to Iowa via Kansas City. Want three passengers, share expenses. SOLT, 536 S. Hope st.

TWO parties going to Detroit or Montreal can reduce expenses by transacting business. 569-571.

LADY or gentleman going East can save expenses by doing favor. Address H, box 164, TIMES OFFICE.

EXP. coast to coast driver, highly rec., will drive East or South, moderate sal. Address H, box 38, TIMES OFFICE.

CLEVELAND, any one going this week can save money by preforming service. Address B, box 368, TIMES BRANCH.

PARTY going to Kansas City before November 1st can reduce expenses by doing favor. 452-959.

PORTLAND—Haynes 6 leaves Thursday a.m. METRO. 6327 after 6 p.m. and 8 to 10 a.m.

LADY—2 child., going to Chicago. Can reduce expenses by doing favor. Ph. RILEY, 823822.

LADY going to Denver can reduce expenses by transacting business. Address BOX 316, Station C.

GENTLEMAN can reduce expenses to Chicago. PH. 1547-R.

LADY going to St. Louis can reduce expenses by doing favor. Call 875-911.

SEATTLE, Vancouver, my auto. Take 2. 828894. Rm. 40.

LADY can save part expenses to Chicago. BOYLE 6713.

SAN DIEGO Fri., return Mon. Take 4. UNIV. 2027 before 10 or after 4.

LADY can reduce expenses to Kansas City via El Paso. 437282.

LADY or lady with one or two children can reduce fare to St. Louis. 351-316.

WILL drive cars to New York. Address H, box 34, TIMES OFFICE.

PORTLAND—Auto leaves 27th. Can take two. Call MR. SPENCER. 284-749.

LADY going to Omaha can reduce expenses by calling BEACON 4860.

CAN reduce expenses for 3 people going to Chicago or Alliance, Ohio. 507652.

LADY can reduce fare to Chicago ½ by small favor. UNIV. 3151.

WILL drive your car to Chicago. Address F, box 56, TIMES OFFICE.

LADY wishing to reduce expenses to Minneapolis, call 578292, after Sunday.

LADY going to Denver can reduce expenses by doing favor. Ph. 432748.

LADY can reduce expenses to Denver, for a favor. Call UNIV. 2343.

OMAHA couple going can reduce expenses by doing favor. HOLLY 1802.

PARTY going to Iowa, can reduce expenses greatly, small favor. HUM. 3876.

LADY going to Chicago, reduce expenses, transacting business. 54331.

LADY going to Salt Lake can reduce expenses for favor. 555574.

SPECIAL NOTICES—
Miscellaneous

Auto Trips and Travel Offers.

OMOHA, lady going this week, can greatly reduce expenses for small favor, call at 656 N. MARIPOSA. Heliotrope car to end of line, ½ block south.

IOWA—Party wishing to reduce expenses call 70414.

PERSONALS—
Business

KNOW THY FUTURE.

KENDALL STUDIO
OF PSYCHIC SCIENCE, 1924 W. 6TH ST.
JEROME H. KENDALL, PH.D.
GRADUATE LICENSED PSYCHOLOGIST.
CLAIRVOYANT AND SPIRITUALIST.
BANK AND PERSONAL REFERENCES.
ESTABLISHED 23 YRS. SEE THE BEST.
KENDALL gives important advice, help and information on all affairs of life, business, changes, advancement, health, love, marriage, influence, journeys. If perplexed, worried, in trouble or doubt, consult JEROME KENDALL. (A doubter never wins.) Call today. Lessons and reading, 10 to 6. Thursday eve. open until 9. Special readings, $1. Satisfaction guaranteed. Business strictly confidential. Private reception parlors. Maid in attendance. CLOSED SUNDAYS. 1924 W. 6th st., cor. Westlake.

AN UNUSUAL TRIP.

To the "out-of-the-way" places in the interior of Indo-China, Mongolia and Northern India. This year trip will be of great interest and of tremendous scientific, educational and financial value. Sponsored by reputable business and professional men of this city. Directed by a man who has spent years in the tropics. An exceptional opportunity is open to a limited number of men to accompany this expedition. If you can qualify you will receive a salary, all expenses and a share of all profits. $500 cash required as evidence of good faith to guarantee cost of transportation and incidentals. This will be returned after arrival at base of operations. Replies by letter will NOT be considered. Office open every night including Saturday till 10 p.m. 303 CITIZENS' NAT. BANK BLDG.

CONSULT
MURDOCK
Ordained Spiritual Adviser.
Clairvoyant and Medium.
He gives advice that helps in business, health, investment, changes, marriage and domestic affairs; bankers, brokers, mechanics, business men and women from every walk in life consult him when they want reliable information, and he causes things to be as they desire. Satisfaction guaranteed. All business confidential. Consultation free. Special reading, $1. Maid in attendance. Hours 10 a.m. to 6 p.m. Monday, Wed. and Fri. Office open until 8 p.m. Closed Sunday. Phone Humbolt 2854.
336 W. 31ST ST.
(Near Grand ave.)

HOWARD L. MORTON.

SPIRITUAL ADVISER, TEACHER AND PSYCHOLOGIST.
HEALTH, BUSINESS, DOMESTIC AND ALL personal affairs advised upon; no matter what your trouble or desires may be, HOWARD L. MORTON can help you. $1. Hours 10 to 6; Thursday eve. until 9. Closed Sunday. 539½ S. BROADWAY, between 5th & 6th sts.

ESTHER STERLING
ORDAINED READER AND ADVISER.
I will handle all your troubles and solve them satisfactorily. Your true friend when troubles and your sure guide to success.
ESTHER STERLING
1410 N. Wilton Place near Sunset Hollywood, daily 10 a.m. to 9 p.m., Phone 430-301.

PSYCHIC
EDWARD CHARLES
Gives important advice on all affairs of life; no matter how trivial or how large your troubles may be, his capabilities can help you remove these obstacles to your path; whether it be business advancement, health, love troubles of any kind, consult me.
820 SO. GRAND AVE.

LEARN TO LIVE RIGHT.
KNOW YOUR CAPABILITIES. YOUR FUTURE CORRECTLY REVEALED. Mediatorial sickness and business troubles arbitrated. Mrs. Gentry, famous Divine Healer, 816 W. 10th, 10th and Figueroa, 2 doors west of Alco Hotel, residence and office hours, 9 a.m. to 10 p.m. Open Sunday. Private phone 53072.

12%
On your idle money.
Interest payable monthly.
Can use amounts of $500 to $5000.
Your security
First lien on
Los Angeles real estate.
Address X, box 580, TIMES BRANCH.

RED FEATHER CLUB.
A few charter memberships still open; 2 dances, card parties or dinners monthly. $4 per month. Hallowe'en masquerade Saturday, Oct. 27. Beautiful prizes. High-grade business and professional people only. 1019 BEACON ST. 53267.

MADAME ROSE.
PALMIST. CLAIRVOYANT.
$1—SPECIAL READING—$1
"Confidential." Advice on all affairs of life, love, marriage, business, changes, etc. Hrs. 10 to 8. Open Sunday.
424 W. 9TH ST. (NR. GRAND AVE.)

MINNIE MERCER, ordained medium, advices and guides you through all of your troubles, business problems and love affairs. See me and I will tell you. Readings daily 11 a.m. to 6 p.m. studio, 420-421. 233 S. BROADWAY.

TAKE the children to beautiful quiet Southern Oregon next summer. Private ranch house. Rest, hunt, fish. Particulars write F. R. D., 239 S. Wilson Ave., Pasadena, Cal., or telephone mornings between 9 and 1. UNIVERSITY 1429.

BLUE? PUZZLED? WANT TO KNOW?
See the Sightless Life Reader
DR. OLIVER P. COOPER, 1121 S. Olive. 25 years' practice. Consultation $1. Full reading $2. Open Sundays and eves.

ACCOUNTANT, EXP., DESIRES PART-TIME POSITION. BOOKS AUDITED. SYSTEMS INSTALLED. SATISFACTION GUAR. 702 O. T. JOHNSON BLDG., OR PHONE 824-820, AFTER 3 P.M.

EXECUTIVE woman, possessing initiative and personality, convincing talker, desires connection with high grade concern. Address H, box 274, TIMES OFFICE.

WANTED—Elderly party to furnish $5000 to build house in Santa Monica, will furnish home and care for balance of life. Address A, box 358, TIMES BRANCH.

COLLECTION of Moro spears, bolos, shields, hats, also Filipino spears, bolos and hats. Address A, box 350, TIMES BRANCH.

640-ACRE, stock raising homestead in Los Angeles county, about 60 miles, cost you $300. MRS. PHELPS, Pickwick Apts. 873551.

WE buy and sell most everything. What have you to sell? What do you wish to buy? Address H, box 144, TIMES OFFICE.

PERMANENT WAVING—
Eight curls for $5. Open evenings. Bennett's Permanent Wave & Dye Shop, 714 S. Hill, Mezz., Rm. 4. Ph. Metro. 6801.

MLLE. EDLA LAURENCE in Hollywood. Educated, gifted Psychic woman. Ordained spiritual adviser. Hrs. 1 to 9. 1546 N. WESTERN. Ph. Holly 2331.

LADIES—"ONE MINUTE SILK TINTS" will not color cotton lace trimming on lingerie; no trouble; 25c bottle at your druggist or dept. stores.

WHO OWES YOU?
We make them come through. No collection, no charge. F. A. GRAY, 525-26 BRYSON BLDG. 62405.

IF YOU wish to know the truth about business or domestic affairs, consult REV. AMELIA ELMER, 1016 S. Olive. Considered one of the best in Los Angeles.

BOXING LESSONS, PRIVATE, YOUR OWN HOME, evenings, by expert. Will make men out of boys and improve the man. Ver. 6576, ask for MR. VALENTINE.

FIFTY persons with $100 each to invest in a sure-shot proposition that will yield over 50% a year. Address J. C. HUNTER, 316 Hollywood Security Bldg.

WANTED—Room and breakfast by employed couple, dinner optional, garage, private family. Address G, box 175, TIMES OFFICE.

DIVINE healer. When in doubt see me. Testimonials. MRS. ANNIE HAIB DAWSON, 943½ W. 6th st. 65786.

MADAME MILLS—"See the Best" WORLD FAMOUS READER (ladies only.) 1323 S. HILL, Venice Apts. (Rear.)

PERMANENT wave, completed head, $15. Spec. rates, continue satisfaction guar. W. 11th St. Beauty Shoppe, 1517 W. 11th.

MADAME FRANCIS RACINE, spiritual message medium. Hrs. from 10 to 8. Open Sunday 11 to 6. 1168 W. FIRST ST.

DR. LUST'S BLOOD washing bath, the wonderful health regulator for women and men; stay all night. 1253½ W. 7TH.

WILL take best care of piano, free of charge. Private home. 314 ECHANDIA ST.

MAH-JONGG, at substantial savings, direct import. Rm. 643, 406 S. MAIN ST.

LADY going to St. Louis can save part expense calling MRS. THOMAS. 73870.

PSYCHIC reader and psychologist, 207 AMMHURST APTS. 878846. 11 to 8 p.m.

CONSULT one who knows. JANETTE, 1364 E. 23RD ST. Humbolt 5264-J.

Inquiries—Missing People.

I WANT to know of my brother, William E. Davis. He is of Welch descent, about 41 years of age. He is a waiter and was commonly known as "Shorty." He has been in Fresno, Oakland and other points, but was last known of by me in Los Angeles about eight years ago. Write me. GEORGE DAVIS, Emporia, Kansas.

PAUL M., if in city please communicate with us on account of mother. E. & E.

BUSINESS ANNOUNCEM'TS
Miscellaneous

R. E. Preparatory course for brokers' license. Partic. MacDonald Realty, 5. Diego.

BUSINESS ANNOUNCEM'TS
Miscellaneous

ANNOUNCEMENT—
Maude P. Stairhr, formerly with M. Ella Harris, 1531 No. Bronson, Hollywood, is now located in her own establishment. Her wonderful introductory price on this marvelous face rejuvenation.

STAIHR WAY TO YOUTH
will not be in force after Nov. 1st, excepting when deposit is paid before Nov. 1st. Time will be extended to Jan. 1st. You will never again have the opportunity of taking this absolutely good and lasting treatment at this unheard of price. Satisfaction guaranteed. Consultation free. Hours 2-3.
MAUDE B. STAIHR.
1526 So. Arapahoe, just off W. 16th. Pico or red car. Beacon 3799.

PRINTING
1000 business cards, $2; linen ... $3.00
1000 printed letterheads, envelopes 4.00
1000 linen letterheads, envelopes ... 5.00
1000 printed shipping tags, postals 3.00
1000 blotters or listing card ... 4.00
1000 handbills (circulars) ... 1.00
25 wedding announcements or inv. 2.50
Printed today. You pay post. Metro. 2333.
PANAMA Printing Plant, 432 so. Spring

WATCH REPAIRING, $1. American made only; materials at wholesale; work guaranteed. KRASNEY, 315 S. Bdwy. Rm. 628.

WATCH REPAIRING, $1. Any Swiss or American watch, $1. All work guar. 2 yrs. Mat. at whlse. LIPSON'S, 123 S. Bdwy.

EMBROIDERY and beading works, first-class Japanese embroidery, at home. 2808 BROOKLYN AVE.

AUTO TOPS and seat recoverings, tailored for all cars, $5 to $20. Drive 100 tacks, save $10. Samples free. 1053 S. BDWY.

LIGHTENING, recharges batteries inst. Lightening Co., 508 S. Crocker. 827123.

FOUNTAIN PENS and PENCILS repaired. 307 GROSSE BLDG. 6th-Spring. 63852.

LOS ANGELES CAN CO., 305-313 San Fernando Road. Phone LINCOLN 389.

KRYPTOK glasses, $4.50; TORICS, $1.75. LONDON SPECIALIST, 317 No. Hill st.

BUSINESS letters typewritten, 15c. Steno., 409 Wright-Callender Bldg., 4th & Hill.

PIANO polishing at your home; work guaranteed. DREXEL 5854.

HARDWOOD FLOORS sanding, scraping, old floors cleaned, waxed, reas. Hansler, 73515.

Attorneys and Counselors.

W. MATHEWS, Attorney at Law, Notary, 210 Douglas Bldg. Phone Metro. 4379. Legal advice free, Specialty, land law, titles corrected and quited, Lands registered under Torrens Land System. Tax title matters given special attention.

C. C. CASSWELL, ATTORNEY.
ADVICE FREE, General practice, private confidential. 206 WESTERN MUTUAL BLDG., 321 W. 3rd st.

FREE advice on all legal matters, Monday, Wed. and Friday evenings, 7 to 9. 616 UNION LEAGUE BLDG., 2d & Hill st.

ALL legal matters, advice free. 340 DOUGLAS BLDG., 3rd & Spring. 874172. Open Mon., Wed. & Fri. eve. 8-9: Sun. 11-12.

FREE law estates; husband-wife, personal injury, loans. 546 Douglas Bldg. Eve. 5-8.

W. R. BARNES, the Poor Man's Attorney, 322-3 WILCOX BLDG., 2nd & Spring.

COLLECTIONS over $100; judgts. bought, people loc. Cuthbert, 424 S. Bdy., R. 610.

Contractors and Builders

I WILL LOAN ALL THE MONEY TO FINANCE AND BUILD A BUNGALOW COURT, flat or bungalow on your clear lot, subject to my appraisal for which there is no obligation.

Phone my office for appointment. Let me give you the address of an eight-unit bungalow court now under construction in Culver City for Mr. Fred B. Allen, estimated income $450 per month. I financed this court 100% and the lot cost Mr. Allen but $2750. Mr. Allen will pay me $321 per month for 48 months, which reduces the principal to the first mortgage, after which all monthly payments cease.

Call my office for an appointment any time, day or evening.
W. H. HYATT
719 Merritt Bldg.
Corner 8th and Broadway
Telephone 67968

IF YOU HAVE A CLEAR LOT.

We will lend you the full cost necessary and will build for you a home, double bungalow or bungalow court.
OUR PLANS ARE FREE.
Our prices are right, consistent with the high class of construction work we do.

NO ADVANCE PAYMENTS.
NO FEES—NO BONUS.
No red tape. Plenty of money on hand for any reasonable deal. Evening appointments made upon request.
BUILDERS' FINANCE ASSOCIATION,
Suite 408-10-12-14-15-17
Homer Laughlin Bldg.,
315 S. Broadway.
Private Exchange 822-291.

$2280—5 ROOMS MODERN. COMPLETE. Concrete foundation, cement walks, full plumbing, hot and cold water; oak floors in living and dining-rooms, electric fixtures, window shades, 2 coats paint outside, 3 inside; plastered, composition drainboard, screen, etc. Ready to move in. Other bldgs. in proportion.
20-rm. flat, complete, $12,000.
We build anything any place. Bring your sketches. We finance to 70%.
STANDARD BLDG. CO.
1100 MARSH-STRONG BLDG.

INCINERATOR
Burn your rubbish in a new Peerless safety concrete incinerator. An incinerator specialist will come to you and tell you size and style most suited for your needs. Made in 4 sections by originators and investors. Seven years on the market and guaranteed to satisfy. Call HICKEY & CARROLL
1854 W. Washington. Phone Beacon 4413 Or. Holly 4051

COME and see us about your building problems. Why not improve your clear lot with income property? Let your rents make the payments. 100% financing, subject to appraisal of your lot. No advance payments required.
THE GUARANTY BUILDERS,
1020 Stock Exchange Bldg.
821-768.

ATTENTION—MR. BUILDER.

We have sold one-half of a subdivision in the town of Glendora. Have buyers for homes awaiting. Will make special terms to builders who can start at once. For full particulars see SOUTHERN CALIFORNIA INVESTMENT CO., suite 1241 Pacific Mutual Blig.

$375 HOUSE BUILT ON YOUR LOT.

Living-room, kitchen, bathroom, clothes closet, novelty siding, finish inside and paint outside yourself or we will. See houses Tweedy Blvd. at Virginia ave., Home Gardens, and 244 E. 83rd st. FINANCE BLDG. CO., 5114 Santa Monica Blvd. 433-879.

MONEY FURNISHED FOR BUILDING
Homes, flats, courts or apartments. "Florida Bungalow" built on terms, whether your lot is all paid for or not. Florida Bungalow prices: 2 rooms, $596; 3 rooms, $772; 4 rooms, $928; 5 rooms, $1259. Terms 1-3 cash, balance monthly.
THE PROVIDENT HOUSING SOCIETY,
701 American Bank Bldg. Metro. 6914.

BUILD NOW!
IF YOU OWN A LOT we will furnish the money and built for you. Terms like rent.

FREE PLANS
Call and see us
EDWIN S. DOUGLAS
General Contractor. Phone 66405.
601 Stock Exchange Bldg.

LATEST BUNGALOW BOOKS
100 design book ... $1.00
60 design book ... .50
Special designing at reasonable prices.
ANGELUS ARCHITECT SERVICE CO.
Suite 201, 321 W. 3rd. Ph. 821-955.

BEFORE YOU BUY OR BUILD
read our booklet
"STARTLING STATISTICS"
It is free—write, phone or call.
BUILDERS' FINANCE ASSOCIATION,
315 South Broadway. Phone 822291.

PATCH plastering, brick, cement, painting and carpenter work. Repair work our specialty. No job too small. Call for prices. VER. 9617.

IF YOU intende to build addition or alteration to your building call BEACON 5063. You will save money.

GARAGES—$50 up, any size, anywhere. Shell of small house, $150. 534 W. 54TH ST. Phone 298781.

BUILDINGS designed, built and financed. CHAFFEE, Room 508 Delta Blcg. Met. 4829.

HIGH class, making big money, in building business. Why not make money for you. 829191.

3, 4 AND 5-room bungalow plans free, building complete, rock bottom price. W. A. ZUILL, 625 San Fernando Bldg.

V. M. RICKERT, building, repairing, remodeling. Three-room bungalows, $1500; 4-room, $1750; day or contract. 293921.

STERLING INVESTMENT COMPANY, reliable, responsible. Builds for less money. Estimates free. PHONE 73445.

PAINTING, tinting, day, contract work. Materials guar. Call 6-7, PAINTER. 825782.

PLANS DRAWN, REASONABLE RATES. RALPH SINGLETON, 439 San Fernando Bldg., 4th and Main. Phone 61498.

PLANS and SPECIFICATIONS
CHARGES REASONABLE.
428 SAN FERNANDO BLDG. Ph. 828806.

REMODELING, repairing, carpentering. 1702 CRENSHAW. 766-219.

SINGLE BUNGALOW BOOKS, DOUBLE, 50 cents. 527 I. W. HELLMAN BLDG.

TREES taken out, hauled away, old lawns renewed. BDWY. 8011.

CEMENT work, all kinds, drives, walks, repair work, day or contract. PH. 284813.

PAINTING, decorating, etc., reasonable. Call HUMBOLT 1832.

PLASTERING, patches, sat. guar., reas., no med. serv. 3514 PALOMA. Hum. 3831-W.

A. OSBORN—PAINTING, TINTING, PAPERHANGING. Phone 53579; reasonable.

PERFECT FLOOR SURFACING CO., 1289 SUNSET BLVD. 829544.

CEMENT WORK, ALL KINDS. FREE ESTIMATES. 291066 or 596438.

BUSINESS ANNOUNCEM'TS
Miscellaneous

Contractors and Builders.

BUILDERS OF MERIT.

WE—FINANCE 100%.

WE—FURNISH FREE PLANS.

WE—BUILD BETTER HOMES.

WE—WILL FURNISH ALL THE MONEY AND BUILD TO YOUR IDEAS IF YOU OWN YOUR LOT CLEAR.

WE—HAVE NO RED TAPE OR SCHEME DEALS.

WE—HAVE AMPLE FINANCIAL RESOURCES AND ARE IN A POSITION TO FINANCE AND BUILD—HOMES—DOUBLES—OR BUNGALOW COURTS.

WE—ARE IN A POSITION TO START WORK AT ONCE AND COMPLETE PROMPTLY.

ESTIMATES AND APPRAISALS—FREE—

WE—DO NOT REQUIRE ADVANCE PAYMENTS. FIRST MONTHLY PAYMENT DUE WHEN JOB IS COMPLETED.

TIFAL AND O'CONNOR,
BUILDERS OF MERIT.

SUITE 700, GRANT BLDG.
PHONE 823-937. 4TH & BROADWAY.

WE WILL LOAN YOU
ALL THE MONEY
NECESSARY TO FINANCE AND
BUILD A BUNGALOW COURT,
FLAT BUILDING,
OR BUNGALOW,
IF YOUR LOT IS CLEAR.

We are not in the high rent district, and our expenses are down to the minimum. If you are thinking of building, we can save you some money.

A VISIT TO OUR OFFICE
WILL CONVINCE YOU.
OR PHONE 29-328
FOR APPOINTMENT.
EVENING APPOINTMENTS
MADE ON REQUEST.

MILLER & HANSEN
CONSTRUCTION COMPANY,
5371 MONETA AVE.

BUNG. PLANS ... $25
4-ROOM HOUSE ... $1325
5-ROOM HOUSE, complete ... $2850
KING TUT bungalow ... $5160
SPICKERMAN, 512 Byrne Bldg. 824016.

CARPENTER foreman, open for job; general supervision, all trades, estimating. Houses or apts., hill side or level lots. $200,000, completed this year. References. For speedy, durability, economy, try me. HARGREAVES, 556315.

BUILD AND FINANCE
I will build and finance on your clear lots, flats, doubles or residence. 200 doubles plans to choose from. —OZ HORN, 1312 S. WESTERN. 763122.

BUILDING COSTS ARE DOWN. I will build mod. 4-rm. bungalow, $1700; 5-rm. $2000; 6-rm. $2800. Plans furn. C. WESLEY TAYLOR, 1020 Black Bldg. 824777.

FIRST CLASS interior and exterior painting, tinting and paperhanging. 297644.

PLASTERING CONTRACTOR, 1212 WEST FLORENCE AV. CALL WALT, Ver. 4174.

A. J. RICHARDS, contractor and builder, 1615 W. 45TH ST. Phone Vermont 6482.

TREES AND PALMS CUT—Dangerous trees our specialty. Best refs. CAPITOL 0445.

PLASTERING CONTRACTORS.
Kidson & Munro, Beac. 1397 or Univ. 4507

Professional Services.

WE ARE best collectors in the business. 2000 Los Angeles merchants use our service. We pay you quick. RANKIN, 403 Douglas Bldg.

DON'T throw your old FURS away; at small cost we will make them like new; try us. Moneta Fur Shop, 4616½ Moneta.

NOTICE—Melba, high class entertainer private or public functions. Can take any role. 287211, Room 225.

Roofing—New and Old.

THE rainy weather will soon be here; now is the time to have that roof fixed by experienced men. Work guaranteed. SO. PARK ROOFING CO., 5826 S. Park ave. 295456 or Humb. 3015-W, after 6 p.m.

OLD ROOFS.
We stop the leaks. Painted and repaired. SELL ROOFING CO.
BEACON 7828.

BURKHART ROOFING CO.
1260 S. Los Angeles st. repairs and guarantees all kinds of roofs. PHONE 287-929

PAPER ROOFS built up. Covered with heated asphaltum. Best materials. Expert wk. Price reduc. GUAR. F. P. Berdine, 288504

SHINGLE roofs repaired, creosoted, guaranteed 5 years. D. V. GRASS, Ver. 5136.

LET the MONETA SLAUSON Roofing Co. paper roof, re-coated. 295454.

ROOFS repaired, waterproofed. Free estimate. ORWAN, 5506 S. Vt. Vt. 9465.

ROOFS repaired, painted. SCOTT, the Roofer, 3211 Central ave. Hum. 0048.

Ladies' Tailoring, Millinery.

NEW YORK MODISTE.
Your best lines emphasized. Reasonable. 1 to 5 p.m. daily.
433 S. BONNIE BRAE.

EXPERT milliner wants to make hats, evenings. Charges reasonable. Call between 6 and 8 p.m. 280087.

HANDKERCHIEFS, exclusive hand made. N. SPEIRS, 1220 S. Olive st.

Stenography and Typewriting.

FRANCIS HOOVER, PUBLIC STENOGRAPHER, NOTARY, 412 CHAMBER COMMERCE BLDG. 65073.

TYPEWRITING 10c PAGE; MULTIGRAPHING. 220 LISSNER BLDG., 524 S. Spring.

Furs—Remodeling, Etc.

FURRIER, tanner, taxidermist, F. B. FINLEY, 943 E. First st. Phone 829-538.

Manicuring, Chiropody, Facial and Scalp Treatments.

LUCILLE ADAMS and Charlotte Mills, first-class manicurists, 224 S. SPRING ST. Office 334. Hours 10 to 10. Open Sundays.

MARIE Rhoades and Virginia Wilson, first-class manicuring. Open Sundays. Hrs. 10 to 7. Office 376, 212 S. SPRING.

SENORITA JI Mendez, first-class manicurist, 4650 W. WASHINGTON. Phone 767562.

Cesspool Cleaners.

ACME CESSPOOL CO.
Pumping and Construction.
WIL. 3158. Res. Ph. Dunkirk 8489.

CALIFORNIA CESSPOOL CLEANING CO. Drexel 1512. Underground drainage Drexel 8501.

Patents and Patent Attorneys.

WRITE FOR OUR FREE BOOK ON PATENTS
MUNN & CO.

510 Van Nuys Bldg., Los Angeles, Calif.
Hobart Bldg., SAN FRANCISCO, CALIF.
631 Woodworth Bldg., NEW YORK.
Scientific Amer. Bldg., WASHINGTON.
D. C. Tower Bldg., CHICAGO, ILL.

INVESTORS GET BUSY
EXPERT ADVICE AND OPINION FREE.
A. K. MARTELL, PATENT ATTORNEY,
ESTABLISHED 16 YEARS.
OFFICE 471, 124 W. FOURTH ST.
SEARCHES MADE FOR $5.

A. J. FARNSWORTH, PATENT ATTORNEY and consulting engineer, no charge for preliminary advice. 1123 STORY BLDG., 6th and Bdwy. Tel. 61307.

HAZARD & MILLER—B. Miller, 8 yrs. member Exam. Corps U. S. Pt. Off. BOOK ON PATENTS AND ADVICE FREE. 5th floor Central Bldg., 6th and Main.

PATENT & TRADE-MARK information free. Atty's fee renduced. MARTIN P. SMITH, 221 Consolidated Bldg. Metro. 4825.

F. H. HAYN, M.E., formerly first asst. examiner U. S. Patent Ofc., 619 I. W. Hellman Bldg. 21 yrs. exp. 4th & Main.

ROBERT W. SMITH PATENT ATTORNEY. PRELIMINARY ADVICE FREE. MAIN 1316. 415 SEVERANCE BLDG. 6TH-MAIN.

WILHITE MCH. WKS. AUTOMATIC SAW MACHINE PRODUCTS, 1245 S. HOPE.

EDUCATIONAL—
Miscellaneous

LEARN detective business, finished operators make big money. We teach you everything with actual experience. Chance to earn while learning. 405 DOUGLAS BLDG.

NOTICE—AT ROSE BUD RESIDENCE. Experienced character make-up artist. Private lessons given for motion-pictures. 4606 MELBOURNE AVE. Holly. 596043.

SPECIAL school for boys on large ranch, healthful location, reasonable rate. 1140 MER. NAT'L BK. BLDG. Ph. Bdy. 3147.

WANTED man 23-35 to tutor H.S. work and direct physical activities of 17-year-old boy. CALL 52218.

Musical and Dramatic

OPPORTUNITY. Music lovers, learn good church music, ensemble singing, faithfulness. Melrose Ave. M. E. Church. Chance to advance. Communicate with Miss A. F. WRIGHT, 1282 5th ave. Practice—at Church Thursdays, 7:30.

PROF. GUIFFRIDA, famous teacher. Piano, violin, singing, new rapid method. 233 S. BDWY. Rm. 418, Daily 9-6.

EDUCATIONAL—
Miscellaneous

Professions and Languages

SPANISH or FRENCH on any phonograph WITH OUR NEW DISC RECORDS. INTERNATIONAL CORRESPONDENCE SCHOOL, 714 South Hill Street.

Dancing

WHY DON'T YOU LEARN TO DANCE?—Private lessons 75c, every week day from 10 forenoons, until 11:30 p.m. at night; orchestra music. We guarantee to teach any one to dance who can walk. Teaching dancing is our business at
WILSON'S DANCE STUDIO
417 W. 5th st. Main 1937

RUTHERFORD'S—Give 20 hours, $5, ladies $3. Classes Mon., Friday p.m. Plenty gentlemen partners. Priv. lessons any time. 5 for $5. 1024 S. Grand Bdwy. 6360.

WE teach the waltz and fox trot in 6 lessons, including the collegiate walk.
DEWEY STUDIO.
1249 W. 6th st. 558714.

NATIONAL College Dancing, 730 S. Grand. 20 trained teachers at your service. Practice lessons, 10c; private lessons, 75c.

DANCING instructions by young lady, for appointment call mornings, 53417, afternoon and eves. 877547. 321 S. OLIVE.

DONALD CAMPBELL AND HIS ORCHESTRA. PHONE 822-505.

6 1-hour lessons $2. Why pay more? COAST ACADEMY, 2683 W. Pico. Beacon 8375.

WANTED—HELP—
Male.

Miscellaneous

MURRAY & READY
Leading Employment and Labor Agents.
110 E. 2nd St.

CARPENTERS, $9 day. Box maker, $1 per hundred. Sheet metal worker, $1 per hr. Millwright, $7 day. 2 plasterers, $12 day. Hod carrier, $7 day. 2 gas pumpmen, $105 mo. fd. Bricklayer foreman, $12 day. Plasterer foreman, $12 day. Bricklayer, $10 day. Hod carrier, $9 day. 2 boilermakers, 90c hr. Later, $6 day. Plasterer, $14 day. 2 cement finishers, $8 day. Pile driver engineer, $8 day. Comp. roofer, $7-$8 day. Fender repairman, $1 per hr. Shingler, $1.25 per tb. Plumber, $9 day. 2 coopers, $6 day. Marker-distributor, $25 wk. up. Cooks, flunkeys, distributors, janitors, porters, vulcanizer, tire shop, $27.50-$30 wk. Ranch hands, teamsters, milkers, choreman, man-wife, cook-dishwasher, resort, $125 mo. fd. Married ranchers, milkers, orchard men. We Lead—Others Follow.

SALESMEN-SOLICITORS

We have openings right now for several high-class salesmen to work on the fastest selling, best located subdivision in Los Angeles. Former experience not necessary. We will give every co-operation and assist you in every way. Call whether you own an automobile or not. Top commission paid. Ask for MR. ED. WALSH, at 711 SO. FIGUEROA ST.

DRAPERY HANGERS

Must be thoroughly experienced. Permanent position at the standard wage. Make application to:
BARKER BROS. INC.
Employment Dept.
724 S. Broadway.

LEARN AUTOS!
BIG PAY JOBS OPEN!

National will train you easily, quickly and thoroly to be an auto expert. The entire country is crying for trained auto mechanics, battery builders, trouble shooters, ignition specialists, vulcanizers, etc. EARN WHILE YOU LEARN. Spare time jobs furnished. Special LOW TUITION FEE NOW! Call in or write for FREE CATALOG.
NATIONAL AUTOMOTIVE SCHOOL
4008 S. Figueroa st. (See Inst. C. ad.)

WANTED—Delivery boys, with wheels. Can make from $16 to $24 per wk. Can use boys who go to school part time. RAPID BLUE PRINT CO., 818 Santee.

DRAFTSMEN
HOME BUILDERS, ESTIMATORS, SURVEYORS, STRUCTURAL DESIGNERS, are in Big Demand. Never before has there been such a demand for men in the BUILDING TRADES. One of our short practical courses will soon qualify you for a good position with big pay. No previous knowledge is necessary. We help you earn while you learn. Day and evening classes. Call or write for information.
NATIONAL ENGINEERING COLLEGE
805 So. Figueroa st. (See Inst. G. Adv.)

AT ONCE—L. A. POSTOFFICE CLERKS AND CARRIERS. Salary $1400 to $1800 yr., with fine higher-up promotion. PAY TWICE MO. Permanent. Good hours. Vacations. SPECIAL EXAM. JUST CALLED. Extraordinary opportunity. Many appointments. We want AT ONCE SEVERAL YOUNG MEN, over 18, under 45, to quickly prepare for same. MR. HOFF, 726 Story Bldg. Hours, 2 to 4 p.m.

STEADY young man, 17 to 21 years, for messenger work and light work in office and warehouse. Fine opportunity for young man desiring to learn the importing business. Must be pleasant and willing worker and not use tobacco. Experience not necessary. See MR. HERTELER, FULGHUM & CO., 740½ S. San Pedro st.

HIGH-CLASS HOTEL AUDITOR, NORTH; $200-$225; Comb. bkpr-typist, light steno, $130-$150; fine opening with growing concern. Gen. asst. about 25, real estate exp., typing, some bkkg., $125. Expd. apt. hotel night clerk and PBX operator, Hollywood, $100. TW biller, $100. Office boys, jr. clerks. F. S. BEAVIS, Agency since 1912 for "EVERYTHING HUMAN FOR THE OFFICE." Chapman Bldg.

PACIFIC BUILDING & LOAN ASSOCIATION 757 So. Olive St., Los Angeles, has permanent positions open for city and country representatives to sell 7% and 8% investment Certificates. Interview MR. KELSON, 11 a.m.

MAN having acquaintance in or near L. A., preferably with car, can make good money, not selling, but unusual opportunity learn salesmanship. MR. FLETCHER, 1302 Hollingsworth Bldg.

WANTED—GOOD STRONG BOYS TO CARRY MORNING NEWSPAPER ROUTE, ALVARADO AND HOOVER, PICO TO 16TH ST. MUST HAVE BICYCLE. GOOD PAY. PHONE HUMBOLT 0871-J.

A TRANSIT man with instrument and helpers, hill tract subdivision work. Must be experienced in curved street work, also want a computer and draftsman for same job. Phone Humbolt 2581 evenings after 7. Employer is a Japanese.

WANTED—First-class estimator for plumbing and heating contracting. Top wages and commission for the right man. Do not apply unless you know your business. W. N. KATZ, plumbing and heating contractor, 135 S. Western ave.

AUTO TOP Repairman. Must be experienced. Apply after 9 a.m.
BARKER BROS. INC.
Employment Dept.
724 S. Broadway.

PLASTERERS scarce, $12 to $15 per day, 8 hours. Practical plasterer will teach you by a short method to plaster as good as 90% of the plasterers. See inst. course ad. 2983 W. WASHINGTON.

ACETYLENE welding, private lessons, 3 hrs. torch prac. daily. Pipe, aluminum, ripple welding. Enroll now. 2215 S. GRAND, where they actually learn to weld.

BOY about 18 years old to assist in shipping department and stock room. One who can drive Ford. Apply 1315 SO. FIGUEROA.

WANTED—Learn barber trade, be independent for life. Wages while learning. Tuition reasonable. MOLER BARBER COLLEGE, 420 E. 5th st. (See inst. course adv.)

LEARN PLASTERING AND LATHING. TRADES THAT ALWAYS PAY BIG. MARRIS BRICKLAYING & PLASTERING SCHOOL, 313 S. FIGUEROA ST.

YOUNG man, 16 to 18 years of age for page. Party going to school part time preferred. Apply Superintendent service, HOTEL CLARK, 426 So. Hill.

WANTED—An installer for Ward gas floor heater. Must drive Ford truck and know city. WARD HEATER CO., 1343 So. Hope.

WANTED—Young man to help baker and learn business in small shop. Good future. BLUE RIBBON HOME BAKERY & DELICATESSEN, 2142 W. 16th st.

WANTED—Young man, preferably just out of high school, to work in shipping department of downtown retail firm. Address A, box 364, TIMES BRANCH.

WANTED—Man to assist in handling delivery department, one who can handle boys. Apply E. W. REYNOLDS, 300 Metropolitan Bldg.

WANTED—Young man to drive delivery car. Must be acquainted in city. Apply HOLLEY MOTOR SALES, 5560 Pasadena ave.

MEN and women all ages for motion-pictures, will qualify suitable types if inexp. For interview and free registration call at suite 516, 524 S. SPRING.

BOYS, $15 up. Splendid chance to learn various branches automobile industry. KEN CLARK'S AGENCY, 1316 S. Grand.

HANDY man about 30 years of age with some experience on saw table. Address H, box 66, TIMES OFFICE.

WANTED—Young man to do flat work in fixture spray department. $18 per week to start. Apply 509 E. 7TH ST.

2 LARGE boys for paper routes. Apply 3229 ROYAL ST., 5:30 p.m.

STRONG boy with knowledge of Ford car. Apply 1315 SO. FIGUEROA.

WANTED—HELP—
Male.

Miscellaneous

BETTER POSITIONS.

$1800 to $10,000 upward, all lines. If you are now earning or have earned between these figures and are desirous of considering new connections in Los Angeles or other west coast cities call or communicate with us and we will explain how the service department of

BETTER POSITIONS BULLETIN

confidentially and without jeopardizing your present connections may put you in touch with just the opportunity you are seeking. Aside from your subscription to our publication there are no fees nor commissions to pay, as this is not an employment agency. Only high-grade men and women with clear records accepted as subscribers.

BETTER POSITIONS,
828-829 Chapman Bldg.,
Los Angeles.

JANITORS (2)
Exp. white janitors, approx. 35 to 45 years, for steady job with large corporation. Night shift. Hours 10 p.m. to 6 a.m. $80 first 30 days then $90, with opportunity for further increase. Apply 8:30 to 11:30 a.m. Room 600, 300 E. 8TH ST.

MESSENGER
NEAT-APPEARING YOUNG MAN, 18 YEARS OLD, FOR MESSENGER WORK WITH LARGE CORPORATION. MUST DRIVE FORD CAR. GOOD OPPORTUNITY. STARTING SALARY, $70 PER MONTH. APPLY 8:30 TO 11 A.M. ROOM 600, 300 E. EIGHTH.

STEADY young man, typist, for position as price and billing clerk. Must be good at figures, and not use tobacco. Fine opportunity for reliable young man desiring to learn importing business. State age, experience and salary expected. Address B, box 842, TIMES BRANCH.

WANTED—AT ONCE—Men and WOMEN, all ages, neatly dressed, to register for MOTION PICTURES. Experience NOT REQUIRED. (Make-up taught if necessary.) NO registration FEE. Apply 643 S. Olive st., Rooms 815-16-17. See Casting Director. H.P.T.S. (agy.)

WANTED—ACCTANT OFF MGR. $200; STOREKEEPER, elec. Arts. $175; PAINT SALES, $150; BURR BKPR. $125; BKPR. TYP., $125; STENO SALES, $90; Slip. Clk., $100; TYP. BILLER, $90. PACIFIC AUDIT & SYSTEM CO., INC. 802 Story Bldg. (Agency.) 8th & Bdwy.

WANTED—RELIABLE LOCAL MAN IN LEASING DEPARTMENT. SEE MR. WISELEY, LAACK & WILLIAMS, 300 NEW PANTAGES BLDG.

WANTED—Neat young man for doughnut route. Apply between 12 and 2. 1127 So. Maple. MR. SMITH.

TWO painters at BEAR DRUG STORE, cor. Clifton and Glendale Blvd. Come ready for work.

LUBRICATING oil salesmen, new brand pure Eastern. Lower price. 1241 SO. FIGUEROA.

ORDER picker for wholesale drug house. Must have local reference. $75 mo. to start. 132 S. LOS ANGELES ST.

WANTED—Men to learn barber trade; small tuition; wages while learning. Am. Barber Co., 324 E. 5th. (See inst. C. Ad.)

BIG city firm has opening for 2 neat, business-like young men. No exp. nec. See Mr. 434 STACK BLDG., S.E. cor. 4th & Bdwy.

YOUNG men can earn good wages driving Black and White cabs. Apply 400 S. Olive, 9 a.m. to 12 m.

JANITORS—White, experience, office building. Apply 300 LANE MTG. BLDG., 8th and Spring sts.

BOY with bicycle, one without, and elderly man for delivery department. E. W. REYNOLDS CO., 300 Metropolitan Bldg.

IF A handy man wants a few days work for $5 per da., call BOYLE 5775.

SODA dispenser. Room and board. GRAUMANS' HOLLYWOOD THEATER CT.

WANTED—Reliable boy with motorcycle for delivery. 542 S. SPRING.

FILIPINO or Japanese student to do cooking in private family. BEACON 1795.

Store and Office

YOUNG STOCK CLERKS ... $65-$80
YOUNG SHIPPING CLERKS ... $65-$80
YOUNG GEN. UTILITY CLKS ... $65-$85
TOPOGRAPHICAL DRAFTS ... $125-$150
PRINTING, ENGRAVING, EST. $125-$150
ASST. WHLSE. CREDITS, local man. $150
RETAIL CREDIT INTERVIEWER ... $150
AUTO BKPR., CLAIM CHECKER ... $125
EMPLOYMENT mgr., house dept. ... Open
BURROUGHS BOOK-KEEPER. $100-$110
BURROUGHS STATEMENTS ... $85-$90
BEGINNER STENO., young ... $90
YOUNG BOYS ... $65-$70
ORGANIZATION BUILDERS EMP. AGY.
400 Central Bldg., 6th and Main streets.

ACCOUNTANCY
THE PROFESSION THAT PAYS
Our course includes Accountancy, business law, financial analysis, C. P. A. Coaching, home study, placement, easy terms; money back guarantee; previous bookkeeping knowledge unnecessary; get our free book.
LA SALLE EXTENSION UNIVERSITY
Dept. Higher Accy. and Financial Org. 524 Title Insurance Bldg. Met. 3036.

CLERKS (2)
Statistical clerks, college graduates, age 22 to 25 years, for statistical work with large corporation. Must have some drafting experience. Steady job with good future. Starting salary $115. Apply 8:30 to 11:30 a.m. Room 600, 300 E. 8TH ST.

OFFICE BOY, age 16-18 ... $65
ASST. CREDIT MAN, under 30. Sal. ex.
ASST. GROC. BUYER, retail. No. ... $150
DRY GOODS SALESMAN, draperies, blankets, cotton piece goods, No. ... $150
BOOK-KEEPER, north ... $150
CALIFORNIA COMMERCIAL SERVICE, 514 Pac. Finance Bldg., 6th-Olive. (Agcy.)

WANTED—Young man stock clerk with furniture experience, must be good penman, preferably with book-keeping knowledge. State age, experience and salary wanted. Address B, box 431, TIMES BRANCH.

ACCOUNTANT senior, who has had good practical training and experience with public accounting firm, excellent prospect to men possessing necessary ability and ambition. Address G, box 230, TIMES OFFICE.

WANTED—BKPR.-TYPIST, 24-30 ... $125
ESCROW CLERK, know Cal. law ... $150
BURROUGHS BKPR., BANK ... $110-$120
STENOGRAPHER, young ... $100
PACIFIC COM'L SERVICE AGENCY, 814 Title Insurance Bldg., 5th & Spring.

BOOK-KEEPER with knowledge of typewriting for Riverside, Cal. In answering give full details of qualifications, references and salary expected. Address B, box 335, TIMES BRANCH.

GOOD office man who is going east for eastern agency, must handle orders and correspondence for ten traveling salesmen. Position should net $10,000 per year. Call at 727 BRYSON BLDG.

YOUNG man to work in warehouse of electrical jobbing house. Must have some knowledge of electrical supplies to qualify. Call at 836 SO. LOS ANGELES.

WANTED—TIMEKEEPER, young ... $100
SALESMAN, cigar exp., own car. Sal.-com.
EMPLOYERS' SERVICE BUREAU AGY. 415-17 MERRITT BLDG., 8TH & BDWY.

YOUNG man to assist in office of auto body building plant. Must be able to run auto. Appointment by phone. HUM. 6941.

BOY with wheel, package delivery, $15 weekly. FOWLER BROTHERS, 747 S. Broadway.

WANTED—Experienced collector with motorcycle, must have local references. See MR. BOWER, 1800 W. Pico.

WANTED — Shipping clerk, young man about 18. PERFECTION KNITTING MILLS, 1313 Fedora st. Beacon 4969.

GROCERY salesman. Must be neat and thoroughly experienced. Apply HILL'S GROCERY, 3304 W. 6th st. at 7 a.m.

HARDWARE clerk, $30 a week to start. Chance for advancement for right man. Address G, box 131, TIMES OFFICE.

WANTED—Lumber estimator and desk salesman; permanent. PIONEER LUMBER CO., Hollywood.

YOUNG man to work in men's furnishing store. 602½ W. 6TH ST.

Salesmen and Solicitors

WE HAVE A POSITION OPEN FOR INTELLIGENT MEN WHO WISH TO GET AHEAD.

Rapid advancement to workers. No matter what you are doing now, it will pay you to investigate now.
SEE MR. TUOHEY.
719 Grosse Bldg.
6th and Spring sts.

WANTED — FIRST-CLASS ADVERTISING SALESMAN. GOOD PROPOSITION FOR MAN WHO CAN PRODUCE. PHONE GLENDALE 156-M. FOR APPOINTMENT.

SALESMAN by electrical jobbing house. Must be thoroughly familiar with motor-driven appliances and accustomed to selling to dealers. THE ELECTRIC CORPORATION, 836 So. Los Angeles, between hours 9 and 11 a.m.

REAL ESTATE SALESMAN WANTED
SALARY OR COMMISSION.
GOODYEAR PARK DISTRICT.
DAVISON-LYNCH REALTY CO.,
6112 CENTRAL AVE.

REAL ESTATE SALESMEN—
An opening for two experienced men with cars. See Mr. Boyer. Mornings.
RALPH W. BOYER & CO.
760-320. 1555 So. Western ave.

SALESMAN by electrical jobbing house. Must have thorough knowledge of electrical supplies in order to qualify. Call at 836 SO. LOS ANGELES between hours of 9 and 11 a.m.

SALESMEN—Can use 3 or 4 good men to sell a HIGHLY REASONABLE line to consumer. 425 UNION LEAGUE BLDG., 2nd and Hill.

WANTED—HELP—
Male.

Salesmen and Solicitors

PLANT YOUR FEET FIRMLY.

ON

The Highway to Success.

Let us train and help you to make more money than you have ever made.

We invite and urge you to hear

CHAS. W. PRESTON.

lecture at our offices on Thursday evening. Subject:

"HIGH POINTS OF SELLING."

MR. PRESTON IS A RECOGNIZED AUTHORITY ON SALESMANSHIP, AND CAN HELP YOU TO SUCCESS.

OUR PROPOSITION IS THE MOST SALABLE AND PROFITABLE IN CALIFORNIA, DEMONSTRATING HOW GOOD SALESMANSHIP COUPLED WITH A LIVE PROPOSITION CAN MAKE YOU REAL MONEY.

COME THURSDAY NIGHT, 8 O'CLOCK, SUITE 212 JR. ORPHEUM BLDG.

SALESMEN

NO MATTER HOW GOOD A POSITION YOU HAVE NOW, YOU CAN BETTER YOURSELF WITH US. WORK IS PLEASANT AND POSITION PERMANENT, AND YOU CAN EARN SEVERAL HUNDRED DOLLARS PER WEEK. COME IN TODAY AND TALK IT OVER.

312 STORY BLDG., LOS ANGELES
204 SLAVIN BLDG., PASADENA

MAN POWER
IF YOU
CAN FINANCE YOURSELF FOR 10 DAYS, POSSESS ORDINARY HORSE SENSE, AND WANT TO MAKE MORE MONEY THAN A BANK PRESIDENT, APPLY SUITE 800-1 PANTAGES THEATER BLDG., 7TH AND HILL

PROMPTLY
AT
10 O'CLOCK A.M. AND
2 P.M.

SALESMEN.

We need men that will not be satisfied with less than $1000 a month. We have the best subdivision on the market today and it is priced to sell. Full co-operation accorded in your sales efforts. Come in and talk it over any morning from 9 a.m. to 12 m.
See Mr. Finfrock
with
BUNDY & ALBRIGHT
Sales Office 525 South Western Ave.

STOCK SALESMEN.

SHIPPERS' SERVICE BUREAU
OF CALIFORNIA.
LIVE LEADS.
714 S. HILL ST.
SUITE 602.

SALESMEN TAKE NOTICE.

GUARANTEE ME AT LEAST ONE SMALL SALE A WEEK AND I WILL GUARANTEE YOU $50 A WEEK, WITH A BONUS IN ADDITION. IF YOU KNOW YOU CAN MAKE GOOD I KNOW I CAN. PERMANENT POSITION. NO FLOATERS WANTED.
215 WEST 7TH ST. SUITE 308.

IF you are recently out of high school or ambitious and want work, (not a job) we will take you into our organization, teach you our business and give you an opportunity to become a salesman or executive in a business that is always good and with a firm that is growing rapidly. Address A, box 423, TIMES BRANCH.

SALESMEN
Would you like to handle goods that are a NECESSITY, SCARCITY and a COMER on the market and be able to earn $100 to $1000 per week? Apply salesmanager, 6750 HOLLYWOOD BLVD., after 10 a.m.

WANTED AT ONCE
SALESMEN
We can use fifty alert intelligent men to work in profitable territory under careful personal instruction which assures success. Liberal commission.
Call 300 Lane Mortgage Bldg. 8th & Spring, Los Angeles.

SALESMEN
Man and wife to live on tract and act as our salesmen. 10% to right party with machine. See Mr. Haddock, with COLODY & COLODY, 410 W. 9th street.

A BIG SUCCESS.
We are paying beginners $40 to $100 a week, others $100 to $500 per week.
SALARY AND COMMISSION.
This is not stock selling, insurance or oil or city lots. Apply positively at 10 a.m. sharp or 2 p.m. sharp positively. 1205-6 SUN BLDG., 706 S. Hill.

REAL ESTATE SALESMEN.
We have an opening on our sales force for 2 wide awake salesmen. Preferable one familiar with the Wilshire district. Permanent and profitable connections for the right men.
WM. A. SMITH CO., INC.,
3401 W. 6th st., corner Catalina.

WANTED—Active man who has Los Angeles experience in selling mortgages, trust deeds and financial paper. A good opportunity for permanent lucrative position to the right party. Replies considered confidential. Address F, box 245, TIMES OFFICE.

WANTED—Men and women of character, ability and personality to solicit new business for financial institution. Will be given training in salesmanship. Must give bond. Apply Monday, Wednesday, Friday, 9 a.m. See MR. MYERS, 744 S. Spring street.

SALESMEN can make real money. We have a clean cut selling proposition that should net you at least $150 per week. This is not cemetery lots nor oil. Call between 9 and 3 or 7 to 9 evenings. 1119 PACIFIC MUTUAL BLDG.

SALESMEN—4 live workers for mad work to interview merchants, bankers and doctors, $150 per wk. net easily made by men stung by the work bug. No samples to carry. Nothing to sell, no dull season. 405 I. W. HELLMAN BLDG.

SALESMAN—I want a salesman who is inherently honest. A man of the particular type I want will earn not less than $100 per week and have the opportunity to become an executive. Call only between 3 and 5 p.m., 350 S. BROADWAY, Rm. 615.

SEVERAL men having personality and bearing that assures attention, earnings limited by ability and willingness. Ample leads, fullest co-operation furn. An exclusive connection. 209 MAUSER BLDG., 6912 Hollywood Blvd.

ADVERTISING SALESMEN.
On a first-class monthly publication; exceptional opportunity. All communications will be treated strictly confidential. Address B, box 566, TIMES BRANCH.

SALESMEN TO SELL ENVELOPES FOR LOS ANGELES MFG. CO. THOMAS PAPER CONVERTING CO., 12TH AND MAIN.

10 JUNIOR SALESMEN—
Young men, neat appearing, for permanent position, who are satisfied to average $30 week. Apply before 8:30 a.m., 436 WILCOX BLDG.

EXPERIENCED real estate salesman with or without car. Only those with local experience need apply.
CARR & JONAS
4th floor Grant Bldg.

EXPERIENCED house-to-house salesman to work with crew. One with magazine experience preferred. Salary and bonus to start. See MR. WALLACE, 701 Grosse Bldg.

EXPERIENCED realty salesman for Wilshire district. Exceptional opportunity for high-class man. Call mornings, 3880 W. 6TH ST.

WANTED experienced special advertising solicitor. Apply 527 STORY BLDG. between 12 and 1 Monday, Tuesday or Wednesday.

SALESMAN—Worker can make desirable connection with most progressive bldg. and loan assn. in L. A. 6364 HOLLYWOOD BLVD. MR. LUNDSTROM.

SALESMAN—Electric appliance. Real opportunity for real man, live leads, live organization, full co-operation. HURLEY-THOR, 306 W. 7th.

SALESMEN to sell standard accessory line to car owners direct for cash. A fair and attractive proposition that will net real money to a worker. 1216 W. PICO.

CHEVROLET salesman, good upper, large territory, big. com. 3433 WHITTIER BLVD.

MAN with car to sell real estate. VAN. 7091. 2715 W. 54th st.

WANTED—HELP— Male.

Salesmen and Solicitors

SALESMEN

CASH IN ON OUR NEW PROPOSITION.

GET IN ON THE GROUND FLOOR.

The biggest and easiest selling proposition ever launched in this city.

CHARLES W. PRESTON, nationally known expert in Salesmanship, head of our Educational Department, will deliver his famous lecture on "Opening and Closing a Sale," Wednesday night. Don't miss it. It will help you. IT PAYS IN TWO WAYS.

After the lecture we'll briefly explain our new proposition and arrange for interviews for those who wish to join us. Hear the lecture. It points the way to a big income.

Wednesday Night, 8 o'clock Sharp

604-6 CONSOLIDATED BLDG., 6th and Hill sts.

$5000 REWARD

IF YOU were suddenly to receive a telegram advising you that $5000 would be your reward if you would but follow instructions between now and Christmas and those instructions were to be pleasant and that they required only a minimum amount of effort in a work that you desired, I am sure you would take it up. THAT IS what I have to offer you for just the slightest degree of interest on your part. That interest can be manifested by dropping in at the address below and let us tell you of the most marvelous piece of work that was ever attempted by mankind in this direction. Don't delay.

707-8-9 C. C. CHAPMAN BLDG.

SALESMEN-SOLICITORS

We have openings right now for several high-class salesmen to work on the fastest selling, best located subdivision in Los Angeles. Former experience not necessary. We will give every co-operation and assist you in every way. Call whether you own an automobile or not. Top commission paid. Ask for MR. ED. WALSH, at 741 SO. FIGUEROA ST.

CAN YOU QUALIFY?

An established financial house financing all classes of real estate and building operations throughout the State wants men of ability for permanent connection. Earnings are large. If you are as capable as you think, call Monday.

318 W. 6TH ST. (2nd Floor) MR. FERTIG

SALES EXECUTIVE.

California corporation, ($1,000,000 authorized) allied with established eastern factory having clean permit to sell $500,000 common stock, California, requires real sales manager, organizer, executive. 20% commission. No advances. No experimenters considered. Don't take up our time unless you KNOW you can put it across. This is a clean straight proposition. The man we want must be a straight-shooter. If you KNOW you can do it let's have the proof. Address E, box 394, TIMES BRANCH.

SALESMEN WANTED

Wanted, 5 men who are not salesmen but who will work with me. I need help. We are making big money and you can do likewise. See Office Mgr.

420 MARSH-STRONG BLDG.

WANTED—SALESMEN WHO HAVE HAD EXPERIENCE IN SOLICITING SUBSCRIPTIONS FOR NEWSPAPERS AND MAGAZINES. SALARY AND COMMISSION TO MEN WHO CAN PRODUCE RESULTS. SEE EITHER MR. MEYER OR MR. WILSON, 2ND FLOOR TIMES BUILDING, BETWEEN 8 AND 9:30 O'CLOCK A.M.

HELP! HELP!

We want more salespeople at once. Folks all over town are waiting to buy a farm and a lot in the Great American Colony in Mexico for $100, at $10 per month. Salesmen earning substantially. We train you and furnish leads. [illegible] TOWNSITE CO., 714 South Hill, Suite 401.

WE HAVE PLACE FOR SEVERAL HONEST, INDUSTRIOUS MEN OF AVERAGE INTELLIGENCE AND APPEARANCE WHO ARE DESIROUS OF MAKING $300 PER MONTH AND UP. PERMANENT.

RM. 402, LOEW STATE THEATER BG. OR RM. 819 HAAS BLDG., 219 W. 7TH. (Over Old Bank of Italy, 7th & Bdwy.)

MEN AND WOMEN

who own cars can make good connection with Real Estate Firm. Those willing work under instructions will be given every support and paid well while learning. SEE MR. MORRILL, 8:30 a.m. to 10, Wednesday morning. 401 JR. ORPHEUM BLDG.

SALESMEN

We need 2 salesmen used to making big money. To sell most attractive industrial issue. Have large city, bought and paid for. Main factory built almost complete. Will furnish live leads of people with idle money and good stock salesmen know what this means. Call before 10 a.m. 603 GIBBONS ST. (First street beyond N. Main st. bridge crossing L. A. River.)

STOCK SALESMEN

Stop trying to peddle dead issues. We have opening for ten live men on fastest selling subdivision in Southern California. Live leads furnished. Property sells on sight. Big money to men who will run down leads. See MARTIN OR STRINGER, Suite 502, 714 South Hill.

SALESMEN WANTED

Successful general insurance salespeople for Glendale and Hollywood. Those capable of taking charge and developing territory where there are plenty of leads will find excellent opportunity with WILSON & BURTON, San Fernando at Central. Phone Glendale 3340. Glendale, Cal.

CLERGYMEN

Clergymen, active or retired, whole or part time, dignified work, related to your calling, attractive remuneration. DR. HALBERSTADT, 319 HAAS BLDG., 219 W. 7TH ST.

REAL ESTATE SALESMEN.

REAL opportunity in the San Joaquin Valley for live wires. Old established firm, property far above average in selling points. Improvements now in, many homes built. Write stating qualifications. Address D. RICHARD AINSLEY, Sales Manager, 1923 Mariposa st., Fresno.

SALESMAN—

Here is your chance to get in the real estate business. The inducement I offer you is unusual. Come with or without a car.

ROBERTSON, 4652 West Washington Blvd.

SALESMEN

For "Cheviot Hills," picturesque subdivision between the Rancho and California Country Clubs. Must have car. Get our proposition. See MR. NELSON, 807 E. Flower st., 8:30 to 11 a.m.

A LARGE California financial corporation can use one or two good high class salesmen. Details furnished at 906-7 MERCHANTS NATIONAL BANK BLDG., Los Angeles.

3 CAPABLE salesmen to travel, continual work, no samples, $100 and up per week to workers. High class proposition, not stock or real estate. Apply 619 BRYSON BLDG., 145 S. Spring.

SALESMEN

If you can take orders for a centralized [illegible] which fits the entire automobile [illegible] by pressing a button on the dash, come in and see us. 1218 S. HOPE.

MAN of good selling ability with paper exp. for connection with well established wholesale paper house. Must have A-1 ref. as to ability and character. Address F, box 15, TIMES OFFICE.

NEW SUBDIVISION NEAR GOODYEAR PARK

Experienced or inexperienced salesmen with or without car. See MR. OLNEY, 5409 S. Western.

ACQUAINTED with dry good and department stores to sell our line of wash dresses and bungalow aprons in this vicinity. Ref. req. Address F, box 16, TIMES OFFICE.

SALESMEN, I have a new 50-cent article that sells on sight. If no experience we show you. SUITE 622 SAN FERNANDO BLDG., 4TH & MAIN.

WANTED—Live wire real estate salesman with car. Wonderful opportunity, live prospects in busiest part of city. 5133 S. WESTERN.

TWO REAL ESTATE SALESMEN

Live men with car, Pico frontage. Chance to make a clean-up. Permanent. Call 1700 W. PICO.

MAN to sell ventilating fans, must know something about ventilation and able to read plans. Address G, box 36, TIMES OFFICE.

TWO neat-appearing specialty salesmen to represent downtown bank. Call Sunday or Monday between 10 and 4. MR. KINSELLA, Room 827, Angelus Hotel.

WANTED—HELP— Male.

Salesmen and Solicitors

RETAIL MONUMENT SALESMAN WANTED AT ONCE WITH FULL KNOWLEDGE OF THE MONUMENTAL BUSINESS. FIRST-CLASS REFERENCES REQUIRED. GOOD CHANCE FOR THE RIGHT MAN.

MONUMENTAL ART CO., INC., 5518 WHITTIER BOULEVARD. Phone BOYLE 1323.

WANTED—PERMANENT POSITION FOR HIGH-GRADE SALESMAN TO COVER CITY, SELLING WELL-ADVERTISED GAS APPLIANCE FROM ELABORATE EXHIBIT ON COMMISSION WITH DRAWING ACCOUNT. GOOD OPPORTUNITY. CALL AT 909 MARSH-STRONG BLDG.

SALESMEN

STOP RIGHT HERE AND READ THIS AD

We have the best advertised, the fastest selling and the most talked of proposition in Los Angeles. The facts about this proposition will startle you.

Our free school for salesmen is the talk of Los Angeles.

No matter how good a proposition you may have at present, you will be the loser unless you see me immediately.

F. B. RAYMOND, 604-6 Consolidated Bldg. 6th and Hill sts.

SALESMEN

WITH CARS FOR SUBDIVISION WORK ON MISSION GROVES

THIS PROPERTY IS MOVING FAST. LOTS AT PRICES OF VACANT—WITH FULL-BEARING CITRUS TREES ON EVERY LOT.

EXCURSION METHOD

LECTURE AND CLOSING ASSISTANCE

ROBERT MARSH & CO., INC.

SEE MR. HADWICK BEFORE 10:30 A.M.

200 MARSH-STRONG BLDG.

SALESMEN & WOMEN

5 MORE PLACED SUCCESSFULLY

WE HAVE CALLS FOR 167 MEN & WOMEN in following: Real estate, automobiles, tools, insurance, machinery, candy, clothing, bonds, building loans, etc. Bond commission and salary. Others commission only. THESE FIRMS WANT STUDENTS OR GRADUATES IN SALESMANSHIP COURSE OF LA SALLE EXT. UNIV. Call 9-10 a.m. only. See Salesmanship Director. 329 MERCHANTS' NAT'L BANK BLDG.

SALESMEN

I want the man or woman who seeks a permanent position and is available now. Must have pleasing personality, good appearance and can show successful records as salespeople. Wonderful future to high-grade people who are capable of earning $5000 a year or more. Call Room 300, 714 SO. HILL ST.

SALESMAN—

I WANT A MAN OF GOOD PRESENCE AND EDUCATION TO ASSOCIATE HIMSELF PERMANENTLY WITH MY ORGANIZATION. I CAN SHOW HIM BETTER THAN $200 PER WEEK REGULARLY PROVIDING HE CAN SHOW ME THAT HE IS AN EFFECTIVE. WILL NOT CONSIDER ANY APPLICANT EXCEPTING FOR A PERMANENCY. ASK FOR MANAGER, 333 SECURITY BLDG., 10 TO 12 MORNINGS.

SALESMEN WANTED.

REAL ACTION HERE!

Real estate salesmen with clientele and car. Best located subdivision on Greater Washington blvd. Attractive commission to right men. See Mr. Wilson.

BUSINESS DISTRICT DEVELOPMENT COMPANY, 225 Merchants National Bank Bldg.

QUICK BIG MONEY

If you can sell investment, and will work, I have a clean, easy-selling proposition that will net you big money every week.

W. T. McKEE, 1011 STOCK EXCH. BLDG.

REAL ESTATE

Salesman, experienced, for Glendale subdivision, located between Kenneth and Glenwood Roads, cheap prices, easy terms, active man can make quick clean-up, call before noon. See MR. THORNE.

GEORGE THORNE CO., 215 Haas Bldg., 219 West 7th St.

SALESMEN—

Best industrial in state. Combination overcoming all resistance. PLAN unexcelled. EARNINGS over 100% yearly. PERSONNEL exceptionally strong. Not oil, mining, cemeteries, etc. Leads and top commission. IMPERIAL FINANCE CO., 1056 S. Broadway.

SUBDIVISION SALESMEN

Stop wasting your time on slow-sellers, get aboard the fastest-selling subdivision proposition handling a number of fast sellers. Iron-clad co-operation, live leads and a new selling plan that beats anything heretofore. See MARTIN OR STRINGER, Suite 502, 714 South Hill.

THREE city salesmen by manufacturer's agent to join city organization and also salesman throughout So. Calif. and Ariz. to sell standard merchandise. Must be high-class men, capable of making $400 per mo. Call after 10 o'clock, 222 W. 2ND ST., Office 102.

SALESMEN

3 HOUSE SALESMEN, 2 INCOME SALESMEN. Must have LOCAL EXPERIENCE in the WILSHIRE DISTRICT. SEE MR. WHITE, J. B. ALTHOUSE CO., 818 So. Western Ave.

SALESMEN,

Get in with something that sells high-class men, high-class Radio Store offers good proposition. Original Radio Bugs, 1080 S. FIGUEROA.

REAL ESTATE sign salesmen; steady job to right man. Must have auto. THE DECREMER CO., 40 Ave. 18, Venice. Ph. 62429.

SALESMEN make $5-$15 day, sell famous Blue Ribbon hosiery, under new management. Get territory quick. OVERTON, 412 DELTA BLDG.

SALESMEN—A dividend paying institution, ready leads. Need three more men for permanent places. 215 Hibernian Bldg. MR. MUIR.

WANTED—Experienced china and glassware salesman. Excellent Southern California territory. A. E. SHAHAN, 931 So. Maple.

LINCOLN, Ford, Fordson salesman, good territory, must have demonstrator. JAMES G. HOWARD, INC., La Habra, Orange county, Calif.

SIX salesmen for Los Angeles and vicinity; steady work if you qualify. If $200 per month is sufficient call at 727 BRYSON BLDG.

WANTED—MGR. FOR HOUSE SALES DEPT. Unusual opening for right man. Call at 806 West 7th street. C. C. CURNUTT CO.

SALESMAN WANTED—Livest tract on Washington blvd. Apply MR. KOSKIE, Tract Office, N.E. cor. Hines ave. and Washington blvd.

2 GOOD outside salesmen, make big money until Xmas. Apply mornings, 8:30 to 11. MITCHELL STUDIO, 729 S. Bdwy.

AGTS. WANTED—Garage and filling stations. See my add.—Pot Auto Table—under business chance. 700 SUNSET BLVD.

SPLENDID side line for salesmen calling on garages and automobile dealers. 1007 E. 9TH ST.

WE need 2 young men to sell elec. appliances, good ter. Leads furnished. J. A. NEWTON ELEC. CO., Glendale.

SALESMEN with car, exclusive territory, easy-selling property, top commission. 314 E. 4TH ST., Long Beach.

WANTED—HELP— Male.

Salesmen and Solicitors

CONVERT YOUR ENERGY INTO DOLLARS

IF YOU QUALIFY YOU CAN ENTER THE PEPPIEST ORGANIZATION, SELLING THE CLEANEST, MOST SALABLE PROPOSITION IN CALIFORNIA.

SUITE 212, JR. ORPHEUM BLDG.

SALESMEN TO CLOSE REAL OIL LEADS

Protected interests in a well-formed Association. Well down 3350 feet with splendid geological reports and near-by well cemented off. New field—excellent prospects. A proposition you can SELL.

SEE MR. VERKAMP, 620 Brockman Bldg., Los Angeles, Cal.

STOCK SALESMAN, LET'S TALK IT OVER.

If you will accept our help and take advantage of our co-operation, and you are willing to hustle a little, the worst you can do is $150 a week. As a salesman your time is your greatest asset. You won't be wasting it by spending a few moments with us.

REAL LEADS.

CLASSIC PICTURE CORPORATION, Suites 815-16-17, 643 S. Olive St. See Mr. Housley.

SALESMAN WANTED

CALL AT 9:30 OR 11 A.M.; 2 OR 4 P.M. THE MAN SELECTED WILL HAVE A PERMANENT, LOCAL, GOOD PAYING POSITION WITH CHANCE OF RAPID ADVANCEMENT. REMEMBER, WE WANT A SALESMAN, NOT A FLOATER. ASK SALES MANAGER, 307 MER. NATL. BK. BLDG.

WE ARE financing a great local public utility by a unique method. We can use 5 men who have the necessary ability to grasp a new proposition and present it to the investor. The men we want must have keen minds, attractive personalities and be able to approach big men. To such men an income of $15,000 to $20,000 per annum is possible. Interviews at 10 a.m. at 1028 W. 7TH ST.

GOOD salesmen to sell a staple product to druggists, confectioners, grocers, etc. Attractive remuneration paid in local territory, but must be good men. Apply between 9 a.m. and noon Monday. O-BALL MFG. CO., 810 Maple ave.

REAL ESTATE SALESMEN—

We have openings for several salesmen in our income, residence and business property departments. If you want to connect with a live, substantial company see us at once.

WM. C. GARBE COMPANY, 653 So. Figueroa st.

SALESPEOPLE

Now is the time to get in on the big holiday trade. Call on the people at their homes and tell them about our wonderful merchandise order. Commission paid daily besides a good bonus. Call 8 to 11 a.m. Room 412—627 SO. BROADWAY.

SALESMEN

for quick selling subdivision on Long Beach Blvd. Must have car. Top commissions. CALL AT TRACT OFFICE, LONG BEACH BOULEVARD AND TWEEDY ROAD. SEE MR. McDEVITT.

I WANT SALESMEN OR MEN WHO WILL WORK AT LEAST 6 HOURS PER DAY SELLING FORD CARS. ATTRACTIVE PROPOSITION.

SEE MR. RUEDIG BEFORE 10 A.M. CLARK & LEONARD, 2219 W. Pico st.

WANTED—SALESMAN FOR HOLLYWOOD OFFICE

Man of honest, straightforward and upright character. Exceptional offering for man of energy and initiative. If you are the right man, can assume profitable and dignified employment. Experience not essential. 518 HOLLYWOOD SECURITY BLDG.

PROMOTER:

SHOW ME you possess ability and mean business and I'll furnish the opportunity you've been waiting for. (Oil or land experience desirable.) For appointment phone MR. ANDREWS, 877-275.

AUTOMOBILE SALESMEN

HERE IS AN OPPORTUNITY FOR REAL AUTOMOBILE SALESMEN TO MAKE GOOD MONEY SELLING RICKENBACKER AUTOMOBILES. WE CAN USE 2 HIGH GRADE MEN. ASK FOR MR. HINKLE, 5850 Hollywood Blvd.

BIG MONEY FOR SALESMEN SELLING LOTS NEAR LAKE ARROWHEAD. SELL READILY OFF THE MAP. CABIN SITES IN THE BIG TREES, $125. EASY TERMS.

SEE E. A. GREY, COLEMAN-BOSSER CO., 435 SO. HILL STREET.

WANTED — EXPERIENCED SALESMEN TO SELL HOTELS AND APARTMENTS; MUST HAVE AUTO. WE HAVE MONEY TO FINANCE DEALS. LIVE WIRE CAN MAKE MONEY. PLENTY BUSINESS. CALL AT 336 S. HILL ST. RM. 357.

WANTED—20 first-class solicitors, straight 20% commission. Job good for $100 per week. Not a house-to-house job. 4171 SO. HOOVER ST.

SALESMEN, 3 hustlers to sell genuine full fashioned silk hosiery [illegible] wear from Mfrs. to wearers. NOE EQUL HOSIERY MILLS, 821 W. 10th st.

EXPERIENCED realty salesman for Hollywood district. Exceptional opportunity for high-class man. CHRISTIAN REALTY CO., 5527 Santa Monica. 595-915.

SALESMAN for building materials, Hollywood, Wilshire and Beverly, with following preferred. Commission to start. 1529 BURTON WAY, Beverly Hills.

SALESMAN to solicit building contracts on cost plus basis. Commission to start. 1529 BURTON WAY, Beverly Hills.

WANTED—Experienced advertising salesman, high-grade proposition. Call before 9, 216 COULTER BLDG.

REAL estate salesman with car, fine opportunity. Good dist. UNIV. 3868.

SALESMAN for Star cars. LINCOLN STR. GARAGE, 115 N. Ave. 24.

SALESMEN for good proposition in auto accessory line. 3631 WEST PICO.

MEN with cars for hardwood floor, good proposition. Call after 6 p.m. 296-432.

STOCK salesmen to sell balance of issue in manufacturing stock. 215 E. 7TH.

Trades

BOX SPRING MAKERS

To experienced men we offer permanent positions at the standard wage. Eight-hour day. Make application to: BARKER BROS. INC., Employment Dept. 724 So. Broadway

PRINTER, multi-color press. Fast feeder, easy set ups, steady work. See MR. COOPER, California Growers' Association, Inc., 400 Bradbury Bldg., Pico and Main, city.

FUR CUTTER—First class experienced man, steady work to a right party. MEHESY FUR CO., Markwell Bldg., Long Beach. Open evenings.

COPPER PLATE PRINTER

Experienced copper plate printer, steady position. UNION LITHOGRAPH CO., at 2030 E. 7th st.

WANTED—Three sheet metal workers for outside work. Must be A-1 men. FOSS-JONES CO., 36 E. UNION ST., PASADENA, CAL.

UPHOLSTERERS wanted, first class only, $10 per day. FRANK F. NICKEL, 236 S. Western.

BAND SAWYER

In furniture plant. MURDOCK & WILCEK, 1701 E. 9th st.

EXPERIENCED car washer, good salary for right man. BROWN & WHITE TAXI, 6450 Selma ave.

WANTED—Bushelman, must know how to operate Hoffman press. 5005 MELROSE AVE. at Western.

PRESSER and bushelman. SPOTLESS CLEANERS, 563 N. Western ave. Hollywood 3030.

WANTED—HELP— Male.

Trades

WANTED—Highly experienced and thoroughly efficient up to the minute foreman for mill and calendar department and for inner tube department. Both must be men of A-1 ability, capable of obtaining maximum results from men, and producing top notch products. Permanent position, state fully, experience, age, salary required, etc., in first letter. SAMSON TIRE & RUBBER CORP. Call factory, Compton, Calif.

FIRE BRICK MASONS APPLY 800 LYONS ST.

WANTED—First-class ornamental iron workers. Will pay $1 hour and better. Apply evenings, 130 S. CUDAHY AVE., Bell, Calif.

WANTED—First-class radiator man and welder in authorized Ford shop. Steady work, good pay. See MR. BUSARD, 2219 West Pico.

CARPENTER wanted who is now a first-class finisher and wishes to advance. 201 S. PLYMOUTH BLVD. W. 6th st. car.

WANTED ONE GOOD ALL AROUND MACHINIST. APPLY MR. WINN, UNION ROCK CO., PUENTE LARGO, AZUSA, CAL.

WANTED—Foreman printer, capable entire charge; small non-union shop. Address G, box 161, TIMES OFFICE.

WANTED—Contractor's handy man. Must be experienced in building, speedy and conscientious. $4.50 per day. 568560.

WANTED—Motor winder with experience. No others need apply. U. S. ELECTRICAL MFG. CO., 200 E. Slauson ave.

WANTED—Action repair man by the day. YOUELL PIANO CO., 437 S. Hill st.

TWO painters, HARBOR CITY SCHOOL, Harbor City, Cal. Come ready for work.

SHEET metal worker on cornice work. Call HERMAN, 7490 Santa Monica Blvd.

CARPENTER, first-class all-around man. Apply 648 MAPLE AVE., at once.

WANTED—First-class finish carpenters. 1482 W. 46TH ST.

WANTED—1 junior plumber. Phone VERMONT 1215 or call at 1711 W. 48th st.

LINOTYPE machinist-operator this a.m. INGLEWOOD DAILY NEWS.

FIRST-class finish carpenter. Inquire at job at 14TH & OXFORD.

WANTED—Tailor, men's work. 136 So. Pacific ave., San Pedro, Calif.

BUSHELMAN—On new work. 544 CHAMBER OF COMMERCE BLDG.

WANTED—Shinglers, 126 NO. ROSSMORE.

WANTED—Carpenter for finish work. TORRANCE HIGH SCHOOL, Torrance, Calif.

EXPERIENCED baker's helper. 2033 WHITTIER BLVD.

Chauffeurs and Teamsters

DELIVERY boy 19 or 20 yrs. old for grocery wagon; must have chauffeur's license and first-class references. NEW WINDSOR SQUARE GROCERY, 150 N. Larchmont blvd.

EFFICIENT auto truck driver for city and country. Apply PASADENA ELECTRIC EXPRESS, 463 Commercial st.

HANDY man to drive delivery car, maintain equipment, generally useful. BROADWAY MARKET CO., 704 N. Broadway.

DRIVER for light delivery Ford. Call 8 a.m. 17068.

50 CHAUFFEURS, AGES 28 TO 45. APPLY 955 W. 7TH ST.

WANTED—Chauffeurs, must know city. Apply 10 a.m. 215 S. FIGUEROA.

Hotel, Restaurant and Club

DISHWASHER and yard man wanted, 33 per shift, experienced men only. Apply LAURENCE LUNCH, 819 Wall st.

WANTED—Dishwasher, 7 days. 104 W. JEFFERSON.

Professions and Vocations

WANTED—2 resident masters for lower grades. LONG BEACH MILITARY ACADEMY, 3400 E. Ocean, Long Beach.

ORCHESTRA, 5 piece, local dance work. Apply today, CANODY, 620 South Grand.

Farm and Garden

WANTED—Able man middle age. Steady work on poultry ranch. Furnished bachelor quarters, $30 and bonus at end of year. Call R. C. GIBSON, West Market st., Newhall.

WANTED—Man to care for trees in large park, pruning, planting, cultivating, etc. Steady work year around. Address B, box 357, TIMES BRANCH.

Investment Required

WANTED—Experienced hardware man who can invest from $7500 to $10,000 in business. This is strictly a high-class business and will stand closest investigation. Will pay 30 per cent on investment and carry with it a salaried position. Best of references required. Call at 800 SUN BLDG.

PARTY to go to San Francisco and handle girl demonstrators. $300 required. Can make $100 and up per day. 822 SAN FERNANDO BLDG., 4TH & MAIN.

WANTED—Middle-aged or elderly man as solicitor and salesman. $30 a week to start. One who can invest $1000 or more in rapidly growing business. Phone GLENDALE 1535.

WANTED—Young man, good appearance, convincing salesman, able to finance self, for month or more, exceptional opportunity. 416 I. W. HELLMAN BLDG. Ph. Main 2751.

WANTED—Middle-aged or elderly man as assistant bookkeeper and cashier, $50 a week to start. One who can invest $1000 or more in rapidly growing business. Phone GLENDALE 1535.

BUSINESS manager, must invest $3500, good salary, payable weekly. Splendid proposition. Address for interview, H, box 130, TIMES OFFICE.

WANTED—HELP— Female.

Miscellaneous

KEEN, energetic business woman, ambitious to capitalize on acquaintance in the city, to build investment fund, buy an auto or double present income by spare time work and learn fine art of selling real estate. Can make permanent connection with old reliable firm just well started on several years selling of finest foothill property. No soliciting. No experience necessary. We teach and help you. Ask for MR. JUDY, 206 Central Bldg., 6th and Main.

871927. PHONES. 871927.

SWEDISH-AMERICAN AGENCY, 101½ S. Broadway.

Cook and 2nd maid, $175; cook, fam., $100; cook, tea room, $150; seconds, $75. Call early. Generals, 100 good places, up to $100 month. Man and wife, many good places. Call early, get the best. Hotel and cafeteria help wanted. Rush. Open 7 a.m.

HOUSEKEEPER, 2 men, ranch, $60; camp cook, near city, $40; housekeeper for motherless house, $30; sandwich maker, some dishwashing, $18; breakfast girl, cafeteria, $18 wk.; child's nurse, $75; janitor and maid, $125 and apt.; housekeeper for business couple, $40; waitresses, maids, cooks, etc. Call TUCKER'S EMPLOYMENT AGENCY, 211½ W. 2nd st.

STENO., GEN. OFFICE, PAYROLL, ETC., $110. Steno., some meeting public and selling, $108. Bk-kp., light steno., $100 now, $125 soon. Steno.-clerk, typist, $90. Gen. office, light steno., etc., $75. Many others. BETTER REGISTER. P. S. BEAVIS. Agency since 1912 for "EVERYTHING HUMAN FOR THE OFFICE." Chapman Bldg.

WANTED—STENO., BK-KP., small ofc., $108; STENO., TYP., $97; BK-KP., STENO., $70; TYPIST, North Main, $80; P.B.X., TYPIST, auto, $85; BK-KP., meet pub., $85; P.B.X., HOTEL $40 & fd.; THE PACIFIC AUDIT & SYSTEM CO., Inc., 802 Story Bldg. (Agcy.) 6th & Bdwy.

ABLE energetic woman of strong personality to qualify for permanent position worth $50 per week. Selling experience not necessary but education and refinement absolutely essential. Call after 10 a.m. JOHN A. HILL, 510 American Bank Bldg. Second and Spring.

WANTED—WOMEN of energy, ambition, action, in Los Angeles city and county. Business, professional, club women, housewives can earn extra money by co-operating with high-class, reliable firm. Talk it over with MRS. BEVERIDGE. For appointment phone 9 to 1 p.m. 875031.

WANTED AT ONCE—Women and men, all ages, neatly dressed to register for MOTION PICTURES. Experience NOT REQUIRED. (Make-up taught if necessary.) NO registration FEE. Apply 643 S. Olive st., rooms 815-16-17. See Casting Director, H. P. H. S. (Agy.)

LADY—Intelligent and ambitious lady of pleasing personality for high-class work, opportunity open for permanent position with old established house; experience not necessary, but best Los Angeles references required. $30. Address B, box 569, TIMES BRANCH.

GENTLEWOMAN, about 35, for permanent position requiring 6 hrs. daily to assist manager of large concern. Experience not necessary, but must furnish best Los Angeles references. $35. Address B, box 570, TIMES BRANCH.

REAL opportunity for a few young women of good education and appearance in selling; personality more important than previous exp. Salary at start and we train you. Call personally after 9 a.m., MR. TURVEY, Trinity Hotel.

WANTED—Ambitious young woman, pleasing personality, prefer psychologist, traveling companion for professional woman. Ref. exch. Address H, box 72, TIMES OFFICE.

WANTED—Women to do fancy work at home. Spare hours. Material furnished. Good pay. Stamped envelope brings particulars. UNDERWOOD ART GOODS COMPANY, Portsmouth, Ohio.

WANTED—Immediately, experienced seamstress for exclusive dressmaking shop. Good wages for good work. DUNKIRK 4063.

WANTED—Girls, Florentine College teaches Marcel, water waving, hairdressing, dyeing, henna packs, hair mfg., permanent wave. BOYER & ALCOTT, 322 S. Bdwy.

WANTED—HELP— Female.

Miscellaneous

SALESMEN-SOLICITORS

We have openings right now for several high-class salesmen to work on the fastest selling, best located subdivision in Los Angeles. Former experience not necessary. We will give every co-operation and assist you in every way. Call whether you own an automobile or not. Top commission paid. Ask for MR. ED. WALSH, at 741 SO. FIGUEROA ST.

LILLIAN HOLLINGSWORTH SCHOOL OF MILLINERY. 8TH YEAR. INDISPUTABLY THE BEST MILLINERY FROM A TO Z IN 4 WKS. EVERY WOMAN should learn this art! ENTER COURSE BEGINNING NOW. 20 LATEST STYLES, PATTERNS FREE. SEE BEAUTIFUL HATS MADE BY STUDENTS WITH WORK AND STYLE UNEXCELLED by highest class shops. GRADUATES everywhere, making big money. Visit class. Ph. BEACON 5651 or write for circular. 1237 S. BONNIE BRAE. W. Pico car. (See inst. course adv.)

WANTED—Neat appearing young business girl who is willing to learn. Must be a model size. Call for appointment 8-9 a.m. or from 5 to 6 p.m. 825047.

MEN and women all ages, for motion pictures. Will qualify suitable types if inexp. For interview and free registration call at Suite 516, 524 S. SPRING.

ESTABLISHED concern has an exceptional opening for a well educated energetic woman. Permanent, splendid salary and bonus. Call Suite 417, 408 S. SPRING.

LADIES—Learn hairdressing, Marcel waving, hair mfg. LEADER COLLEGE, 706 S. Hill, 4th fl. (See Inst. Course adv.)

WANTED—Experienced girl for soda fountain, $22.50 week. Apply MISS SCIPLER, 3500 W. 6th st.

BIG city firm has opening for 2 neat, refined ladies, no exp. req. See Mgr. 434 STACK BLDG., S.E. cor. 4th & Bdwy.

LADY for light work eves. for room, board and free stenography, book-keeping course. 520 JEWELERS' BLDG., 747 S. Hill.

EXPERT typing, stores, manuscripts, etc. Work called for and delivered promptly. Phone DUNKIRK 0127.

EXPERIENCED soda fountain girl. Call at 1159 S. MAIN.

LEARN millinery and flower-making. CAMILLUS SCHOOL, 806 S. Figueroa.

YOUNG lady wanted to work in factory. Apply 8 a.m. 2014 W. PICO.

WOMAN to work on pillow tops and emblems, home work. 320 W. 8TH ST.

Store and Office

WANTED—AT HAMBURGER'S

EXPERIENCED SALESWOMEN

IN ALL DEPARTMENTS.

APPLY EMPLOYMENT OFFICE,

FIFTH FLOOR.

STENO., secy., 22-26 yrs.	$100-$125
COMPTOMETER OPR.	open
LIGHT STENO., BK-KP.	$85
LEDGER CLERK, (downtown)	$85
STENO., (east side)	$100-$110
E.F. BILLER	$20 wk.
BUYER, patterns, (executive)	open
P.B.X., STENO.	$85
CASHIER, (bank exp.)	$100
GENL. CLERICAL	$85

ORGANIZATION BUILDERS EMP. AGY., 400 Central Bldg., 6th and Main.

SALESPEOPLE.

Now is the time to get in on the big holiday trade. Call on the people at their homes and tell them about our wonderful merchandise order. Commission paid daily, besides a good bonus. Call 8 to 11 a.m. ROOM 412, 627 S. BROADWAY.

CLERKS (2)

Young high school graduates, age 18 to 25 for record work. 2 weeks temporary job with opportunity for steady position. Hours 2 p.m. to 11 p.m. while on temporary basis. Apply ROOM 600, 300 E. 5th st.

POSITIONS waiting, learn COMPTOMETER, BURROUGHS, ELLIOTT-FISHER bookkeeping mch. Books and typewriting free. 4 wk. course. Day-nite class. Figures Co., 1200 Marsh-Strong, 5th Hill, Los Angeles. (Branch school, 217 Markwell Bldg., Long Beach. 648430. (See Inst. Course adv.)

STENOGRAPHER-SECRETARY

We have an opportunity for an experienced stenographer who has done secretarial work. Previous experience in investment banking absolutely necessary. Give references. Address B, box 550, TIMES BRANCH.

CLERK—

Young lady, age 18 to 25. (Single) for steady position with large corporation. Should live in Hollywood near Gower st. Starting salary, $17 per week. Apply 8:30 to 11:30. ROOM 600, 300 E. 5th st.

Experienced Burroughs Adding machine operator, by prominent mercantile institution. Splendid opportunity for advancement. Age, experience and references must be stated in application. Address A, box 542, TIMES BRANCH.

TYPIST clerk, $75; genl. office clerk, good at fig., fam. elec. appliances, $80; ledger clerk, tire exp., $100. Steno clerk, $100. CONSOLIDATED AGENCIES, INC., 901 Garland Bldg. (Agy.) 740 S. Bdwy.

STENO., MEET PUBLIC	$25
STENO., LIGHT OFFICE	$20
BEGINNER, PART TIME	

OFFICE EFFICIENCY BUREAU (AGCY.) 622 LAUGHLIN BLDG., 315 S. BDWY.

WANTED—Office clerk, one with stenographic and clerical ability. Preferably title and legal experience. State age, experience and references. Address A, box 322, TIMES BRANCH.

GIRLS, I can fit you to earn $80 to $120 mo. as expert COMPTOMETER OPERATORS; day, night classes. Heinz Comptometer School, 541 Douglas Bldg. (Inst.)

EXPERT filing clerks, $100. Expert stenog., leave town, open. COMMERCIAL SERVICE BUREAU, (Agy.) 609 Consolidated Bldg., 6th and Hill.

WANTED—Young lady cashier for prominent position. Detail office experience necessary. GEORGE B. DAVIDSON CO., 445 S. Spring.

WANTED—Ambitious young woman to assist with light office work in exchange for tuition. MACKAY BUSINESS COLLEGE, 9th and Main.

LADY to assist office half day for free stenography, bookkeeping course. 520 JEWELERS' BLDG., 747 S. Hill.

STENOGRAPHY, book-keeping, secretarial courses day & eve. EFFICIENCY BUSINESS COLLEGE, 747 S. Hill. (See Inst. ad.)

EXP. girl to do typing and stenog. work, part time, prefer one who can translate German. Ph. 437383.

STENOGRAPHER, suite a beginner, permanent, small pay to begin. 909 BLACK BLDG.

WANTED—A girl to clerk. Apply 504 TITLE GUARANTEE BLDG.

WANTED—Experienced saleslady. Apply 614 S. HILL ST.

Saleswomen and Solicitors

ATTENTION: SALESWOMEN & SOLICITORS. We are putting on a big selling campaign with advertising and big Sunday program. We want good women who will work in well organized sales crew. We pay well for the work. Come talk it over. See MRS. CISCO, 9 a.m. to 1 p.m. at 1241 Citizens Nat. Bank Bldg., 5th and Spring.

WOMEN SOLICITORS

Here is your opportunity to get in on big pay checks, selling real estate. Pleasant work on whole or part time. Co-operation with experienced salesmen is assured to close deals if you require it. See MR. COX, from 2 to 4. MERRICK & RUDDICK, INC., 443 S. Hill st. 821-188.

SALESPEOPLE

We want producing salespeople for 6 weeks' work to sell a universal Christmas idea to every business man in Southern California. 30% commission with bonus. Exclusive territory. This is also an excellent side line for employed salespeople. Address A, box 405, TIMES BRANCH, for appointment.

SALESWOMEN

SOMETHING NEW IN L. A.

A NECESSITY

A MONOPOLY

NO COMPETITION

FIVE YEARS' WORK. EXPERIENCE NOT NECESSARY. CALL TODAY.

707-8-9 CHAPMAN BLDG. 8TH & BROADWAY

REAL ESTATE LISTER with car. Salary and commission. Call in person.

CHELEW & HOYT, Wilshire at Harvard.

EXPERIENCED SOLICITORS

Want ten experienced solicitors on fast-selling subdivision, new selling plan, ironclad co-operation, beginners make $50 daily. If you want to make some real money see STRINGER OR MARTIN, suite 502, 714 South Hill.

SALESLADY—

Here is your chance to get in the real estate business. The inducement I offer you is unusual; come with or without a car.

ROBERTSON, 4652 W. Washington Blvd.

SALESWOMEN over 25 yrs. of age to sell direct to wearers the only line of silk underwear of its kind on the market. Big easy sales, big easy money. Apply at once. SHAUGHNESSY KNITTING CO. 821 W. 10th st.

BIG MONEY FOR SALESWOMEN SELLING LOTS NEAR LAKE ARROWHEAD, SELL READILY OFF THE MAP. CABIN SITES IN THE BIG TREES, $125. EASY TERMS. SEE E. A. GREY, COLEMAN BOSER CO., 435 S. HILL ST.

BEAUTY WORK—Woman to establish permanent business for self as city or district distributor well-known Toilet goods. Beginner writes: Made $60 first 25 hours. This opportunity everywhere. Write GOODRICH DRUG CO., Omaha, Neb.

WANTED—HELP— Female.

Saleswomen and Solicitors

SALESMEN-SOLICITORS

We have openings right now for several high-class salesmen to work on the fastest selling, best located subdivision in Los Angeles. Former experience not necessary. We will give every co-operation and assist you in every way. Call whether you own an automobile or not. Top commission paid. Ask for MR. ED. WALSH, at 741 SO. FIGUEROA ST.

SALESWOMEN, I have a new 50-cent article that sells on sight. If no experience, we show you. SUITE 622 SAN FERNANDO BLDG. 4th and Main.

SALESWOMEN to sell from mill to wearer genuine full fashioned silk hosiery, including chiffon with exclusive features in 10 colors. NOE EQUL HOSIERY MILLS, 821 W. 10th st.

LADIES make $5-$15 day. Sell famous Blue Ribbon Hosiery. Under new management. Get territory quick. OVERTON, 412 Delta Bldg.

LADY solicitors who are honest with themselves; salary and commission. This means a future for you. Call 9-11 a.m. MR. H. DeWITT, 818 W. 6th st.

SALESWOMAN wanted to sell Western Electric Appliances, out of town. See MR. HOLMES at Western Electric Co., 301 E. 8th st., between 9 and 10 a.m.

SPANISH girls, $25 to $50 week. Outside ½ day work with American salesman. For interview, Address B, box 338, TIMES BRANCH.

SALESWOMAN in fur store, best position on Broadway, salary and commission. Address at once. Address B, box 566, TIMES BRANCH.

WANTED—Experienced advertising saleslady, high grade proposition. Call before 9. 216 COULTER BLDG.

SALESLADIES to solicit orders for furniture and draperies. Good money. 3711 W. WASHINGTON ST.

SALESLADIES for fast-moving article of merit, to business houses only. 2031 W. PICO.

WANTED—Franco Am. Hygienic Co., saleswomen, L. A. & sur. towns. 320 Haas Bg.

Trades

WANTED—Experienced finisher on gowns. Willing to operate hemstitching machine. Apply at 2272 W. 6TH ST. Phone Drexel 1889.

1ST-CLASS Bonnaz embroidery machine operator, permanent position and attractive salary for right party. Apply 420 HAAS BLDG.

EXPERIENCED chocolate dippers. Apply Beaudry-Jones Candy Co., 2819 S. VERMONT.

WILL treat lady with wrinkles and lines and sagging muscles, reasonably, privilege of reference. Call DREXEL 5509.

WANTED—Seamstress, experienced in upholstery. QUALITY MADE FURNITURE MFG. CO., 1361 W. Washington st.

GIRLS for stock work in wholesale silk house. Apply CLAYBURG BROS., 739 S. Broadway.

WANTED—Experienced girl to operate marking machine. Apply Carlson Laundry. 712 W. 3RD ST.

WANTED—Gown hand; must be experienced. 1001 CORONADO TERRACE.

MARKERS and sorters to learn. Apply NEW METHOD LAUNDRY, 401 E. 6th st.

EXPERIENCED masseuse for massage parlor. PH. 557-488.

CHOCOLATE DIPPING TAUGHT

Reas. terms. ALICE LLOYD. Holly 2465.

FIRST-CLASS finisher. Come prepared to work. Steady work. 545 S. MANHATTAN.

GIRL to trim men's hats part time. MARSH HAT WKS., 519 No. Western Ave.

OPERATOR for beauty shop, with shop experience. Apply 830 S. VERMONT.

WINDER wanted, steady work. JACOB LEVITT & CO., 336½ S. Bdwy.

EXPERIENCED cutter and fitter, nurses Uniform Shop, 834 S. GRAND.

WANTED—Experienced gown finisher, 306 OAKWOOD BLDG., 351 N. Western.

HELP wanted for dressmaking shop, experienced only. 506 BRACK SHOPS.

FIRST-class drapery sewer, come ready to work. 257 S. WESTERN AVE.

Household and Domestic

WANTED—Housekeeper for family of 4 adults. Must have even disposition and capable taking full charge. Pleasant home, nice room. Last girl stayed 6 yrs. References. Call 318 BROCKMAN BLDG. for interview.

YOUNG couple with year old baby wants girl or young woman as mother's helper. Nice room and permanent position for right party. 1972 RODNEY DRIVE. Take Hollywood car to Vermont ave.

WANTED a middleaged woman to help with housework at $50 per mo. Address MRS. BUTTRESS, corner of Mission and West Las Tunas, San Gabriel. Phone 1250-J.

SNAP for good permanent white woman to assist with housework. No washing, small family. Thursday and Sunday afternoons and evenings off. Nice room and board. $40. Call 2707 LA SALLE AVE. 71166.

INTELLIGENT, neat, white girl for light housework, no washing. Good home. $75. Middle-aged or elderly person do not apply. Ref. required. 251 S. WILTON PLACE.

WANTED—Girl for general housework. No cooking. Family of two. Quiet place in country about fifteen miles from business center. Apply MRS. CARMAN, 122 N. Berendo. Telephone Drexel 3204.

RELIABLE young white woman for cooking and general housework for family 2 adults, 2 children, wages $70. Apply between 9 and 12 a.m. 1008 S. WILTON PLACE.

WANTED—Competent Protestant girl for cooking and general housework, 3 adults, no washing. References. $65. Phone 767752.

RELIABLE young woman as mother's helper, one fond of children; pleasant rm., no washing. $40. Apply 1923 N. OXFORD, Hollywood.

WANTED—Competent white girl for cooking and general housework. Pleasant room with private bath, 6-room bungalow, close in. PHONE 288756.

WANTED—Capable maid for general housework, must be good plain cook; 2 adults, good wages. 612 SO. HARVARD. Phone 59282.

WHITE girl for general housework in small home with one child. Must be good cook. 741 S. GRAMERCY PLACE. Call mornings. 567650.

WILL GIVE pleasant room and board to young girl, high school or college student, in exchange for light services. 749 S. NORTON AVE. 569038.

MIDDLE aged woman as companion for elderly lady. Light duties, good home. Moderate wages. Call DUNKIRK 2155 evenings.

HOUSEKEEPER—Over middle age for small hotel out of town. Write experience, age and wages desired. Address F, box 52, TIMES OFFICE.

WHITE woman wanted for general housework. Must be good plain cook, 2 adults and 5-yr.-old child. DREXEL 8705, 420 S. CATALINA.

WANTED—A maid for general housework. Must be healthy and refined. Apply Monday 1925 HILLCREST RD. Hollywood, Phone 579-974.

CATHOLIC governess to take care of children to go to Mexico. References required. Apply 12 to 1, 744 S. SERRANO.

WANTED—Neat white woman to take full charge of cooking, assist with housework and 2 children, no washing. Sundays off. $60. City references. HOLLY 6867.

WANTED—Reliable white girl, assist with housework. Plain cook. Good wages, no washing. 209 S. ST. ANDREWS PL. 36410.

EXPERIENCED white or colored girl for general housework, good cook, 2 children. Stay on place, $50. 5442 HAROLD WAY. 438415.

YOUNG or middle aged woman for downstairs and plain cooking. Apply mornings. 906 WESTMORELAND AVE. W. 11th st. car.

GIRL for general housework and cooking, 2 adults, 1 child, in family; will pay $50 per month; references. Call HOLLY 3741.

WANTED—White girl for light housework and assist with children, go home nights. 567297.

WHITE maid for general housework, small family. 258 S. HARVARD BLVD., near 3rd st.

WANTED—Woman for general housework; must be good cook; wages $6; family 4 adults. Apply 4032 WILSHIRE BLVD.

ENGLISH housekeeper; pref. no family; send postal. Address with particulars, B, box 397, TIMES BRANCH.

WHITE woman for general housework, small family, good home and wages. 560016.

WANTED—White girl for general housework in family of two adults. Must be good cook. 1001 SO. ALVARADO. Ph. 52494.

WHITE woman, general housework, three adults, no laundry. Reasonable wages. Call before 1 o'clock. DUNKIRK 3523.

WANTED—Experienced girl for general housework, small home and family; good wages. Call GLENDALE 1843-J.

GIRL for general housework and cooking, 2 adults, 1 child in family; will pay [illegible] per month; references. Call HOLLY 3741.

GIRL—Good cook and downstairs housework; reference required. Phone MRS. MILLER, 71475. 2311 S. Gramercy Place.

WANTED—Middle aged white woman for cooking and downstairs work. 803 REXFORD DRIVE, Beverly Hills. 559780.

WANTED—Experienced chambermaid for high class boarding-house. 53096. 2525 WILSHIRE BLVD.

WANTED—Mother's helper, neat, reliable girl to stay on place. $40. Phone HOLLY 1146.

EXPERIENCED colored cook, not over 40 to do cooking and downstairs, $60 mo. 433401.

WHITE woman to help child, also plain cooking, no other work. Excellent home. Phone DUNKIRK 3593.

WANTED—HELP— Female.

Household and Domestic

WANTED—Healthy white woman, general housework; go home nights; about 45 yrs. 6 rms., 4 in family, permanent position. This is a very desirable position where you will be treated fairly. Call after 10 o'clock mornings. 514 STOCK EXCHANGE BLDG., 639 So. Spring st.

EXPERIENCED cook and downstairs maid, one who can plan meals and do ordering economically and 4 small rooms to keep clean, cooking for 2 adults, nurse and year old baby; prefer one who goes home nights. Local references required. $85 month. Phone 560087.

EXPERIENCED, refined young woman to come in by the day as children's nurse in a private school for small children. Will have to care for children under five years of age. State experience, education, your religion and references. Reply BOX 861, route 10, Hollywood, Cal.

A COMPETENT white woman for cooking and general housework, $60 per month, only one meal or Sunday breakfast. Ph. 567729. Call only in morning.

WANTED—White woman or girl for about one month. Either come days or stay. Cooking and general housework. Exceptional wages for good cook and competent worker. DREXEL 3016 between 12:30 and 2 or 5 and 6 today.

WANTED—Maid for general housework. Must be good cook. Wages $75 per mo. Phone 596151 for appointment.

GIRL for general housework, 3 adults, good home and good wages. 635 SO. VERMONT.

WANTED—Woman for general housework; must be good cook; wages $65; family 4 adults. Apply 4032 WILSHIRE BLVD.

WIDOW alone on ranch, wishes housekeeper, $35 per month. WOMEN'S HOTEL, Room 300.

WANTED—Protestant girl for general housework. Must be good cook, own room and bath. 439415.

LADY with girl under five to keep house for man in suburbs. Inquire Auto Park, 930 S. BROADWAY.

COOK and generals, finest places, up to $100 month. SWEDISH AGENCY, 101½ S. Broadway.

RELIABLE white girl for cooking and general housework. Good wages. Good home. 1112 S. WILTON PL. 780163.

WANTED—Mother's helper, good permanent home. 3259 CONNECTICUT ST. 768052.

WHITE girl with references for cooking and light housework, good wages, nice room with bath. 324 S. KENMORE.

COOKS, generals, $65-$85; housekeepers, $40-$75; chambermaid, day workers. 5008 HOLLYWOOD BLVD., Agcy., 598081.

GIRL for general housework. Must be neat. 4182 S. WESTERN.

FIRST-class cook for small tea room. 73482.

HOUSEKEEPER, under 45, small home, 2 adults, 1 child, $40. 598777.

WANTED—Second maid, preferably German or Swiss. 3 adults. Wages $50. 74350.

MOTHER'S helper, $30 per mo., good home, 1 child. 435815.

WANTED—Competent nurse to care for 2 small children. Call GLENDALE 1848-J.

WANTED—Young white girl for general house work, small flat, $40. 560187.

2 GOOD experienced German girls, good cook and second maid. 71138.

ANNA HAEFNER, PLEASE CALL MRS. HUGHES. 567207.

COLORED cook for small rest house; go home nights. 4614 FINLEY AVE. 599245.

WHITE woman for general housework and assist with baby. HOLLY 1465.

LADY middle age, C.S., light housework, 2 in family. 1051 S. LAKE.

WANTED—Girl for general housework, $50 month. Go home nights. DREX. 4596.

EXPERIENCED maid for downstairs work. Phone 580163. Ask for MRS. CRASS.

GIRL to care for baby. 4412 FINLEY AVE.

WANTED white girl, general housework, 3 in family. Apply 445 PARK VIEW.

Hotel, Restaurant and Club

WOMAN wanted in cafeteria to do light short order work. Must be an experienced woman. Ask for MR. SMITH, Boos Bros. Cafeteria, 442½ S. HILL.

YOUNG waitress, $18 week. HOOVER LUNCH PARLOR, near E. 1st st. and L. A. st.

LUNCHEON waitress wanted, no Sunday work. Apply 5327 MELROSE AVE. Holly 0048.

WANTED—2 first-class waitresses. Must be experienced. New place. POLLY ANN CAFE, 2518 W. Washington.

COOK or cook's helper, Cafeteria, $15 and $20. 1907 SANTA FE AVE. Corner 11th st.

WANTED—Nice girl for restaurant work. 3 hours daily, $12 week. Call 2227 W. WASHINGTON.

WANTED—Waitress, experienced, neat appearance. Apply 1810 CAHUENGA AVE.

WAITRESS wanted, 164 E. Santa Barbara ave. Maple ave. car to Wall.

Professions and Vocations

GRADUATE nurse for day duty. Also one for night duty. Steady positions. Good salary. Apply HUNTINGTON PARK HOSPITAL.

TEACHER—Must be college graduate. Proficient in grade work and French. Phone between 9 a.m. and 1 p.m. DUNK. 1985.

Investment Required

WANTED—Nurse or masseuse to join me in newly equipped bath and treatment institution. Ready to open. Might consider hair dresser. $200 required. 3081 W. PICO, cor. Western ave, Apt. 2.

DRESS designer, as partner; little money needed. 203 N. SARATOGA ST., L. A.

WANTED—HELP— Male and Female.

Miscellaneous

MAN AND WIFE, butler and cook	$175
Couple, gardener and cook	$150
Couple, janitors, apt.	$125
Couple, chauffeur and 2nd maid	$150

SWEDISH AGENCY, 101½ S. BDWY.

EMBALMER and wife, steady position for both, apt., gas and lights furnished. State age and experience. Address H, box 238, TIMES OFFICE.

WANTED—Man and wife (white) as cook and houseman; references required; wages $150 per month. PHONE 568612.

EXPERIENCED reed workers. Apply MICHAUD BROS., 117 N. Western ave.

GOOD jobs (colored) all kinds. PEOPLES IND. CHURCH, INC. 1427½ Central.

Investment Required

WANTED—Man to take charge of downtown restaurant and invest from $3000 to $5000. This is a money making place. Full opportunity to investigate. No agents. Don't answer unless you can qualify. Address B, box 373, TIMES BRANCH.

WANTED—Lady partner, $1000 (Gentile.) Large pay business. (Join lady.) 301 GRANT BLDG.

Instruction Course

FRANCES SCHOOL OF MILLINERY and DESIGNING. Good milliners in demand; tuition reasonable. 722 BRYSON BLDG., 145 S. Spring st.

LEADER COLLEGE, 706 S. HILL, 4TH FL. LADIES LEARN BEAUTY CULTURE AND HAIRDRESSING. DAY AND EVENING CLASSES. ESTABLISHED 18 YRS.

WELDERS IN DEMAND—Start training now. Y.M.C.A. TRADE SCHOOL. 2851 Whittier Blvd. or 715 S. Hope St.

$30 INVEST. makes you steno.-bkpr., sec., day or eve., and supplies you position permanently. 747 SO. HILL, Room 520.

LILLIAN HOLLINGSWORTH SCHOOL OF MILLINERY. 8TH YEAR. SEE HELP WANTED, FEMALE.

BUILDING trades want men. N.-E.-C., 811 South Figueroa St.

SALESMANSHIP—LA SALLE EXT. UNIV. 329 MERCH. NAT. BANK BLDG. 829428.

COMPTOMETER, Burroughs & Elliott-Fisher bkpr. Day, nite. 1200 Marsh-Strong.

NATIONAL AUTOMOTIVE SCHOOL, 4006 S. FIGUEROA ST.

WE teach you to drive all makes of cars. Small fee. 2061 W. 16th. Beacon 7567.

CHOCOLATE DIPPING TAUGHT. Reas. terms. ALICE LOYD, Holly 2465.

WANTED — Man to learn barber trade. AMERICAN BARBER COL. 324 E. 5th.

DAY and night classes HEINZ COMPTOMETER SCHOOL, 541 Douglas Bldg.

SEE cut adv. female help wanted column. Beauty Culture, 322 S. Bdwy., 3rd fl.

WANTED—Barber business taught right. MOLER BARBER COLLEGE, E. 5th.

LEARN plastering. HARRIS Bricklaying & Plastering School, 313 S. Figueroa.

CAMILLUS MILLINERY SCHOOL, 806 S. FIGUEROA.

WANTED— Agents and Canvassers

WANTED—Two dependable, energetic outside soliciting salesmen or saleswomen with own auto, and having experience with furniture business; permanent to right parties. BEECHWOOD'S, INC., 3870 S. Western ave.

CANVASSERS. Start now for a Xmas money-maker. Every home will want one. Very attractive and easily sold. Get the jump on the other fellow. Worth investigating. MR. PRINCE, 823 Loew's State Bldg.

LADY or gentleman to solicit orders for religious work, good seller, no delivering, big commission. Call Wed. or Thurs. from 1 to 3 p.m. MR. BENSON, 1142 Alvarado st., near 11th.

AGENTS, good appearing, young man to solicit for first-class Fraternal order. Commission only. Call 203 BRYSON BLDG.

WANTED— Agents and Canvassers

SALESWOMEN AND MEN—To sell full-fashioned ladies' pure silk hose and bloomers; also men and children's. Easy selling. Direct from mills to consumer. Can make $40 week and up. Openings: Calif., Ariz., Nev. Call or write. PURE SILK HOSIERY MILLS, INC. 815 Magnolia Ave., Pasadena.

EMPLOYMENT— Agencies

WANTED—Come quick. ALL COLORED. Good jobs, best help, best wages. Coleman, Old Reliable. 211 E. 2ND. 876471.

WANTED—SITUATIONS— Male.

Miscellaneous

SHIPPING and receiving clerk, assistant traffic manager, married man, capable of handling large amount of detail and routine work. Familiar in detail with domestic and export. 10 years' practical railroad and steamship exp., permanent with chance of advancement when ability is proven. HENRY GERLBACH, 609½ N. Western ave.

YOUNG MAN, 30, married, wants work anything. Excellent education. Has traveled world, holding positions of trust. Excellent knowledge of advertising and general business. Address E, box 210, TIMES OFFICE.

POSITION wanted as salesman or perform any duty required. Will go anywhere. Honest, intelligent; references. Age 38. Opportunity to make a fortune. Address H, box 18, TIMES OFFICE.

YOUNG man attending school, wants any work before 8:20 and after 4 p.m. to pay his room and board. Honest, reliable, ambitious. Phone 599081. J. SMITH.

COLORED help that's willing to work. You have tried the rest; why not use the best? We furnish all kinds. PEOPLE'S INDUSTRIAL CHURCH, INC. 1427½ Central. Phone Humb. 1744.

POSITION wanted by electrician's helper; some exp. in house wiring, drive any make of car, good worker, work must be steady. Ph. HUM. 2455-J.

ASSISTANT to busy executive, young business man, 15 years' executive, advertising and sales experience, highest references. P. O. box 1287, STATION C.

MALE nurse, expert in paralytic, mental and nervous troubles, kind, refined; good cook; wants permanent engagement. A-1 credentials. 584368.

YOUNG man, 24, with 3 years' Univ. work, desires work along medical line. Would accept position in undertaking parlor or driving position. DUNKIRK 6657.

WORKING man wants lawn to take care of or janitor work for room or apartment. Address H, box 183, TIMES OFFICE.

YOUNG man, 22 years of age, willing to do anything from 7 a.m. to 3 p.m. Address F, box 30, TIMES OFFICE.

WANTED—Position to care for home, yard and auto; can help with housework. Phone BDWY. 0682.

WATCHMAN, Heating plant, Ref. L. A. exp. wishes position. Address F, box 281, TIMES OFFICE.

HAVE light six car and spare time in a.m. What have you? Address H, box 44, TIMES OFFICE.

PRACT. nurse, male, desires position in private family or with some doctor. C. K. SWIFT, 651 Crest ave.

STEADY work by ambitious and trustworthy young man. Ref. HOLLY 2617.

JANITOR, elevator or porter, work mornings. HUMBOLT 4519-R.

STEEPLEJACK, smokestacks, etc., A. LEGAULT, Argonaut Hotel, 1st-San Pedro.

YOUNG man wants job as collector, part or full time. Owns car. Ph. [illegible].

Store and Office

MR. EXECUTIVE.

Have you an opening in your organization for an energetic young married man 30 years of age, who has had a legal education, is an expert stenographer, good correspondent and book-keeper, and has had experience as an executive, salesman and private secretary? Address J, box 240, TIMES OFFICE.

ACCOUNTANT, stenographer, accustomed office management. Can systematize, open and close books. Wide experience. Good references, anxious to locate permanently in Los Angeles. Phone DREXEL 6474.

ACCOUNTANT, YOUNG MARRIED MAN WITH PRESENT EMPLOYER 4 YRS. DESIRES POSITION BY FEB. 1 WITH RELIABLE CONCERN, OFFERING OPPORTUNITY. WRITE OR PHONE. KELLEY, 2058 W. 30TH ST. [illegible].

ACCOUNTANT, 15 years' experience, takes full charge double entry books, financial statements. Fluent French, Spanish, desires connection, preferably permanent. E. MARTIN, 226 N. Olive. Phone Metro. 3846.

AUDITOR-accountant desires position. Will take charge of office, produce results. Monthly balances and statements. References. PHONE DREXEL 4438.

ACCOUNTANT will open your books, audit them or keep them on part time basis. Reasonable rates. Phone DREXEL 4438.

GENERAL bookkeeper, 15 yrs. genl. office exp., understands comp. of balance sheet, P/L statements and cost work. Age 32. $150 per month. Address F, box 48, TIMES OFFICE.

SECY.-STENO., executive ability, selling and public speaking exp., desires position with future. Highest refs. Ph. 557-604. JACKSON, apt. 3.

ACCOUNTANCY graduate, 22, exp. bookkeeper, conscientious worker, desires accounting or book-keeping connection. Address F, box 298, TIMES OFFICE.

EXPERIENCED bookkeeper and collector will prepare monthly trial balance for $10. Do part time bookkeeping. Address A, box 495, TIMES BRANCH.

PUBLIC accountant wants small sets of books to keep. J. KAHN, 111 N. Western Ave. Phone 567-024.

SHIPPING and stock clerk, 16 years with Chicago mfg. co. Can call; refs. Address H, box 35, TIMES OFFICE.

SHIPPING and receiving clerk, married, 3 yrs. local exp. and refs. Age 32. Ph. STONE, 51880.

MEDICAL student, 26. French & Eng. Permanent, gen. office wk. 260 SOUTH GAGE.

SECRETARY-STENO. desires permanent position, fully qualified, 12 years' exp. Phone 557-604. HAMMENTS, apt. 5.

EXPERIENCED bkkpr. has time to keep small sets of books, downtown office. Address B, box 380, TIMES BRANCH.

STEN. and asst. bkpr. 6 years' exp. desires position. E. PARSON, Capitol 1062.

BOOKKEEPER, office typist, experienced. Phone afternoons and evenings. 557-[illegible].

TIMEKEEPER—Young man wants position, anything. Ph. Main 3023. FURMAN.

Salesmen and Solicitors

SALESMAN, age 34, a proven result-getter with 12 years' broad, practical, thorough experience covering wide field of work, outside and in. For good reasons desires change of position. Commission basis preferred. Past earnings far above average. Can handle any selling problem or pioneer any line. Well educated, excellent references. Have auto. Address FF, box 571, TIMES BRANCH.

Trades

ALL around printer, except machine, ads, make-up, job work, presses, best references. Married; go anywhere. Address W, box 193, TIMES OFFICE.

EXP. European cabinet maker, specialized in antique furniture repair, wishes steady position. Don't expect high wages. Address E, box 267, TIMES OFFICE.

PRINTER, competent all around job shop man, ready to work in small or medium shop. $35. Address H, box 188, TIMES OFFICE.

SINGLE man desires position, improver, linotypist. Would consider country work. Address F, box 280, TIMES OFFICE.

CARPENTER wants work by day or contract, contracts preferred. HUMBOLT 1569-W.

FORD mech., 1st class, age 35, 3 yrs. in service stations or chauf., good ref. BOYLE 6224.

ELECTRICIAN—First-class on motors and millwright, 20 years' exp. Address F, box 141, TIMES OFFICE.

BATTERY man, ten years' exp., manuf. and repairing. 1401 BOND ST.

HOUSE painter, first-class all around workman wants day work. HUM. 7141-J.

A-1 MEAT cutter, life time experience, all branches. MR. LAWSON, Univ. 3916.

CARPENTER WORK, DAY OR CONTRACT. HUMBOLT 3276-W.

EXPERIENCED plumber's helper wants job. Address H, box 190, TIMES OFFICE.

CARPENTER work wanted, day or contract. Reliable. BEACON 4360.

Chauffeurs and Teamsters

CHAUFFEUR—32, AMERICAN, SINGLE, 9 YEARS PRIVATE REF. 41 MECHANIC. PIERCE, PACKARD, CADILLAC EXPERT. GO ANYWHERE. S. MARTIN, 1750 MORGAN PLACE, HOLLYWOOD. PH. 437-822.

CHAUFFEUR to private family. Handle all makes cars, single, go anywhere, 6 years exp. 1st class ref. Bdwy. 3692. DAVID L. POLLOCK, 1096 Overton st., L. A.

EXPERT chauffeur, mechanic, gardener, houseman, finest references. Ph. 871-927. SWEDISH AGENCY.

EXP. chauf. wishes position. Private family. Address F, box 278, TIMES OFFICE.

EXPERT chauffeur, masseur, general houseman; local references. STONE, Drexel 1480.

COL. chauffeur and valet wishes position with movie actor or director. Ref. HUMBOLT 7054-J.

CHAUFFEUR, exp. reliable, careful driver, do other work. Morning, 287-794.

EXPERIENCED chauffeur wishes position with private family. HUMBOLT 3510.

EXPERIENCED colored chauffeur wants work. Call HUMBOLT 6361-J.

CHAUFFEUR wants job in private family. R. HURST, 1612 W. 11th. Tele. 558750.

WANTED—SITUATIONS— Male.

Hotel, Restaurant and [illegible]

EXP. Chinese chop suey cook [illegible] restaurant. 148 N. [illegible] WONG.

FRENCH chef wants [illegible]

YOUNG colored man [illegible] class cook, butler [illegible] 10 years' experience [illegible]

HOTEL man, exp. in all [illegible] and account [illegible]

ALL around colored [illegible] combined, in or out of city. [illegible]

Professions and [illegible]

UNIVERSITY graduate [illegible] speaks Spanish [illegible]

DRAFTSMAN—[illegible] experienced [illegible] layout. Also [illegible] design. Address V, box [illegible] FICE.

Farm and Garden

POSITION by citrus ranch [illegible]

CATHOLIC man wants [illegible] of small ranch [illegible] TIMES BRANCH.

GARDENER wants [illegible] work. [illegible]

LAWNS cut [illegible] 1535 [illegible]

House Servants [illegible]

CARE TAKER—[illegible]

Carpentering [illegible]

CARPENTER wants work [illegible]

PAINTER, paperhanger [illegible]

CARPENTER and [illegible]

HOUSE painting [illegible] HUMBOLT [illegible]

Day Work

[illegible]

WANTED—SITUATIONS— Female.

Miscellaneous

LADY wishes care of [illegible]

COLORED help [illegible]

CAPABLE lady [illegible]

TRAINED nurse [illegible]

FRENCH lady [illegible]

[illegible]

WANTED—SITUATIONS— Female.

Store and Office

[illegible]

Nurses

[illegible]

[illegible]keepers, Domestic Cooks

[illegible]

[illegible]makers, Seamstresses

[illegible]

WANTED—SITUATIONS— Male.

Hotel, Restaurant and Cafe

Professions and Vocations

Farm and Garden

House Servants, Caretakers

Carpentering, Decorating

WANTED—SITUATIONS— Female.

Miscellaneous

WANTED—SITUATIONS— Female.

Store and Office

WANTED—SITUATIONS— Female.

Dressmakers, Seamstresses

EXPERT tailoress, dressmaker, designer, frocks, coats, etc., made first-class or expertly altered; style, good lines, fur. work, hand embroidery, guar. Reas. Home or out. BEACON 4062.

GOWNS, dresses, latest draping, good fitting, good detail, $1. BEACON 4365.

EASTERN modiste, original designer, gown latest models, out by day. 51469.

Professions and Vocations

BEAUTY operator exp. in all branches, residential work. PHONE 53259.

Day Work and Laundresses

RELIABLE laundress wants bundles to take home or day work. Phone HUMBOLT 3736-W.

EXPERIENCED colored woman would like laundry work. Call 820523.

LADY living in East Hollywood wants washing at home. 595144.

EXPERIENCED white woman wants laundry, cleaning and ironing. BOYLE 6144.

NEAT, colored woman work by day or take home. DUNKIRK 2571.

DAY work in family by competent woman. 924 HEMLOCK. Bdwy. 1693.

WOMAN to do laundry work or housework by day or week. METRO. 4561.

NEAT, reliable colored girl wants ½ day work by wk. Hum. 3342. MRS. SKIRDY.

DAY'S work such as cleaning house. Phone BEACON 2123.

LAUNDRY work to take home. BEAC. 2877.

COLORED woman wants work by the day. Phone HUMBOLT 1726-W.

A FIRST-class laundress wants work by day. Phone HUMBOLT 1113-R.

HOUSECLEANING or dishwashing in small restaurant. HUMBOLT 7119-J.

COLORED woman wants day work. HUMBOLT 6093-W.

FOR steady day's laundry and cleaning. CAPITOL 4527.

EXP. girl wishes ½ days, mornings or afternoons. 288308.

WHITE woman wants washing and ironing. Phone HUMBOLT 3538-J.

EXP. white laundress & cleaner wants work Wed., Thurs., Fri. DREXEL 2249.

NEAT, col. girl wants ½ day work mornings. Phone HUMB. 5421-W.

EXP. chambermaid will work by day or bring bundles home. PH. 823-454.

WANTED bundle washing to do at home. $1.50 per doz. if bring them. 768466.

COL. woman wants work by hour or laundry to bring home. BEACON 2877.

COLORED woman wants day's work or half day. HUMBOLT 1501.

LAUNDRESS—A-1, desires work to bring home. HUMBOLT 5823.

LAUNDRESS—First class, wants work Wednesday, Thursday. HUMBOLT 1434-J.

YOUNG colored woman wants day work, housework or laundry. HUMB. 3655-J-1.

NEAT colored girl wants half-day work by week. Call HUMBOLT 7362-W.

GIRL wants office work or half day in apartment. PHONE 73156.

EXPERIENCED woman wants day work. HUMBOLT 4264-M.

WANTED—Day work, first-class ref., exp. Phone HUMBOLT 4864-J.

WANTED—SITUATIONS— Male and Female

WANTED—Couple, English. Wife first-class cook and housekeeper; husband formerly butler, has to walk with cane owing to accident, want position of trust or caretakers. Address A, box 392, TIMES BR.

REFINED couple, white, first-class chauffeur, butler, and high class cook, best local refs. Phone BDWY. 2290 or address MR. THOMAS, 251 N. Hope, L. A.

MAN and wife, exp. hotel people, (last place 5 years.) Want management of hotel or apt.-house. R. HACKET, 4217½ Burns ave.

JAPANESE young couple wants permanent position in a private home. Room or house wanted. Sundays off. Call UNIVERSITY 1895.

COLORED help, best kind, all kinds, hotel and restaurant help, janitors, etc. PEOPLE'S IND. CHURCH, INC. 1427½ Central. 280035 or Humb. 1744.

MAN and wife, Japanese couple wants the position as janitor and housework in apartment. Long experience. Well recommended. SUGA, Main 1947.

COUPLE desire management of small hotel, excellent cooks, best of reference. Address J, box 5, TIMES OFFICE.

MAN and wife, competent, reliable help on our waiting list. 871-927. SWEDISH AGENCY.

COUPLE—White, cook or general housework and chauffeur, refs. 1069 VALENCIA ST.

COLORED couple wish pos. in city or ranch work. HUMBOLT 0661-J.

MAN, wife desires position, chauf., maid, cook. Will leave city. HUM. 7581-W.

JANITORS, reliable, couple, flats, ref. 4229 GLORIA COURT, Normal ave. 595417.

EXPERIENCED colored couple as maid or cook and chauffeur. PHONE 871-197.

A1 CHAUFFEUR and wife, as maid or second work. HUM. 4979-J.

WANTED— To Rent

Rooms.

BEDROOM, kitchenette, by mother and daughter within 30 min. walk from 10th and Flower. Must have use of piano for few moments daily. Phone 289101. Call for MISS STUDER.

DISABLED young ex-service man wants reasonable light hkg. room near the Otis Art Institute. Weekly rates. State particulars. GEORGE, 2401 Wilshire blvd.

YOUNG man connected with bank desires permanent room in private home. Address H, box 185, TIMES OFFICE.

GOOD room, kitchen privileges, by professional woman. Ref. Give particulars. Address B, box 858, TIMES BRANCH.

REFINED lady employed wishes room in private family, references. Address H, box 68, TIMES OFFICE.

BUSINESS woman desires rms. and kitchen priv., Protestant home. Wilshire dist. Address B, box 370, TIMES BRANCH.

Rooms and Board

REFINED middle-aged man, stranger, unincumbered, wants room in refined home "on west side." Address H, box 273, TIMES OFFICE.

WANTED—2 rooms and bath with board. Married couple and child. Ref. MORSE, 574 N. Gower, Holly 10650.

WANTED—Room and board in private home for mother and 1½-yr. girl. Phone 79109.

BOARD and room for mother and child, mother emp. Call between 6 and 8 p.m. 280744.

WANTED—A good home for motherless boy 8 years old, $20 to $25 mo. Address F, box 54, TIMES OFFICE.

Houses

WE HAVE THE DEMAND— List your furnished and unfurnished houses, flats and apartments with us for quick results. MRS. KARPATT. BURTON & CO. Western ave. at 10th st. 766-931

WANTED—HOUSES, BUNGALOWS, FLATS. $100 TO $1500 PER MONTH. C. M. WISELEY, MGR. RENTAL DEPT. LAACK & WILLIAMS. 200 NEW PANTAGES BLDG. 873641.

WHAT HAVE YOU TO RENT in a FURNISHED HOUSE, suitable for 4 adults (desirable tenants)? Will pay up to $150 per mo. KELLS & KRANT. Drexel 0165. Wilshire Blvd. at Western Ave.

WANTED—To rent 7-room modern unfurnished house or both sides of 4-room duplex in Hollywood. Not over $100. BEACON 7604.

FAMILY of adults would like by Nov. 5 a house of 8 or 9 rooms unfurnished, good locality. Address G, box 213, TIMES OFFICE.

WILL LEASE 6 or 7-room house, unfurnished, for 2 years in west or northwest. $75 to $100. Phone 768985, MR. CARLSON.

WANTED—By responsible party, bungalow, Wilshire section. Will pay good rental. MISS JONES, Holly 4151.

WANTED—Unfurnished house or bungalow 2 bedrooms, near Beverly and Wilton, for 3 adults. 860526.

Flats and Apartments

WANTED—To rent flat of 3 rooms modern, newly furnished, 2nd floor West Side, uptown. PHONE 825918.

WANTED—4 or 5-room flat or half double bungalow. Wilshire section. MR. WISE, Holly 4151.

UNFURN. flat, 3 rms., on car, $30. Address F, box 45, TIMES OFFICE.

Stores, Offices, Business Pty.

DESK ROOM WANTED IN WELL LOCATED QUIET OFFICE BY CERTIFIED PUBLIC ACCOUNTANT; USE OF STENOGRAPHER AND TELEPHONE DESIRED. ADDRESS H, BOX 37, TIMES OFFICE.

TO LET—ROOMS— Furnished

West and Northwest

TWO cheerful rooms, fine phone and car service. Walking distance. Where you can be happy. Suit two gentlemen. $10 per week. 1143 WEST 7TH ST. Corner Lucas ave.

TO refined gentleman, private home, exclusive neighborhood, large south cor. rm., adjacent to bath, shower, continuous hot and cold water; references. 53904.

BEDROOM, large; business man or couple. $25. 10 min. Bdwy. 1-min. car even. 1425 RIDGEWAY.

BURLINGTON, 372 S., blk. N. W. 6th. If you appreciate clean comf. rooms, everything new, with or without kitchenette, see us. Garage.

ANNOUNCEMENT

The following subdivisions of Rental Columns will enable TIMES' readers to more quickly locate the places they want rent.

West and Northwest

Includes all west of Main Street, and all sections north of Jefferson Street—West Adams, Pico Heights, Westlake Wilshire, Hollywood, etc.

South and Southwest

Includes all south of Jefferson Street and west of Main Street—Vermont Square, Manual Arts, Angeles Mesa, Goodyear District, etc.

East and Southeast

Includes all east of Main Street and south of Mission Road—Boyle Heights.

North and Northeast

All north of Mission Road and east of Glendale Boulevard—Elysian Park, Highland Park, Lincoln Heights, Garvanza, Glassell Park, Huntington Drive.

TO LET—ROOMS— Furnished

West and Northwest

SAVE MONEY AND ENJOY LIFE BETTER AT MANHATTAN BEACH BY RENTING 4-RM. FURN. FLAT WITH GARAGE, $50; 5-RM. FURN. FLAT WITH GARAGE, $60, BY MONTH OR LEASE. (NEAR OCEAN.) CALL 903 MANHATTAN AVE. FOR KEYS.

BACHELORS' CLUB. A beautiful Wilshire residential hotel amid shrubs and flowers. Large rooms suitable for 2 with or without bath at $30 per month and upward. 800 S. BERENDO, 2 blocks east of Ambassador.

326½ S. BONNIE BRAE. To 1, 2 or 3 refined gentlemen, 2 large connecting front rooms and porch, adjoining bath. Westlake private home. 15 minutes Bdwy. No other roomers.

HOLLYWOOD—Large beautiful room, hot and cold water in room, across street from Cameron's tea room. 1718 N. BRONSON AVE. Second door off Hollywood Blvd.

LARGE sunny cor. rm., 7 windows, continuous hot water, extra shower. "S" car to Magnolia; business woman pref. 2879-R W. 7TH ST. Drexel 2709 or Drexel 9083.

ATTRACT. front living-rm. & bedrm., priv. entrance, 2 young women empl. or married couple, kitch. priv. refined home, splendid dist. 1943 S. BRONSON.

NICELY furnished room in private home near Western and Melrose, convenient to yellow and red cars. Business gentleman preferred. PHONE 436471.

ROOM, bath, private family, exclusive Lafayette sq. dist. ½ block from Washington. References exchanged. 4637½ W. 18TH PLACE.

LOVELY front room, adjoining bath, nicely furnished for business couple, walking dist. 708 WHITTIER ST. West 7th st. 7th st.

ROOM FREE—Wanted, a single man to occupy a room; answer night phones for use of room. Call at 1132 S. FLOWER ST., or phone Metro. 2787.

SUNNY, clean corner room. Private home. Convenient bath. Have phone. No other roomers. Westlake District. 10 minutes to Broadway. Business man. 53879.

NICELY furnished large sunny rooms in private home, all conveniences. 1437 MALVERN AVE., near Alvarado Ter. Beacon 6389.

EXTRA large combination sitting room and bedroom with sleeping porch to refined gentlemen in elegantly furn. home. Call eve., 1322 S. MANHATTAN PL.

FURNISHED room adjoining bath, has 4 large windows, beautiful new home near Washington car. 4042 W. 21ST. ST. $25 month.

LARGE comfortable rm., 2 blks. W. 7th st., R car. L. A. bus passes door. Windsor Square dist., after 1 p.m. 505 N. ARDEN. 434412.

TO LET—In private home, 2 light, airy, well furn. rooms adj. bath. Suitable for man and wife. Will serve breakfast. 4211 W. FIRST ST.

HOLLYWOOD, nice comfortable room adj. bath. Private family. Phone 436078. 5517 CARLETON WAY, nr. Western.

2780 BUDLONG AVE.—Single, dble. rms. Mod., $5 wk. up. Ph., gar. W. Adams car.

2 SEPARATE large front rms., nicely furn., private bath, garage, private home. West Adams dist., refs. exch. Call 74082.

WALKING distance, outside rms., steam heat and cold water, nr. 8th st., 1 with private bath. 810 BEACON 52524.

ATTRACTIVE bachelor quarters for business man, 5th st., near Beaudry. Marvelous view. Phone Sun. or eves., 558711.

NEWLY furnished outside airy rooms, continuous hot water, garage, reasonable. 1247 S. WINDSOR BLVD. 73242.

LARGE furnished rm., private bath, in elegant private home, also light housekeeping apts., $35 up. 1834 W. 11TH.

ONE room and kitchenette, sleeping porch, near Edendale and Holly lines; 2 blks. blocks Angelus Temple. 1917 SANTA YNEZ.

FEW choice rooms in widow's home, twin beds in each. 438 S. ALVARADO, close to Westlake Park. Ph. DUNKIRK 4480.

QUIET and private, nicely furnished room, near Westlake Park, close to 3 cars, gentlemen preferred. 1645 ORANGE ST.

2672 ELLENDALE PLACE. Nice furnished room, close to West Adams or Vermont cars. Suitable for gentleman.

BEAUTIFUL, large room for 1 or 2 gentlemen, private bath and telephone. 1401 EL CENTRO AVE.

TWO light, airy, well-furnished rooms, adj. bath; suitable 2 ladies. Serve breakfast. 4211 W. FIRST ST. 567-885.

LADY living alone has nice room with breakfast privilege for lady employed, reasonable. 2752 Francis ave., nr. 9th-Hoover.

SCARFF ST., 2380. Beautifully furnished front room in West Adams district, with private family. BEACON 7244.

BEDROOM with connecting bath in private home nr. Ambassador for business men. Gar. if desired. DREXEL 1552.

WILL share furnished bungalow with gentlemen, Argyle near Hollywood blvd. $45 per month. Call JEAGER, Main 2630.

PLEASANT room and garage in small family. 2816 S. HOBART BLVD. Phone 780801.

FURNISHED rooms, continuous hot water and garage. 2043 MAGNOLIA AVE. Beacon 7661.

LADY—Just furnished, highest class new Wil. dist; like to rent room to lady emp. $50. Phone DREXEL 1056.

ROOM in private home, private entrance, or single apt., near Washington car line. BOX 42, Sta. C.

NICE furnished front room, garage, couple preferred. 607 N. ST. ANDREWS PL. 438183.

207 S. MANHATTAN PL., suite of rooms, including sleeping porch, business man only.

HOLLYWOOD, large furn. rm., near blvd., private entrance, snap. 6765 YUCCA ST. 578054.

ONE nicely furnished bedroom, ½ block from Western and 7th car line. 4741 ELMWOOD AVE. Holly 1879.

NEWLY furnished room, suitable for 1 or 2, near car. 436013. M. SMITH.

NEWLY furn. front rooms, heated, suit. for 2, $9 week up. 53606.

WANTED—To give room in exchange for care of children evenings, refer. 568525.

PLEASANT front rm. close in. Refined neighborhood. Garage. BEACON 2807.

NICE room, close in, for 1 or 2 girls, reas. 1334 DOUGLAS ST. 582149.

1430 S. BERENDO. Large front room, twin beds, gents, West Pico car.

PLEASANT room close in, reasonable. Garage. 914 WEST 18TH ST.

LARGE sunny rm. in exclusive home, 1 hskpg. suite, st. heat. 840 S. Burlington.

HOLLYWOOD, furnished room. 1306 LAS PALMAS. Holly 0617.

2 RMS., adj. bath, home privileges, garage, close to cars and bus. 432617.

BEAUTIFUL room in Catholic widow's home, garage, near W. Adams. 768133.

ROOM in comfortably furn. flat, 1 lady. 1337 INGRAHAM ST., after 6 p.m.

CLOSE-IN newly furnished front room. Suitable couple. 412 S. HOPE ST.

DOUBLE and single rooms to business ladies or gentlemen between 16th st. car line and Washington. PHONE 71950.

PLEASANT large room near 2 cars, phone, garage. 1684 S. ARDMORE AVE.

RM. Twin beds. Close in. Congenial home. Gentlemen. $30 mo. 280846.

ATTRACTIVE room near 2 car lines, rent reasonable. 1736 S. BRONSON. 72604.

PLEASANT furnished rm., $3.50; sleeping porch, $3; gent. 1545 ORANGE ST.

LGE. front rm., near Wash., use of kitch. after 4 p.m. 1943½ ESTRELLA AVE.

NICELY furnished room, gar., $30. Gentleman. 209 S. HARVARD. 569685.

WILSHIRE DIST., newly furnished rm., twin beds, gentlemen only. 54514.

South and Southwest

LADY ALONE WISHES TO SHARE HOME WITH KITCHEN PRIVILEGES TO EMPLOYED COUPLE OR ROOM FOR 2 GENTLEMEN. VERMONT 3294.

NICELY furnished room, twin beds, private home; gentlemen only; garage; references. 297534.

2 MODERN newly furn. sleeping rms., private bath. 426 W. 48TH ST.

NICELY furnished large room, $16 month. 1085 W. 36TH PLACE. U car.

2 FRONT rooms, 1 sleeping, 1 light housekeeping. 1636 SHATTO ST.

East and Southeast

LARGE rm. with full-sized bed, nicely furnished adjoining bath, running hot water. Ph. 1634 S. WALL ST.

TO LET—Room, private family. Nice place for young lady. 5302 WALL ST.

LARGE front room for 2 men; meals if desired. 926 S. FRESNO ST.

North and Northeast

5138 PASADENA Ave. near Sycamore Grove. Lovely bedroom, adj. bath, suit 2 refined business men. GARV. 3282.

Hotels

HOTEL PRESIDENT JUST OPENED. 907 W. 2nd st. at Figueroa. A new brick building, elegant lobby, elevator service, everything new. Rates $3.50 week and up.

TO LET—ROOMS— Furnished

Hotels

NEW HOTEL BARBARA.

Representing the pinnacle of hotel development. The Barbara is at last available to those who have awaited completion of one of the finest and most exclusive hotels in Southern California.

All outside rooms spacious, sunny and handsomely furnished.

RATES

Reasonable to Desirable Guests.

Sixth street at Westlake Ave. Only one block from beautiful Westlake Park. Take D car direct to hotel. W. T. WRIGHT, Mgr.

HOTEL GOTHAM.

Ingraham Place at Kip st. One block west of Figueroa, just off Seventh.

Just completed, strictly modern. Everything new, all outside rooms. Highest type hotel service available each hour of the 24. Daily and weekly rates very reasonable. Phone DUNKIRK 1200.

205 N. BROADWAY PH. METRO. 6970. NEW BROADWAY HOTEL UNDER NEW MANAGEMENT. Large airy rooms, hot and cold water, phone, steam heat, ideal location. Opp. Court House and Hall of Records. Near shopping district and theaters.

FIGUEROA ST. AT 4TH — FIREPROOF. APT. NEW IMPERIAL HOTEL. 2-rm. kitchenette apts. ......$14 per wk. 3-rm. kitchenette apts. ......$18.50 per wk. Rooms, private bath ......$11 per wk. Singles rooms ......$7.50 per wk. Modern. PHONE 872635.

ALVARADO APARTMENT HOTEL COR. 9TH & ALVARADO. A few desirable hotel rooms now available (suitable for 2 people) at $75 to $100 per month. Special weekly rates made.

HOTEL OVIATT— CORNER PICO AND FLOWER. Get located winter is coming on. Rates $8 per week, with private bath, $10.50 per week up. Reduced rates to parties of two or more and auto tourists.

COLONIAL HOTEL. NEW. 1 BLOCK FROM WESTLAKE PARK. ALL ROOMS, BATHS OR SHOWERS. 814 S. WESTLAKE. PH. DREXEL 4852.

ROOMS—ROOMS—ROOMS. STILLWELL HOTEL, 838 SOUTH GRAND AVE. TEN-STORY FIREPROOF. JUST THE PLACE FOR AUTO PARTIES. RATES REASONABLE. 871151.

HOTEL NORTHERN. HILL AND 2ND. MODERN. FIREPROOF. 200 ROOMS. PRIVATE BATHS. HOT AND COLD WATER, TELEPHONE, BELL-BOY SERVICE, ETC. RATES FOR PERMANENTS. $9 WK., $35 MO. & UP.

FREMONT ARMS HOTEL. 542 S. FREMONT AVE., $8 week up. 1 blk. W. of Figueroa, nr. 6th. Strictly mod.; beautiful lobby. Close-in. MAIN 8539.

HOLLYWOOD'S FAMILY HOTEL. MOUNTAIN VIEW HOTEL. 5066 Hollywood Blvd. Ph. Holly 7978. "We Cater to Families with Children."

BEAUTIFUL NEW GRAUMAN'S HOTEL. 675 N. KENMORE. CHEAPEST RATES IN CITY. $1.50 NIGHT, $8.50 WK. PH. 599732.

HOTEL BALBOA. 1221 W. 7TH ST. First class family hotel, 200 rooms; reasonable. Weekly rates.

WAGNER HOTEL. 514 S. HOPE ST. A family hotel, right downtown, rates $10.50 per week and up.

LA SALLE HOTEL. CORNER 2ND AND FIGUEROA ST. New bldg., new furniture, beautiful lobby. Rates $8 per week and up.

WASHINGTON HOTEL. 307 S. FIGUEROA ST. A nice new hotel. Rates low. $8 per week and up.

HOLLYWOOD'S NEWEST HOTEL. The Village Inn, every room with bath. Comfort without extravagance. 5724 SUNSET BLVD. Holly 4785.

HOTEL DEWEY. 2633 W. 10TH ST. Rent reasonable, lovely rooms.

TO LET—ROOMS— And Board

LARGE corner room in handsome residence; hot, cold water. Highest part of Westlake dist., large veranda. Fine table; young business people's home. 2 meals. 2000 MIRAMAR, nr. 2nd and Bonnie Brae. 557075.

NEAR Westlake Park, large front room, nicely arranged for three; very best food; home privileges all young people, music, good car service, not an ordinary boarding-house. $45 for 3; $55 for 2. DUNKIRK 1055.

BEAUTIFUL large room for three ladies or gentlemen; abundance of sunshine and air, 9 French windows; private tile bath and shower; single beds; excellent meals. A home to be appreciated. 509 S. MARIPOSA.

CANTERBURY INN. Furnished a homey and hospitable atmosphere to those of discriminating taste. Has desirable doubles. Excellent table. Garage. 945 SO. WESTLAKE AVENUE. Phone 51639.

ACCOMMODATIONS for several young people in a home where sociability, good food and service are paramount. $50 a month and up. RED FEATHER TAVERN, 8th & Union. 53962.

HOLLY—1780 El Cerrito Place, Dixie Inn. A real home. "Good ole southern cooking." Young women; young men. Music, dancing, parties. Rm. with private bath. $12.50 week. Free park. 570-570.

WILL GIVE pleasant room and board to young girl, high school or college student, in exchange for light services. 749 S. NORTON AVE. 569088.

IN priv. family, front rm., connecting tile bath, furnace heat, 2 blks. from Ambassador Hotel. Phone. 625 SO. BERENDO.

LOVELY room for 2 people or couple, hot and cold water in rooms, connecting tile bath and shower, real home cooking. 509 S. MARIPOSA.

BOARD and room, beautiful new home, ready to occupy 15th. 5028 5TH AVE., near two car lines. Take "M" car to 5th avenue and 54th st. Gents. Home cooking.

HARVARD Blvd., 909 So. $35-$45. Exquisite home, 2 chicken dinners, filet mignon, baked ham, 4 veg. each meal, fruit, cream. DUNKIRK 0738.

867 BEACON, Somerset, Westlake dist., large beautiful rm., connecting bath; also single rm. for lady, excellent meals. Reas. 52997.

BEAUTIFUL rooms, good home cooking, cards, music, dancing, $11-$12 wk. Nr. Adams-Hoover. 2036 PORTLAND, Beacon 1130.

ROOM and board for 2 business men, private entrance, garage, 2 meals, Sunday breakfast; rate reasonable. Normandie and 48th. Grand ave. car. VER. 7343.

MAGNIFICENT room, suitable for 3 or 4 young men. Best food in L. A. Cafe service. Convenient, cozy, warm and homelike. 593 SO. UNION. 52662.

THE LADY ANNE CAVENDISH. In exclusive Wilshire blvd. residence, palm garden. Suite or bachelor's room in annex. 3002 S. WILSHIRE BLVD.

BEAUTIFUL rooms with board in unusually attractive private home, furnace, telephone, garage, $30 to $75 per mo. Address 2719 ELLENDALE PL. Beac. 7491.

WILSHIRE DIST., fine private family has large rm. for 2 guests. Breakfast and dinner served. 680 SO. WESTMORELAND AVE. Ph. Dunkirk 3509.

2219 S. HOBART BLVD. In beautiful home, sunny front rm., connecting bath, home comforts, ex. meals, couple or 2 men pref. 74820.

S. WESTLAKE AVE., 920. Large comfortable newly furnished room, every convenience and board with private family. Garage.

WESTLAKE dist., nice sunny rm., for gentlemen, twin beds, also rm.-mate for young man, private res. 52183.

201 N. RAMPART, beautiful doubles, also singles for gentlemen. Delicious Southern cooking. Car. Music, dancing. DUN. 3029.

BEAUTIFULLY furn. double room for gentlemen, 11th St. car. Wilshire dist. Just opened. Bus. people. 966 ARAPAHOE.

1115 S. ALVARADO—Room and board for 2 or 3 young men or business couple, near Westlake district. 556766.

NEWLY furnished home overlooking Ambassador, sleeping porches, private baths, excellent meals. 75482.

2111 PARK GROVE AVE.—Elegantly furnished rooms, home cooking, music, free parking. $10 up. BEACON 5129.

ELEGANT room for 2 or more with private connecting bath, excellent meals. 608 WILSHIRE PL. Drex. 8450.

HOME SWEET HOME CLUB FOR WORKING GIRLS, $7 wk. 610 S. OXFORD. 569644.

EVENTIDE home, specializing in diet and care of elderly people. GARVANZA 3591.

ROOM and board in private home for 2 people, $40 mo. PHONE 289745.

ADAMS ST., 1500 W.—Elderly people and invalids cared for; furnace heat. 75871.

ROOM and board in private home for 2 people, $40 mo. PHONE 289745.

Rooms and Board for Children

WANTED—One or two girls over 8 yrs. of age to room and board. Mother's care. Phone 1555-J. MRS. A. B. HOYLE, 1821 Vine st., Alhambra.

CHILD to board 4 to 8 yrs. Rm. for mother if desired. 2635 E. 6TH ST.

MOTHER may room with child in homelike Thompson School. 1431 S. VERMONT.

TO LET—HOUSEKEEPING Rooms

2 pleasant, sunny rooms for light housekeeping, to couple employed. Also 2 sleeping rooms in priv. res. PHONE 767118.

WILL share six room furnished bungalow with couple or two ladies. Rent $40. 1821 E. 43RD ST.

LADY will share nice bungalow with 1 or 2 ladies. Low rent for company. VER. 1152.

TO LET—HOUSEKEEPING Rooms

2 LARGE room apart., close in, clean, accommodations for four, $15 week, $45 per month; gas, meter, elec., $1.; pk. sp. $2 per mo. 746 E. 22ND ST.

WILL share furnished bungalow with gentlemen, Argyle near Hollywood blvd. $45 per month. Call JEAGER, Main 2630.

TWO rooms and kitchen, furnished or unfurnished. $25 or $30. 140 LUCAS AVE. Close in.

CLOSE-in on Crown Hill, 3-rm. & bath adj., parking space, $30 mo. incl. light & gas. 154 S. LUCAS AVE. 53131.

PART of 6-rm. bung., housekeeping privileges for 2 people. $35. 544 W. 47TH ST. 295539.

ROOMS for light housekeeping—1163 W. 27TH ST. Beacon 0372.

VERY attractive sunny rm. & small kitchenette. 676 WESTLAKE. Dunkirk 4523.

COMPLETELY furn. 2-rm. private family, Wilshire dist. 105 S. COMMONWEALTH.

1304 W. 11TH—Large airy hkpg. rm., all conveniences. $7 wk. 53187.

SMALL housekeeping room for one only, $20 mo. 1107 W. 41ST PL. Univ. 2240.

SUNNY well furn. low wk. or mo. rate. 911 Diamond, off 1st, bet. Fremont and Fig.

TO LET—APARTMENTS— Furnished

THE SOMERSET

A palatial new house set in the midst of a lovely garden. Has every appointment that makes for beauty and comfort. All furnishings and rugs the finest; rooms large, outside, sunny defeat; baths and showers; pretty kitchen and dressing rooms. The last word in perfection. Come and convince yourself. Franklin ave. car to the door or drive out Vermont and over Franklin. Singles from $85; phone us at 6075 FRANKLIN, corner of Gower. 430-234.

ADAMS ST., 225 W.—Ph. 280642. GLICK APARTMENTS. High class new building, beautifully furnished, artistic and inviting, every convenience for comfort, luxury; M and J car., bet. Hill and Grand.

BROADMOOR APT. Beautifully furnished singles, large and sunny, one block off Westlake Park, ½ block 6th and 7th street car line, weekly maid service, newest built-in features, first class in every way. Seeing is convincing. $80 to $90 per month. 502 SO. WESTLAKE AVE.

FURNISHED single apt., $75. Best location. Has individual of own separate bungalow. Best value in Hollywood. Phone and everything included; 2 short blocks north of Hollywood Blvd. and Highland ave., at 6742 FRANKLIN PLACE. Phone 570480.

LUXURIOUSLY furnished apartment, two rooms and kitchen in home of refined couple, near Ambassador Hotel. $185 monthly, would arrange part use sedan car. Christian adults only. Call 6486 DUNKIRK.

CONSUL ARMS. 804 So. Catalina. Near Ambassador. "N" CAR. Just opened, elegantly furnished single apts. Outside kitchen and bath. Opening rate, $60 up.

LOWRY APTS. 563 N. HELIOTROPE. 598648. BEAUTIFUL BUILDING. ELEGANT FURNITURE. NEVER OCCUPIED. WONDERFUL LOCATION, $65 TO $85.

SHATTO ST., 1235 W. OFF 6TH ST. TIFFANY APTS. New elegantly furnished singles, dressing room, 3 blocks west of Figueroa between Witmer and Lucas. RATES $55 AND UP.

1795 MORGAN PLACE. THE BELNORD. North of Hollywood Blvd. near Western.

STEAM HEATED SINGLES & DOUBLES. DIRECT PHONES. INCLUSIVE RATES.

DO YOU WANT SOMETHING OUT OF THE ORDINARY? For the individual home and best location in Hollywood. See the TUCCA APTS., Cahuenga and Yucca. 436333.

PAGE APTS. 639 S. BURLINGTON. New singles, centrally located. Walking distance. All conveniences. W. 6TH, OR 7TH ST. car.

AMBASSADOR ARMS. 700 S. WESTMORELAND. Desirable double and four window corner single available now. STEAM HEAT. not gas. Ideal location.

HOLLYWOOD—Elegantly furn. new bungalow apts. facing street with individual front porch, tile bath, sink, $75 up. Incl. water, gas, light, garage. 6657 FOUNTAIN AVE.

CASTLE ARMS, 1 BLK. N. WESTLAKE PK. 2320 OCEAN VIEW AVE. 53420. New front cor. singles, elegantly furn. brkfst. nook, shower, $60 to $70, wkly. service.

BONNIE BRAE corner 18th—Just completed, unusually large and light singles and apts. including pretty dressing rms. EXCLUSIVELY FURN. Within one block 3 car lines. $70 and $65. BEAC. 0544.

FIGUEROA at 44th—Large 3-room apt., perfectly furn. Strictly modern. Private bath. Everything the best. HUMBOLT 1301. Moneta car to Vernon and Figueroa.

JUST completed, single apartments, tastefully furnished, one block from Echo Park, near corner of Glendale and Sunset Blvd. $65 and $70 per month. Call at 1316 LEMOYNE ST.

CASSIL ARMS APARTMENTS. 1525 Cassil Place, heart of Hollywood, new, richly furnished 2-room apartments, weekly, monthly rates. Reasonable. Ph. 434228.

GRAND AVE., 832 S.— 878846. AMHERST APTS. HEART OF CITY. UNDER NEW MANAGEMENT. ELEGANTLY FURNISHED.

THREE-room apt., beautifully furnished, with private family, piano, Edison; phone and garage. Meals optional. 1827 CRENSHAW BLVD. Phone 72511.

2 LARGE room apt., close in, clean, accommodations for four, $15 week, $45 per month, gas, meter, elec. $1. Pk. sp. $2 per mo. 746 E. 22ND ST.

PLYMOUTH BLVD., 1290 SO.—Single apts. in Greystone Court, beautiful, comfortable furn., 150 ft. from W. Pico car, $65 mo. Come and see them or phone 74312.

FORMOSA APTS. AND COTTAGES. HOLLYWOOD. 7139 HOLLYWOOD BLVD. HOLLY 3096.

THE WESTMONT APARTMENTS. Just completed, nr. Westlake Park, all outside apts. Elevator. Private phones. 7th & Westlake ave. Drexel 1806.

RAMPART, 829 S.— NETTFORD APTS. Very desirable double, large bedroom, twin beds, also single apt. R. H & D cars.

ST. CATHRYN. 725 S. BIXEL. FIRST CLASS DOUBLE AND SINGLE APTS. STEAM HEAT, WALKING DIST.

WINONA ARMS. 3-room apts. and garage. Rent in Hollywood. Beautifully furnished. Priced right. 1758 WINONA BLVD.

HARMER ARMS APTS. 621 SO. BURLINGTON. One of the most attractive new sunny doubles in town. West 6th or 7th cars.

ALBIN APARTMENTS. Most beautiful in city, new prices according to No. of occupants. 51324.

WILSHIRE DIST. DE LUXE APTS. 617 S. Westmoreland ave. front double, 3 beds, maid service. Dunkirk 3617.

STRATHMORE APTS. 910 Grand View. Drexel 1152. Nr. Westlake Pk. Steam heat. By wk. or mo.

TO LET—Everything new, furnished and unfurnished double and single apts. Monroe st. nr. Western ave. HOLLY 3760.

LA COMTESSE APTS. Just opened. Elegantly furnished, all up to date features. 2801 Francis Ave. Drexel 7178.

AMBASSADOR APTS. 618 S. New Hampshire, Drexel 4333. New, single apt. in Wilshire district.

NEW PARK apartments, 525 W. Santa Barbara. Beautiful furnished singles, gar., $65 up. UNIV. 5666.

NEW beaut. apts., priv. bath, $10, $11 a wk. $12 week or special month, rates. Walking dist. HILDE APTS. 207 N. Fremont.

STARLING APTS., 1420 S. Bonnie Brae, cor. double, $55. Steam heat. BEACON 6531.

FURN. apart., also extra room, both have private entrance, no bath. Will rent sep. 1222 W. 14TH ST. Pico car.

FRANK APTS. SINGLE APTS., NEWLY FURNISHED. W. 6TH CAR. 461 WITMER.

FURNISHED apt., new single eff. Tiled sink. Private. 1219½ S. NEW HAMPSHIRE.

JUST furnished, strictly mod. apts., moderate rates, walking distance. 458 N. FREMONT.

WHY pay more? Fine sgles., close in. EMPRESS APT., 1337 Shatto st. Drex. 1456.

WADE APARTMENTS HOTEL. SPECIAL TOURIST WEEKLY RATES. MAID SERVICE. 1046 S. GRAND AVE.

COMPLETELY furnished apartment, available after Nov. 1. 624½ S. WESTMORELAND AVE.

STANLEY APTS. AND HOTEL. Special tourists' wkly. rate; brick bldg. 210 S. Flower. 4 blocks to Bdwy. Ph. 872161.

ARDIS ARMS. 2800 W. 8th st., cor. Western. Furn. apartments, new, up-to-date; low rents.

NEW OXFORD APTS. New nicely furn., $60 up. W. 11th car. 985 S. OXFORD at 10th. 762689.

RENT a Ford, find your home, 50c per hour. No mileage. Eighth and Spring Garage, Inc., 811 S. Spring. 65953.

SUNSET ARMS—beautiful furnished apts. Reasonable rent. Janitor service. 5 min. to L. A. 1353 SUNSET BLVD.

4 ROOMS completely furnished, old ivory and wicker furniture. Over garage. 827 S. FEDORA. Dunk. 0375. Rent $65.

WOODFORD ARMS. 1949 N. Vermont, richly furn., spacious singles, dbls. Janitor. Exclusive locality.

SMALL apt., sleeping porch, priv. home, nr. car line. 1008 W. 22ND ST. Beac. 5513.

TO LET—APARTMENTS— Furnished

LA BERTHA APARTMENTS 900 SO. OXFORD ST.

The most beautiful new apt. house opened to date in this city. Furnished throughout by Barker Bros. with the finest furniture, carpets, kitchen utensils and silver that money can buy. Each apt. furnished and decorated like a little home. The La Bertha Apts. are located on high ground, with beautiful surroundings, view and always a wonderful breeze. In the heart of the Wilshire district. Close to excellent markets and shops. ½ block to car line and to up to the minute garage. No noise whatever to disturb your rest. We will cater only to the best. Prices very reasonable. MRS. BERTHA GEORGE, Prop. (formerly of the Engstrum Apt. Hotel, 623 W. 5th st.) For reservations and prices call 878-041.

HOLLYWOOD. 1800 N. EL CERRITO PLACE. Beautiful El Cerrito Apts., 1 block from Hollywood blvd. Ready for occupancy, 50 apts., double and single, wonderfully located and furnished for particular people. Steam heat, maid and janitor service. Direct phones. Luxuriously furnished lobby and parlor. All outside apts. Sun porch, overlooking the court with its shrubbery and fountain. One of the most attractive places to be found in Hollywood. Prices upon request. PHONE 578852.

RENTAL INFORMATION FREE. FREE AUTO SERVICE. FURNISHED APARTMENTS. FLATS, HOUSES. We save you time, worry and expense. WOODFORD RENTAL CO., 402 DELTA BLDG., 426 SO. SPRING ST. PHONE 657-28. OPEN 9 TO 12 SUNDAY.

RAMPART, 672 S. PHONE 555-544. ARISTO APTS. Between Wilshire Blvd. and 7th. Newly furnished brick building, steam heat, automatic elevator, soft water system, electric ranges, wall beds, large dressing rooms, cosy breakfast alcoves. Singles, $55 to $65. Doubles, $85 to $125.

1021 PARK VIEW. PHONE 581852. WEST WILSHIRE APTS. Just completed, artistically furnished apts. Fireproof brick building, Wilshire district, three blocks Westlake Park. Weekly or monthly. W. 11th st. car.

SINGLE APARTMENT. Beautifully furnished single apt. consisting of living-room with disappearing bed, bath, dressing room and kitchen with nook. Apartment and furniture brand new. Has private entrance. Rent $75 per month. 7100 HAWTHORNE. Phone HOLLY 7816.

DOLLY VARDEN APARTMENTS. 1827 GARFIELD PLACE, Hollywood. Elegant single apartments, beautifully furnished, never occupied. 1 blk. W. of Western ave. and North of Hollywood blvd. Reasonable rates.

THE SEMINOLE. In the heart of the city. Five minutes walk from Broadway. One of the largest lobbies in city. Modern apartments. Hotel rooms. All with private bath. By day, week or month. 620 SO. FLOWER. Tel. 873-124.

ARGYLE ARMS FLATS. 1950 ARGYLE AVE., just opened, splendid furnished apts., single and double; not ordinary, but a cozy little home; $65 up. Come and see.

FOR ALL KINDS OF RESIDENTIAL LOCATIONS CALL US. WE CAN PLACE YOU BEFORE NIGHT. WHITESIDE, HITE & CO. 2434 W. SEVENTH ST. 557-832. DUNKIRK 4586.

ZELDA APARTMENTS. 401 S. GRAND AVE. Telephone Main 9341; 877857. The high-class close-in rightly located furnished apartments and single rooms, each with private bath. Call MARGARET Y. RICHARDSON, manager.

SAN CATALINA TERRACE, 2 and 3-room apartments, all new and beautifully furnished. Artistic and homelike. Every convenience. Close to Ambassador. 3 car lines within 2 blocks. Rent $60 to $90. 2906 1-4 SAN MARINO, Corner Catalina. Phone Drexel 7122.

MONROE ARMS. 4084 SO. FIGUEROA AT 41ST ST. ELEGANTLY FURNISHED NEW SINGLES AND DBLS. WITH TWIN FLOOR BEDS. BEAUTIFUL HIGH LOCATION AT MODERATE PRICES. ½ BLK. FROM GOOD MARKETS AND 3 CAR LINES.

LEY APARTMENTS. 3192 W. 7TH STREET. 1 BLOCK E. OF AMBASSADOR HOTEL. BEAUT. SINGLES. HIGH CLASS NEW BLDG., RICHLY FURN. TWIN OR DOUBLE BEDS. MAID SERVICE. GARAGE.

HOLLY ARMS. 1817 IVAR AVE. New apts., beautifully, artistically furnished. Best service. Most unusual apts. 1 blk. N. Hollywood blvd., 1 blk. W. Vine. You must inspect these apts. personally to see their worth.

SEVILLA APTS. 530 S. MANHATTAN PL. Nr. 6TH ST. Wilshire Dist. 1 blk. from Western. Something new and different. LARGE SINGLE APT. Including breakfast room and kitchen. Beautifully furnished.

AT EXCLUSIVE PRINCE RUPERT—BEAUTIFUL APARTMENT NEWLY FURNISHED IN MAHOGANY & VELOUR. DAILY & WEEKLY RATES. DAILY MAID SERVICE. LEASE IF DESIRED. INGRAHAM, COR. WITMER. DREXEL 5800.

NEW HARWAN APARTMENTS. 1454 Crown Hill ave. 7 minutes from 6th and Broadway. Finely furnished apartments. All rooms outside exposure. On the corner. Everything furnished for one price.

POINSETTIA DR. APARTMENTS, ROOMS. Across Fairbanks studio, Santa Monica Blvd. car. Free gas, lights, laundry, phone, attractive lobby, new furnishings. Hot and cold water in rms. $10 wk. Apts. $55, $65, $75 mo. 438641.

EL MILLERNO APARTMENTS. Open for inspection. Catering to an exclusive clientele. Apply 304 SO. NEW HAMPSHIRE AVE.

CARROLL APTS. Attractive single apts., overstuffed furniture. 1 block north of Westlake Park. Reasonable monthly, weekly & daily rates. 456 S. LAKE ST. Phone 558972.

FOR RENT—Excellent furnished apts. 3 rms., 2 bedrooms and disappearing beds, fine neighborhood. $150. Call MRS. STONE, Wilson & Burton, 6508½ Holly. Blvd. Phone 57277.

LA VERA APTS. 921 S. LAKE ST. Just opened, exceptionally beautiful furnishings and decorations, every up-to-date feature; near Westlake Park, stores, garages.

GAIL APTS., 230 S. Beaudry ave., single and double apts., steam heat, cont. hot water, direct phones, elevator service, walking dist. Rates reasonable.

COURT MADRID APARTMENTS. 398 LOMA DRIVE. Just completed, elegantly furnished, walking distance, $85 & up. 554607.

1711 N. ALEXANDRIA— Hollywood, desirable furnished single apt., front, 2nd floor, dress. room, dining. nook, private phone, reas. rent.

NEW 4 rooms and bath, half bungalow; convenient 2 car lines, excellent neighborhood, all conveniences, 2 beds. Ph. 74443. 1700 S. BRONSON.

TO LET— SCARBOROUGH APARTMENTS. 2 and 3-room apts., strictly first-class, very close in. 519 S. FLOWER. 875370.

DRESDEN APTS. 1919 W. 7th St. Close to Westlake Park, nicely furnished, excellent floor lamps, modern singles, electric elevator, by week or month, reas.

YOUNG lady wishes to share large double apt. with congenial refined business girl; home privileges. 755½ S. BURLINGTON.

NICE apt., large living and bedroom, kitchen, private bath, in private home, $45. 1628 ORANGE ST. 55340.

ERWIN APTS. JUST OPENED. EVERYTHING NEW. 451 S. LUCAS ST. WEST 6TH ST. CAR.

CAHUENGA APTS. 1839 Cahuenga ave., Hollywood. Strictly modern. Moderate rentals.

27 S. NORMANDIE, in best residential Wilshire district. 1 single and double furnished apt., $80 to $140; references. 567880.

LESTER APT.—Newly decorated single apt., private bath, walking distance. 129 W. 17TH ST. $45.

MELWOOD APARTMENTS— New and up-to-date singles. W. Pico or 16th st. car. 1480 S. BONNIE BRAE.

$45 FOR nice light attractive apt. Walking distance, ½ blk. off West 6th. 417 BOYLSTON ST.

105 SO. COMMONWEALTH—Large corner house, can sublet, 15 min. on R car from heart of city.

NEW doubles, beaut. furn., overstuf. furn. Rent reas. 2677 W. 9TH. Dunk. 3459.

YULE APTS., 1313 W. 6th st. Single apt. Direct phone, steam heat, reas.

$30 TO $45—OLIVE APTS. Every modern convenience, hot water. 226 N. OLIVE.

NICELY furn. 4-room apt., two beds, homelike. 1267 W. ADAMS.

$35 MO., large room, bath, kitchen, to quiet middle age couple. 823223.

SINGLE apartment, $40, including everything. 1217 ARAPAHOE. 51418. Pico car.

BUCKINGHAM APTS., 1110 Ingraham and Bixel, singles, doubles, reas., walk. dist.

NICELY furn. mod. sing., $40 and $45. THE GAINSBOROUGH. 984 S. Normandie.

FURNISHED single and double apts. Children welcome. 427 SO. HOPE ST.

ATTRACTIVE comp. furn. 2-rm. apt., bath reas. 3010 PASADENA AVE. on Garv. car.

EXCLUSIVE W. Adams dist., newly furn. bungalow unit. 2422 1-4 S. HOPE ST.

FOUR-room apt., close in. Call after 6 o'clock. $30. 823801.

NEWELL APTS., 718 S. ALVARADO, at Westlake. Excl. dble., wkly. rates. 51805.

GRACE Apts., 1212 S. Bonnie Brae, mod. singles, Westlake dist. $45. 582761.

TO LET—APARTMENTS— Furnished

OPEN FOR INSPECTION.

READY FOR OCCUPANCY—The beautiful new Barne Apartments, between W. Seventh and Wilshire on Shatto Place. Brick building, steam heat, garage in connection, every requirement of the most exacting has been anticipated. Most luxuriously furnished. Avail yourself of the attractive opening rates. Dunkirk 4583. BARNE APTS. 693 SHATTO PL.

ORANGE ST., 1515— NEW GIRARD APTS. WALKING DISTANCE. High class apts., beautifully furnished, fully equipped, kitchen with Pullman breakfast. ALL THE COMFORTS OF HOME

$59, 3-ROOM furnished apt., Westlake district. THOMSON, 822678.

TO LET—APARTMENTS— Unfurnished

2678 MENLO AVE., NEAR W. ADAMS. Large single and double apartments on lease to desirable tenants. Shower, heat, attractive and homelike. Fine residential section. BEACON 6962.

NEWLY furnished room with private entrance, for gentlemen; also unfurnished apt. for 2 adults, 3 rooms, large private porch, nr. Dayton Ave. car line. PHONE CAPITOL 2628.

WILSHIRE 529—535 So. Catalina st.—Beautiful new building, wonderful location, just completed, 4 and 5 rooms, garage, adults only. See owner, 10-5 p.m. daily.

TO LET—Everything new, furnished and unfurnished double and single apts. Monroe St. nr. Western Ave. Holly 3760.

BEAUTIFUL new double apt., all latest built-in features. Reasonable rent. 309 W. 41ST PL. Take Moneta car.

UNFURNISHED single apt., front and rear entrance, phone installed. 1210 S. LAKE.

NEW, modern singles, apts., with shower, reas. rent. 3428 W. PICO on car line.

NEW Elden Arms furn. or unfurn., Westlake dist. Janitor. Owner, DREX. 0804.

UNFURNISHED single apt. at 1962 HILLHURST. $35. Adults only.

3-ROOM apt., best location, all conveniences. Garage. Phone 71959.

TO LET—FLATS— Furnished

West and Northwest

A CHARMING HOME. Lovely, artistic and complete UPPER SOUTH. Sunshine all day. High ground, beautiful view. Very REASONABLE. See owner at 449 S. NEW HAMPSHIRE and call Drexel 6632.

W. H. REES COMPANY. Wilshire Branch, 3rd and Vermont.

TO LET—WILSHIRE DISTRICT— NEAR AMBASSADOR HOTEL. Five rooms, south exposure, handsomely furnished in mahogany, exceptionally fine silver, linen, rugs, etc. Garage, telephone. Price $175. Apply 3045 W. 8TH ST., northwest corner 8th & New Hampshire. Drexel 7308. Open for inspection.

WILSHIRE DISTRICT. Five rooms, attractively and completely furnished. $150, year's lease. 431 SO. NEW HAMPSHIRE ST. Phones Drex. 9949. Drex. 7278. Open from 12 to 4.

ADORABLE LITTLE FLAT— NEAR AMBASSADOR HOTEL. Smartly furn. Luxurious appointments. Sunny S. W. exposure. West 9th car to 938½ S. CATALINA ST. Open. Ph. Drexel 8607.

JUST NORTH OF WILSHIRE. 6 rooms, 3 bedrooms, 2 baths, upper south. Beautifully furnished, baby grand piano, exceptional value. See MISS ABBE. ARTHUR S. BARKER CO., 3745 Wilshire Blvd. Phone 567585.

BEAUTIFULLY furn. 4-rm. flat, exclusive neighborhood, near Wilshire blvd. and LaFayette Pk. Living-rm. with wall bed, beautiful bedrm. with twin beds, fine dining-rm., kitchen, tile bath, garage. 2816 SUNSET PL. Phone Drexel 6894.

TRAINED nurse away most of time, would like responsible couple to occupy lovely bed-sitting room and share entire flat. Everything furn., immaculately clean. Both car lines, close in. Reas. rent. BEACON 5602.

FOR RENT—Third and Rampart, ready Nov. 1. Completely furnished upper south 6-rm. flat. Living room, 17x30, tile bath, shower, garage. $185 on year's lease. Adults. Phone Holly 5043 for appointment.

FOR RENT—New Hillside flats, wonderful view of entire city, 2 large hand-decorated rms., breakfast nook, tile bath and shower, 6 closets, $90 to $100. Western ave. car. 4817 MELROSE AVE.

OWNER'S ATTRACTIVE HOME. 5-RM. UPPER DUPLEX. EXCLUSIVE RESIDENTIAL, 2 BEDROOMS & PORCH. ADULTS. LEASE $150 PER MONTH. 2835 FOURTH AVE. 700227.

WILSHIRE district, new upper south flat, ideally located, 2 blocks north of Ambassador; 5-room beautifully furnished; garage. Near 2 car lines. 500 S. KENMORE. Call bet. 10 a.m. and 5 p.m.

FURNISHED FLATS—Most beautifully furnished upper flat in the Wilshire dist., 5 rooms and garage. Rent $175 a month. One block from Ambassador. 756½ S. CATALINA. Take West 9th St. car.

HANDSOMELY furnished, five-room flat, twin beds, tile bath and shower, garage, telephone, baby grand Knabe. 519 S. CATALINA, near Ambassador. $200. Open 2-5. Telephone 560000.

WELL furnished modern 5-room upper south to responsible adults, high, sightly. Telephone, garage. Piano. 2587½ OCEAN VIEW AVE. Tel. Dunkirk 2496.

DELIGHTFUL HOME FOR ADULTS. 4 room upper duplex, 1958 Oak St. UNION "SQUARE" REALTY. 2306 S. Union Ave. Beacon 4870.

4 AND 5-RM. beaut furn., overstuffed and mahogany. Rent reas. Sightly location, close in, garage. 833-R S. VENDOME ST. Phone eve., Dunkirk 2434.

BEAUTIFULLY FURNISHED UPPER SOUTH FLAT, 1 BLOCK FROM WINDSOR SQUARE. 403½ S. WESTMINSTER.

COMPLETELY furnished 5-rm. upper flat, newly decorated, 2 bedrms. Price $75. Ph. BEAC. 4442, before 11 a.m. or after 6 p.m.

FOR RENT—5 rooms nearly furnished, upper flat, 1 block from Ambassador Hotel, 8th and Mariposa. $150. For information and appointment call 569165.

BARGAIN—1-yr. lease beautiful new completely furnished 5-room duplex, grand piano, phone; $125 mo. 513 N. ALEXANDRIA.

FINE furnished 4-rm. flat, built-in features, 2 beds, shower bath, phone installed, player piano, close in, 3 car lines. 330 S. RAMPART. Drex. 5571.

NR. BRANCH University, 5 large, new, upper, 2 reg. bedrms. nice loc., radiators and garage. $110 mo. on 7 mo. lease. Refs. 718½ N. MADISON, N. of Melrose.

BEAUTIFULLY furn. new 3-rm. apt., tile sink and bathroom. 4852½ DE LONGPRE AVE.

WILSHIRE—4 rooms and glassed porch, upper south, nicely furnished, gar., adults, $90. Car "H." 145 S. COMMONWEALTH.

BEAUTIFULLY furnished five-room upper flat with garage. Adults only. Tel. HOLLY 0805. 5542 LEXINGTON AVE.

NICELY furn. 3-rm. flat, large dressing-rm., silver, linen, gar., nr. State Univ., reasonable. No pets. 538 NO. BERENDO.

TO LET—$50. Walking distance, 4-rm. richly furn. flat, hdwd. floors, built-in features. Adults. 1563 W. 1ST ST.

BEAUTIFUL 5-rm. flat, so. exposure, elegantly furn. Oriental rugs, screen porch, 1 blk. Ambassador. 730 S. BERENDO.

NEAR S.B.U.C., new 5-rm. upper, 2 regular bedrms., radiators, nice loc., lease ref. 718½ N. MADISON, N. of Melrose.

BEAUT. 4-RM. FURN. WONDERFUL VIEW, 2 CAR LINES. PH. $65 YR. LEASE. $75 MO. 927½ W. KENSINGTON RD.

COMP. furn. 4-rm. upper flat, garage, phone in, adults. 2874 W. 8TH ST. 1 blk. E. Vermont. Wilshire dist.

$85—RAYMOND Gables, fur. flat, tile bath, 3 beds, fine furnishings. Phone, janitor. 1607 W. 25TH ST. Adults. 73047.

5-ROOM flat, 1½ blks. N. of Holly blvd. Furn. in mahog., extra bed-dav. Phone 1826 WILCOX.

NICELY FURN. 4-RM. FLAT NR. AMBASSADOR HOTEL. DREX. 1210.

BEAUT. furn. 7-rm. garage, phone in. $150 mo. or $135 on lease. DUNK. 2977.

LOVELY 4-room, 3 beds, close in. 1316½ LINWOOD AVE., nr. 7th and Hartford.

IDEAL 4 and 5-room flats, delightfully located, homelike. 1262 WEST 29TH ST.

3-RM. furnished flat. Open 10 a.m. to 5 p.m. Inq. 2312 W. 9TH ST.

5-RM. LOWER FLAT, PRIVATE RESIDENCE. 544 S. MANHATTAN. 567579.

NICELY furn. lower 4-rm. flat, with garage. 2925½ LEEWARD AVE.

1129 W. 21ST ST. Ideal 3-room lower, bath, adults. Furn. except linens, $40.

1445 W. 23RD ST.—Cozy 4-rm. flat. Nicely furnished. $75. Garage.

FURNISHED 5-room flat with garage, $125 per mo. 6220 DE LONGPRE AVE.

FURNISHED 5-room upper flat, 2 bedrooms, garage, $75. 4509 LOMITA ST. 74271.

BEAUTIFULLY furn. flat, Wilshire dist. 2 bedrooms, large living-room. 780421.

NEWLY furn. 3 large sunny rms., gar. Wilshire dist. nr. Ambassador. 50564.

South and Southwest

3-ROOM furnished flat, 2 beds, garage, fine location. Adults only. 1058 W. 42ND ST.

NICELY furnished flat, 1023 W. 40th Pl. 2 beds, $50 monthly. For appmt. call owner Ver. 3878. 4700 CIMARRON.

TO LET—FLATS— Furnished

South and Southwest

BEAUTIFUL new 5-room flat in court, partly furnished, garage, $85. Also new 4-room upper flat, partly furnished. No garage, $60. 825½ W. SANTA BARBARA. Univ. 5062.

East and Southeast

UPPER nicely furnished 4 rooms, 2 beds, private bath. 260 E. 29TH ST.

North and Northeast

NEWLY furnished 4-room modern flat in Highland Park, ½ block from yellow car line. See owner on premises. 369 N. AVE. 52.

TO LET—FLATS— Unfurnished

West and Northwest

847 S. NEW HAMPSHIRE. Upper south, 7 rooms, could make 4 bedrooms, tile bath. Extra toilet, newly papered. Close to cars, stores and theaters. $120.

MRS. MEYER. CHELEW & HOIT. Wilshire at Harvard. Drexel 4286. Drexel 4286.

WESTLAKE district, beautiful new 4-room apartments, all outside rooms. Corner 12th st. and Elden ave. Living-room, dining-room, bedroom and roller bed, range, tile bath, shower and sink. Breakfast nook, garage, telephone, janitor service. $75 to $85. Apply 2315 W. 12TH ST., Apt. 1.

1231 FIFTH AVE.— New flat building, Italian design, 3 and 4 rooms, interior ivory and mahogany, Tiffany decorations. It is "Hartigan Houses" arrangement and quality. Built for discriminating tenants. $90 and $80. FRANK E. HARTIGAN, Builder. 222 Story Bldg. 821557. Open.

WILSHIRE DISTRICT. Beautiful unfurnished new 5-room upper flat with telephone installed. Breakfast nook, all hand decorated walls, large airy rooms, rear bedroom has 5 large windows with bay. 232 S. ALEXANDRIA AVE.

ELEGANT 6 AND 7-ROOM FLATS IN WILSHIRE DISTRICT. 2 BATHS. $165 AND $185. GRAM, KROHN & EMDEN. 609 So. Vermont. Drexel 8037.

YOU want an unusually fine, close-in apartment, 6 rooms, garage, floors newly waxed, walls decorated, all in finest condition. Rent on lease, $100 per month. Located 625 So. Bonnie Brae. For further information call A. E. BRIGGS, 871-131.

N.W. CORNER Wilshire and Gramercy, exclusive 7-room apartment. MR. WISELEY for appointment. LAACK & WILLIAMS. 873641. 200 Pantages Bldg. 873641.

FOR RENT—5-room unfurnished flat on 4th ave. near West Adams. 2 large bedrooms, tile bath and kitchen. All hardwood floors, garage. See F. M. PALMER, 615 W. Washington. Phone 74460.

NEW—NEVER OCCUPIED. 4-room flats, 2 beds. Every modern convenience. Garage, cheapest high class flats in city. Upper $65, lower $60. West Washington car to Vineyard, 1 block north to 4641 18 PLACE. 78580.

BEAUTIFULLY furnished and unfurnished flats, bungalows and apartments from $50 up in beautiful Wilshire district. Free auto service. BANK REALTY CO. 694 S. Vermont.

FOR RENTALS in the Ambassador Hotel and Wilshire district call MRS. BYERS, with WM. A. SMITH CO., INC. 3401 W. 6th st., cor. Catalina. Drex. 1480.

$100 UPPER SOUTH FLAT $100. 6-room, 3 bedrooms, thoroughly modern, tile bath, sink, etc. 1779 N. GOWER ST. Owner, MR. ASHBROOK, Drexel 0811.

TO LET—Unfurnished flats, city or suburbs. Choice from listings of 200 leading agents. Free information and assistance in finding the flat you want. BARKER BROS., 724 S. Bdwy.

BEAUTIFUL new Italian 5-rm flat, terrace lawn, near Ambassador, hand decorated walls, large breakfast nook, an out of the ordinary flat at $110. JAMES J. DONAHUE, Drexel 4951.

CLOSE IN—Beautiful 7-room sunny flat; 2 tile baths; mahogany and ivory finish. One of the best seven-room flats in the city. GLENN & SMITH, 633 S. Western ave. Phone 567-874.

BEAUTIFUL new Italian 5-rm. flat, terrace lawn, near Ambassador, hand decorated walls, large breakfast nook, an out of the ordinary flat at $110. JAMES J. DONAHUE, Drexel 4951.

MODERN upper flat, 4 rooms, adapted for couple, $60; garage, water included. 1268½ 3RD AVE., between Pico and Country Club Dr.

TO LET—Nov. 1, lower 6 rooms, 2-family flat, 335 N. Vermont, 3 bedrooms, high and sightly. East front. $85. Adults. OWNER, 767339.

WILSHIRE, 529-535 S. Catalina st., new high-class flat, 4 and 5 rooms, something different. See owner 10-5 p.m. daily, adults only. Garage.

TO LET—102 S. Carondelet st. Lower flat, 5 rooms, gas furnace, automatic water heater, large living room, garage. Rent $100. Apply upstairs. 53832.

$50—UNFURNISHED 3-room flat, screen porch and garage, nicely decorated, close in; good car services. 1432 S. BURLINGTON. Beacon 6704.

NEW 4-r. upper, finest in town; rent $67.50, lease to couple only. 1252 S. PLYMOUTH BLVD., 3 blocks west of Crenshaw, ½ blk. north of Pico.

WILSHIRE, beautifully hand decorated 6-room flat, 3 bedrooms, 2 baths, high ground, choice location. 514 S. NEW HAMPSHIRE. Drexel 5758.

FLAT of 4 rooms, also bathrm., large dressing rm., built-in dresser, 2 built-in beds, large closet, close to Automobile Club. Rent $55. 527 W. 27TH ST.

MOUNTAIN view flat, new, 4 rooms, all modern conveniences, fine residence district, close in, adults, garage. Holly car, off Benton Way. 537 ANDREWS BLVD.

UNFURNISHED FLAT, 6 LARGE RMS. 3 BEDROOMS, GARAGE 10x20, $75. 1147 QUEEN ANNE PLACE.

WIL. dist., 5 beaut. rms. Upper So., nr. Ambassador Hotel. 939½ S. CATALINA.

SPLENDID flat, 5 rms., ½ blk. No. of Blvd., $75. 6037 HOLLY. BLVD. Holly. 4866.

NEW high class 5-room south flat, adults. Something different, 12 to 4 p.m. See owner, 332 S. BERENDO.

FOR RENT—Lower 5-room flat in duplex. New, large, light, sunny, heated, garage. Hollywood way. Ph. 597-698.

FOR RENT—4-room modern flat, hardwood floors, downtown. Adults. 313 N. FREMONT AVE., near Court st.

4-RM. unfurn. upper flat, gar., yellow car, near State University. $70. PH. 598284.

4 & 5 ROOMS, modern, newly decorated, phone installed. 1210 SO. LAKE ST.

NEW 5-room flat, vacant Nov. 1st, 217 N. NEW HAMPSHIRE.

BEAUTIFUL 6-rm. unfurnished flat. Apply at 5515½ SANTA MONICA BLVD.

(PERFECT) 6 ROOMS, 2 BATHS. NEW. $125. 1321 S. WILTON PL. 70179.

800 N. OCCIDENTAL BLVD.—New modern 4-room upper flat with sleeping porch.

5-ROOM upper flat near State University. Yellow car, $75. PH. 598254.

South and Southwest

CHEERIE Flats, West Santa Barbara st. Rented on lease to selected tenants. FEDERAL MORTGAGE & BOND CO. 829682. University 1504.

NEW 2 upper, 1 lower, 4 rms., garage. Modern. Fine location, near Exposition Park. Adults. $65. 3942 S. FLOWER ST.

NEAR Moneta ave., 406 W. 51st st. New 4-room flats, modern, tile bath, sink, gas radiator, garage.

5-RM. flat or apt., reas. rent, water paid. 1023½ FLORIDA ST. Call 1061.

LOVELY new stucco flat, high class, Univ., Manual dist. Reas. 1079 Leighton.

BEAUTIFUL 4-room flats. 1945 W. SANTA BARBARA AVE.

East and Southeast

FOR RENT—6-rm. modern flat, $60. 1426½ SO. LOS ANGELES.

MYRTLE AVE., 1320. 2 blks. from Maple ave. at 15th st. 4-rm. mod. flat. Adults.

North and Northeast

HEALTHIEST residential section, highest class 3-room and porch flat, tiled bath, shower. Most modern. $42.50, garage $5. Near Ave. 50 and Echo st. 4943 OAK TERRACE DRIVE.

TO LET—HOUSES— Furnished

West and Northwest

TO LET—Our reliable free rental information will save tiresome searching. We have choice of listings from 200 agents, free maps and guide books. BARKER BROS. Rental Information Dept., 724 S. Bdwy.

HOLLYWOOD—New bungalow—beautifully furnished. Combination living and dining-room. Bedroom with large closet. With built-in chest. Tile bath, floor lamp. $75. HOLLY 0403.

$125—CHARMING attract. 6-rm. stucco near Ambassador. 3 bedrms. $125. 6-rm. artistic stucco. Ideally located, 3 bedrms., 2 balconies. 1029 BLACK BLDG. 824-777.

WILSHIRE DIST., completely furn. 5-rm. stucco bung., 2 bedrms., French Wilton rugs throughout. Phone, garage. 459 WESTMINSTER AVE. 5 blks. W. of Western, 2 blks. N. of WILSHIRE.

NEAR L. A. high school, new 5-rm. duplex, elegantly furnished, on high ground. Beautiful view. For appointment call OWNER, 73830.

TO LET—HOUSES— Furnished

West and Northwest

FREE RENTAL INFORMATION. FREE AUTOMOBILE SERVICE.

Save yourself time, worry and expense. See us in the morning and be settled in your new home by night.

HOUSES, BUNGALOWS, FLATS, APARTMENTS. Furnished and unfurnished. Wilshire, Westlake, Hollywood, Southwest. EXCEPTIONAL BARGAINS. Homes and Income Property for Sale.

HARRY GROSSMAN. Los Angeles' Leading Rental Office. Member Los Angeles Realty Board. 203-4-5 Hass Bldg. 7th and Broadway. Phones: 64374. Main 1365. 62471.

S. KINGSLEY DR. Two-story, 9 rooms, never rented before. Oriental rugs and mahogany furniture. Real home, 6 mos. lease. $300, includes care of lawn.

MRS. MEYER. CHELEW & HOIT. Wilshire at Harvard. Drex. 4286. Drex. 4786.

WILSHIRE HOME— Lovely seven-room bungalow on one of Wilshire's finest streets, very well furnished including Steinway Baby Grand. ALSO Nine-room elaborately furnished home north of Hollywood Blvd. CALL BETTY BROWN WITH MEEKER & STONEY. SECURITY BANK BLDG. PHONE 560474. 3902 WEST SIXTH ST.

HOLLYWOOD. 8-rm. house, 2 bedrms., $100. 5-rm. house, 2 bedrms., & porch. Large lawn near High School, $125. 8-room house, 3 bedrooms, large Living rm., piano, oriental rugs, 1-yr. lease, $300. 5-rm. Spanish bung., 2 bedrms., attractively furnished, $150.00. HAROLD N. ENFIELD CO. 6553½ Sunset. 431412.

TO LET— FREE RENTAL LIST. FURNISHED AND UNFURNISHED HOUSES, FLATS, BUNGALOWS. WILSHIRE, HOLLYWOOD, W. ADAMS. CALL MRS. ANDERSON, DREXEL 0165. RENTAL DEPARTMENT. KELLS & GRANT. Drexel 0165. REALTORS. Drexel 0165. WILSHIRE BLVD. AT WESTERN AVE.

2114 LA SALLE AVE., W. Adams Heights, finest residential district in L. A. New stucco 8-room, 2-story home, strictly modern, Tiffany finish, 3 bedrms., sewing rm., living rm., dining rm., kitchen and screen porch, beautifully furnished, Victrola. Garage, concrete basement. Will give lease to responsible tenant. $140 mo. PH. 763-157.

9-ROOM residence in Wilshire district, attractively furnished, 4 bedrooms, sleeping porch, breakfast porch, den, grand piano, telephone, double garage. Call Miss Lang.

LAACK & WILLIAMS. 873641. 200 Pantages Bldg. 873641.

LUXURIOUSLY furnished home near Ambassador, 4 lovely bed chambers, 2 large tile baths and dressing room, attractive sun room, maid's room and bath, chauffeur's quarters, spacious living room, grand piano, mah jong room, lovely breakfast room looking out on garden. Never before rented. $650 per month. JAMES J. DONAHUE. Drexel 4951.

FOR RENT—Lovely and attractive furnished house, piano, oriental rugs, double gar. Can be used as dancing school, rest home, studio or private residence. Has north light, beaut. location, trees and shrubbery. $300 mo. 456 LUCAS AVE. 581529.

CLOSE TO WINDSOR SQUARE. Unusual bungalow of 9 rooms built around patio and pool; fortune in silken hangings; rugs; and imported furnishings; 4 bedrooms; gold and black dressing rm.; 2 tile baths and separate shower, large garden and lawns. Rent $375. Call 567934. BUSH & RICE. 358 S. WESTERN.

IN EXCLUSIVE WEST ADAMS DISTRICT. My 8-room, bath, lower duplex, extra large airy rooms in most select woodwork, handsomely and tastefully furn. in the best. A real home with every convenience to responsible adults on lease. 2811 MENLO, near W. Adams and Vermont.

FOR SUBLETTING ROOMS. Just what you have been looking for. 11 rooms, beautifully furnished. 5 bedrooms, 3 sleeping porches. 1 blk. from Hollywood Blvd. Come quick. Rental Department. MERRICK & RUDDICK, INC. 6681 Hollywood Blvd. 577030.

HOLLYWOOD RENTALS. LA BONTE & RANSOM CO. Fur., very lovely home, 9 r. ......$350. Fur. 6 and 7-r. homes ......$150-$200. Unfur. and fur. homes & flats ......$100. Ask for MRS. FINNEY. 6637 Hollywood Blvd. 57376.

LEASE TO APRIL 1ST— Handsome English stucco home, well appointed and elegantly furnished in orientals, and mahogany furniture, 3 master bedrooms and sl. porch. Also 2 maid's rooms and chauffeur's quarters. See Miss Chesney. GRAM, KROHN & EMDEN, 609 So. Vermont.

GO LOOK AT 4866 OAKWOOD AVENUE. Completely furnished, including piano, 5 rooms, 2 bedrooms, nook, garage, $145 monthly. Will take children. THEN CALL HALL-DUNLAY CO. 738 S. Vermont. Dunkirk 0489.

FOR RENT—Furnished 4-room bungalow apartment; front and rear porches; light and airy, to suit for two months. 1 block from 6th st. car line; 2 blocks from Westlake Park in best residential section. Apply APT. A, 622 So. Bonnie Brae.

THELMA WELKER locates you immediately. Hollywood rentals. Don't waste time. GIBSON HESTON CO. Members L. A. Realty Board. Holly. 4675. 6330 Hollywood Blvd.

WILL rent my very comfortable home in Wilshire district, corner of Oakwood and St. Andrews, for 6 months or more, to responsible parties, 6 large bright rooms, well furnished. $145. Holly 3400.

WAYNLAND COURT—Completely furnished, large, new 3-room bungalows. Every convenience, 2 beds, garages. On car line. Near market. Reas. rent. 633-633 VIRGIL AVE., near Melrose.

6 OF FURNISHED bungalow, 5 rooms, bath, on hillside; 2 women or couple, $32.50. 2334 LAKESHORE AVE. Edendale car to Loma Vista. Inquire at grocery.

TO responsible parties. Adults for 6 or 7 mos., during owner's absence, elegant furn. 8-rm. house, Wilshire dist., 5 bedrms. Phone, gar. A real home. 569741.

7-ROOM house completely furnished, 3 bedrooms, furnishings throughout entirely new and modern. 1035 VISTA ST., Hollywood, ½ blk. south of Santa Monica Blvd.

HOLLY., 4-room newly furnished piano, Victrola, overstuffed furniture. Phone, gas, light included. $100. 1522 N. COMMONWEALTH AVE. 594582.

FOR RENT—Over 150 houses, flats or bungalows, furnished or unfurnished from $75 up. We can locate you. Call MR. NOTMAN, 579-539, 7036 Hollywood Blvd.

FOR RENT—9 rooms Wilshire. Lease $125 per month; furniture for sale. Leaving city; no dealers. Address LC, box 374, TIMES OFFICE.

WILSHIRE DIST. Beautiful furnished 11-room house, every convenience and comfort. Shown by appointment only. Rent $400. 102 N. WILTON PL. Ph. 439-478.

4 FOUR-room flats in West Hollywood, everything brand new. Call 570-613. A. A. POINTER. 8307 Sta. Monica Blvd.

6-RM. elegantly furn. m. l. corner bung.; immediate possession; open for inspection. Mornings. 3722 S. VAN NESS. Afternoons. 81471.

ATTRACTIVE 4-room bung. completely furn., close in, near 6th st., between Witmer and Loma Drive; permanent adults. Gentiles. 383 COLUMBIA AVE.

7-ROOM bungalow, 3 bedrooms, breakfast room, completely furnished, 2 blks. from State University. $100 per month, year lease. 4145 MELROSE AVE.

$80, 4-RM. furnished bungalow near corner Vermont and Washington. Adults only. PINNEY, 1829 S. Vermont.

1545 FORMOSA AVE.—Beaut. Hollywood home, 7-rm. bung., 3 bedrms., wonderful view; choice neighborhood. 579430.

4-RM. Spanish bung., one of the finest locations in Hollywood. 1732½ MORGAN PLACE.

5-ROOM modern bungalow; nearly new, good location, W., nicely furnished; walking dist. city; $60. 1240 Sunset Blvd.

FOR RENTAL INFORMATION CALL MRS. BORNE. HOLLY 1495. 5670 SUNSET BLVD.

6-RM. bung., 3 bedrms., ready for occupancy. 1343 SIERRA BONITA, Hollywood.

BEAUTIFUL new bungalows, large rooms, gar. No. Hollywood Blvd. 1949 ARGYLE AVE.

RENT a Ford, find your home, 50c per hour. No mileage. Eighth and Spring Garage, Inc., 811 S. SPRING. 65953.

BEAUTIFUL 5-room bungalow, very reasonable, Westlake district, 406-D S. ALVARADO.

A PLEAS. home, 8 rms. fully fur. clean, dbl. furn., gar. $150 on lease. F. M. BUNKLE, 2062 W. Pico. 71278.

$75, BUNGALOW, 17th st., stucco, 5 rm. Mahog. furn. Children. 2808 ELLENDALE PL., W. Adams.

5-ROOM colonial bungalow, 1042 CORONADO TERRACE, off Sunset blvd., excellent location, large back yard.

4-ROOM bungalow, new and clean, garage and phone, nr. S.B.U.C. and both car lines; adults. 1014 N. MARIPOSA.

HOLLYWOOD—5322 La Mirada ave., beautifully furnished bungalow, 5 rooms and sleeping porch, garage. HOLLY 8513.

ECHO PARK AVE., 1425—Will share bungalow with congenial girl. DREX. 5022.

5 ROOMS in court, $55. Adults. 428 S. RAMPART.

TO LET—HOUSES—Furnished

West and Northwest

WHAT DO YOU WANT?

WE HAVE—

APARTMENTS
BUNGALOWS
HOUSES
COURTS

IN ALL SECTIONS
AND AT ALL PRICES.

LET US SERVE YOU FREE.

PHONE AND OUR AUTO WILL CALL.

BUILDERS' FINANCE ASSOCIATION,
412 Laughlin Bldg., 315 S. Broadway.
Phone 822291.

FREE RENTAL INFORMATION.
FREE AUTO SERVICE.
Houses, flats, apartments, furnished or unfurnished, exceptional bargains to lease for sale.
RAINE REALTY CO.,
624 S. Vermont at Seventh.

BEAUTIFUL FURNISHED HOME IN West Hollywood to be let to right people, $125.
Rental Department.
MERRICK & BUDDICK, INC.
6031 Hollywood Blvd. 573699.

FOR RENT—Wilshire district, owner's unusually well furnished comfortable home, 3 bedrooms.
THE FRANK MELINE CO.
Ambassador Branch, Drexel 6969.

$50, COURT hung, 2 runs, bath and sleeping porch upstairs. Furn. complete for 2 persons; adults. Close in. Glendale car. Walk west. 1819-D BELLEVUE AVE. 71805.

LARGE 4-room with 2 bedrooms, between Hollywood and Sunset Blvd. 1515 WINONA. 434-535.

$30, corner hung, close car. Westlake district. 205 S. BENTON WAY. 52628.

FURNISHED 5-room bungalow. 1512 VINE ST.

---

4 ROOMS, double bungalow, adults, garage, $40 1/2. OLIVE 6—SPADEN.

FOR RENT—Furnished 5-rm. bung., gar. 1060 S. HOBART, W. 10th car.

1213 MOHAWK, for rent furnished, 5 rooms, piano, garage. PHONE 586518.

FOR RENT—Furnished 5 rm. bung., gar. 1060 S. HARVARD, W. 10th car.

NICELY furn. 5-rm. bungalow in West Hollywood. 6071 NORTON AVE. 436671.

South and Southwest

5-ROOM modern bungalow, adults, $30. 141 b PICKETT. East 1st car. North 0780.

---

3 ROOMS, furnished house. $25 month. 6021 E. 67TH ST.

North and Northeast

$40—6 RMS., furn., garage, lease, furn. for sale. Particulars, BOYLE 2761.

TO LET—BUNGALOWS In Courts

LOOK—See these beautiful exceptional West Court bungalows, 140 Hollister Ave., Ocean High Class Courts, completely furnished, lovely and artistic, 6 rooms, 2 baths, servant's quarters and bath, garage, block front; $1,000 cash; rent by year or season. Call Ph. 61250. MR. GRIFFIN.

EDGECLIFF COURT
1388 EDGECLIFF DRIVE
Beautiful furnished bungalow, new and different. Modern built-in conveniences, ½ block to cars and markets, $30 and $35. Use this before you decide. Only 20 minutes to city. Drive out Sunset Blvd. to north of Sunset. 15 minutes from city.

EGYPTIAN COURT
18 unique, elegantly furnished 4-room bungalows in restricted residential district. The most beautiful in Hollywood. Choice of exclusive tenants. Different. Hurry to get these. Only a few left. Daily model service 'd desired. 5137 FOUNTAIN AVE.

MONTELEONE COURT
1617 N. Normandie, close to both Junior and Senior Hollywood high. Beautifully furnished, single bungalows, hardwood floors, Italian architecture, exquisite parquet floors, everything to accommodate bedroom accommodation for two, four and six. Rents $85 to $115. Ready now.
READY FOR OCCUPANCY.
1617 N. NORMANDIE.
BENSON COURT
Cor. Gramercy and 1040 st.
2 rms., breakfast nooks, 1 bed, lin., garage.

EL PUEBLO COURT
1 block east of Cahuenga, 1 block from Hollywood Blvd. shops. Ideally designed 12-room bungalow, 9 private baths, beautifully furnished, maid service at $75 a month.

CASA HERMOSA COURT, 1 BLOCK NO. of 1700 N. E. of VINE. 7 UNITS, 1 just completed. Large liv. rm., bedrm. and extra bed, tiled bath and kitchen. 2 shared baths. $420 and $500.
1213 S. SERRANO.

$75, BUNGALOW in court, 3 rooms and tile bath, mahogany furniture, beautiful rugs and linoleum, shade trees, flowers, reasonable, long lease. Call at 111 st. n. 1462 OHIO PARK.

EDGECLIFF Court, beautifully furnished, large, new, 5-room bungalows; every convenience, two beds; ½ block car and markets. $85 and $90. 1350 EDGECLIFFE DR.

EL NIDO COURT
6024½ Olympic Pl., nr. Ambassador Hotel. Beautifully furnished 4-room new court apartments. Exclusive. Phone.

VERMONT SQUARE COURT—
New 3-room bungalow, completely furnished with the best. New cars and beautiful garage. Adults only. 451474 S. NORMANDIE.

FRONT house, mod., attractively furn., 1 open bedroom, sleeping porch, 2 beds, 1 cot; instantaneous hot water, adults, $70. Car, cars. 5111 RALEIGH ST., 1 blk. so. of Jefferson.

SUDLONG and 20TH ST. BEACON 2744. Beautiful new single bungalows, elegantly furnished, $60-$65. Garages, quiet, close in.

WILSHIRE 520 to 535 ln. Catalina st. Beautiful new unfurnished court in Wilshire district, 4 and 5 rooms, 2 baths. OWNER, 10-5 p.m. daily. Adults only.

HOLLYBELL COURT.
One of the best in central Hollywood in every particular. Double floors, private furn. or unfurn. 6225 DE LONGPRE.

JUST of Vermont ave., across from Sch. St. U. of C. 4153 MARATHON. New 4-room bungalows, attractively furnished.

JUST completed, newly furnished, never occupied, 2 single bungalows, garage, 2 car; fast week. 2 double beds, garage, 2 car lines. Call 8084 S. HARVARD.

5-ROOM, nook and bath, linen and silver furnished. Uncontracted front and rear yard. 1847 EXPOSITION BLVD.

CLYDORA CT., 6-rm. Spanish stucco. Beautifully furn. 2-rm. bungalow; also garage, $60 and $70. Apply R. A. GREEN, 1201 Harcourt.

2874 EDGEHILL Drive, West Adams district, ½ blk west double bungalow, 6 rooms, beautifully finished, TICKNY and southern exposure, $75 to desirable parties without children.

TO LET—Avoid trustees hunting for the house you want. Come to BARKER BROS., 724 S. Hope, for reliable free information. Listings of 500 splendid homes which to choose.

NEW bungalow, $35, living and dining-room together, breakfast nook, bathroom, disappearing bed, kitchen, bath, gas stove. 1828 S. CRAMERCY PL., adults only.

FOR RENT—New unfurnished house, 3 bedrooms, 2 baths, double garage, best neighborhood. 2 blocks to car.
G. G. DECKER REALTY CO.
6615 Hollywood Blvd. Ph. 81734.

TO LET—HOUSES—Unfurnished

West and Northwest

DESIRABLE HOUSE, SEVEN MINUTES FROM 7TH AND BROADWAY, 5 MIN. DOWNTOWN, 6 ROOMS UPSTAIRS, 2 BATHS, HOT AND COLD WATER IN ALL; BEDROOM 2 SLEEPING PORCHES, GARAGE FOR THREE CARS. $250 PER MONTH. WILL LEASE FOR THREE YEARS.
BLUE & MASON
255 METROPOLITAN THEATER BLDG.

COMMERCIAL
Wilshire, 6th st., 15-room house, 4 baths, double garage, long lease. Mr. Banks.
LAACK & WILLIAMS
609-288. 2001 W. 6th st. 56594.

A DREAM BUNGALOW—The realization of an artist. Stippled walls, cathedral archways, parchment and wrought-iron stair lamps. All 4 rooms. Rents for $35 unfurnished. Call 577699.
Rental Department.
MERRICK & BUDDICK, INC.,
6031 Hollywood Blvd.

HOLLYWOOD—BEAUTIFUL 4-ROOM BUNGALOW AND GARAGE, NICE YARD. WILL TAKE CHILDREN. ONLY $35.
TERRY & CO., INC.
603 S. Vermont, cor. 6th. Drexel 1088.

ONE BLOCK FROM WILTON SCHOOL—New English stucco corner home, beautiful gardens, 9 rms. & 5 bedrms. and tiled bath upstairs. Maid's room and bath down, gas furnace, double gar., lease at $125. 567-5645.
BUSH & RICE, 233 S. WESTERN.

WILSHIRE BLVD. Almost new, large living room, dining room, sun parlor, 2 bedrooms, 2 bath downstairs, 4 bedrms. & bath upstairs. Also chauffeur's quarters. Exceptionally priced. For information call MISS LYON with FORD & BECKER, 607 S. Western. Dunkirk 1000.

VERMONT NEAR WILSHIRE 7 ROOMS, 2 BATHS, CAN BE USED FOR BUSINESS.
GRAM & GRAM, 4 SPADEN.
609 SO. VERMONT. DREXEL 6057.

4-ROOM Spanish bung., 2 bedrms., 2 tile baths, hdwd. floors, beautiful. Most excellent location, garage.

My 4-rm. bung., 2 bedrms., 1 yr. lease, garage. 431412.

LOWER 6 large light sunny rooms, best neighborhood in Hollywood, very homelike, vacant Oct. 25, can be seen now; garage, front and rear porches, flowers, lawns. $7.50 per week. Includes heat, water. 1555 N. KINGSLEY DR.

WEST ADAMS DISTRICT
New stucco double bungalow, one side vacant. Other side vacant Nov. 7. Double garage, adults, $75. 1815 W. 24th st. Phone 26449. 24th OPHIR.

HOLLYWOOD—If you want to live in Hollywood, 1884 Tamarind ave., 5-room bungalow, hardwood floors throughout, $1100 basement. Immediate possession. Owner on premises.

TO LET—Attractive half duplex bungalow, living room, dining room, 2 bedrooms, bath, kitchen, garage, $40. 1311 W. 30TH ST. Nr. Vermont. Phone HOLLY 9092 or 870271.

WILSHIRE district, ideal double bungalow. Rent, 4 rooms and shower, reasonable rent to right party. 425 N. NORTON AVE.

7-ROOM unfurnished apart. house, near Hollywood Blvd., unusually large rooms, 25 fruit trees, year's lease, $125. MRS. COOPER, Bell, 1475.

1527 S. BRONSON, ½ double bung., 4 rms. Cat. Bldrs. neck, lawn cared for. Adults, $18. Owner, HOLLY 6611, 311 N. Arden blvd.

RENTALS OUR SPECIALTY.
Don't waste time. Phone 56571.
WM. HOWARD CO., 511 S. Western.

FROM GARBER TO CELLAR 2000 DAY. Windows, woks cleaned, firs war. THE ACME Cleaners. Metropolitan 1666.

5-ROOM house, bungalow, all modern. Near L. A. High. 1427 12TH AVE. Open 10-2. DREXEL 8278.

JUST completed, beautiful 5-room stucco bungalow, garage. 1507 N. Hoover. Inquire MRS. TAYLOR, 2 doors north.

FOR LEASE to responsible tenant, 2 cottages close in, clean, light, good, 7 and 8 rooms, hardwood floors, $100 and $110. TERRY & CO., INC.
603 S. Vermont, cor. 6th. Drexel 1088.

ONE BLOCK FROM WILTON SCHOOL—New English stucco corner home, beautiful gardens, 9 rms. & 5 bedrms. and tiled bath upstairs. Maid's room and bath down, gas furnace, double gar., lease at $125. 567-5645.
BUSH & RICE, 233 S. WESTERN.

WILSHIRE BLVD. Almost new, large living room, dining room, sun parlor, 2 bedrooms, 2 bath downstairs, 4 bedrms. & bath upstairs. Also chauffeur's quarters. Exceptionally priced. For information call MISS LYON with FORD & BECKER, 607 S. Western. Dunkirk 1000.

VERMONT NEAR WILSHIRE 7 ROOMS, 2 BATHS, CAN BE USED FOR BUSINESS.
GRAM & GRAM, 4 SPADEN.
609 SO. VERMONT. DREXEL 6057.

4-ROOM Spanish bung., 2 bedrms., 2 tile baths, hdwd. floors, garage, $65 mo. 4433 47TH AVE.

My 4-rm. bung., 2 bedrms., 1 yr. lease, garage. 431412.

LOWER 6 large light sunny rooms, best neighborhood in Hollywood, very homelike, vacant Oct. 25, can be seen now; garage, front and rear porches, flowers, lawns. $7.50 per week. Includes heat, water. 1555 N. KINGSLEY DR.

WEST ADAMS DISTRICT
New stucco double bungalow, one side vacant. Other side vacant Nov. 7. Double garage, adults, $75. 1815 W. 24th st. Phone 26449. 24th OPHIR.

HOLLYWOOD—If you want to live in Hollywood, 1884 Tamarind ave., 5-room bungalow, hardwood floors throughout, $1100 basement. Immediate possession. Owner on premises.

TO LET—Attractive half duplex bungalow, living room, dining room, 2 bedrooms, bath, kitchen, garage, $40. 1311 W. 30TH ST. Nr. Vermont. Phone HOLLY 9092 or 870271.

WILSHIRE district, ideal double bungalow. Rent, 4 rooms and shower, reasonable rent to right party. 425 N. NORTON AVE.

7-ROOM unfurnished apart. house, near Hollywood Blvd., unusually large rooms, 25 fruit trees, year's lease, $125. MRS. COOPER, Bell, 1475.

1527 S. BRONSON, ½ double bung., 4 rms. Cat. Bldrs. neck, lawn cared for. Adults, $18. Owner, HOLLY 6611, 311 N. Arden blvd.

RENTALS OUR SPECIALTY.
Don't waste time. Phone 56571.
WM. HOWARD CO., 511 S. Western.

FROM GARBER TO CELLAR 2000 DAY. Windows, woks cleaned, firs war. THE ACME Cleaners. Metropolitan 1666.

5-ROOM house, bungalow, all modern. Near L. A. High. 1427 12TH AVE. Open 10-2. DREXEL 8278.

JUST completed, beautiful 5-room stucco bungalow, garage. 1507 N. Hoover. Inquire MRS. TAYLOR, 2 doors north.

FOR LEASE to responsible tenant, 2 cottages close in, clean, light, good, 7 and 8 rooms, hardwood floors, $100 and $110. TERRY & CO., INC.
603 S. Vermont, cor. 6th. Drexel 1088.

South and Southwest

MOST artistic new 6-rm. duplex, 3 bedrms., garage, near Wilshire Blvd. Will rent to adults only. Phone 570335. Open Sunday; price if taken this week, $75. NORTON.

1941 ROSCOMARE BLVD. JUST OFF WEST. ERN. NEW FIVE-ROOM BUNGALOW. GARAGE. 2 BEDROOMS and INADOOR BED. VERMONT 1061.

NEW 4-room duplex, extra bed, breakfast nook. Tile sink and bath. Hardwood floors, garage, $65 mo. 4433 47TH AVE. Univ. 7107.

FOR RENT—3612 SEVENTH AVE. Nice clean colonial, 5 rooms, nook, garage, large yard. Phone 256394.

MODERN 6-room house, garage, large lot and 2nd between Main and Spring, suitable for warehouse or factory. Ph. 565. Inquire at 955 W. 42ND ST.

NEW 5-rm. modern bungalow, lawn and garage, 2 doors from Normandie. 1416 W. 67TH ST.

---

6 ROOMS, newly furnished, 3-piece bath, 3-piece toilet. 4419 S. WESTERN. Ver. 02502.

HALF dbl. bungalow, 4 rms., all built-in features, $55 per mo. Rs. AT BELL, in Whittier Blvd. Foundation 12,000. Ph. 290-433. HITCHIE, Bell.

FOR RENT—Sunny 5-room apartment, all modern conveniences, $35. Walk block from Huntington Drive. 1962 FLETCHER AVE. (So. Pasadena.)

TO LET—Or Lease

Miscellaneous

NICE hall for rent, with piano and 100 chairs; capacity 300; chairs; splendid hall for psychological and religious meetings; 2 big entrances. Call to see about opening. COFFMAN HOUSE, 7 TH, upstairs.

DANCE HALL,
good floor 85x45, piano, phonograph, fine for dance classes or musical rehearsals, or private parties. 1026 S. GRAND.

A FINE large corner room suitable for first-class cafe. See manager of HOTEL BARBARA, 6th and Westlake.

LOFT space, corner, 50x30, very light, suitable for light mfg. Lease, well ventilated. 955 S. BROADWAY.

Stores and Shops

FOR LEASE—New public market, in the best location in the southwest. Suitable for meat market, grocery, fruit stand and bakery. Reasonable terms. 7022 SOUTH FIGUEROA.

FOR LEASE—A 2-story brick bldg. and basement at Harlem Place between 1st and 2nd between Main and Spring, suitable for warehouse or factory. Ph. 565. Inquire at 955 W. 42ND ST.

STORES 14x40, 22x45, lease, rent reas. Suitable for all lines, N.W. cor. Tenth and Grand. Call 957 S. GRAND AVE. MR. GRAGG.

FOR LEASE—New brick storeroom, 20 by 70, suitable for almost any line. Wonderful location on ground. HOPKINS INV. CO. 2415 W. 36th. 78378.

---

3 COR. stores, 9th ave. & Jefferson. New building, wonderful location for drug-store, bakery, etc. No competition. 2803 W. JEFFERSON. 780095 or 586002.

TO LET—Or Lease

Stores and Shops

EXCLUSIVE STORE ROOM

Splendid location for ladies' apparel store, on W. 6th st., between Broadway and Hill, for 5-year lease. For particulars see E. G. Carter.

E. I. HOLLINGSWORTH & CO.
879-881 Hollingsworth Bldg., Realtors.
Hollingsworth Bldg., 6th and Hill.

STORE ROOMS & EXCLUSIVE SHOPS.

36x100 ft. cor., storeroom on Figueroa, near 7th st. The finest storeroom on Figueroa st. Can deliver 5 or 10-yr. lease. Don't lose this one

We have several exclusive shops on Figueroa near 7th. Let us explain these wonderful opportunities.

WM. C. GARBE COMPANY,
653 S. Figueroa st. Tel. 974971.

NEAR 8TH AND VERMONT. WE WILL BUILD ONE OR TWO-STORY BUILDING 50x100 OR LESS TO SUIT TENANT AT REASONABLE RENTAL. SEE MR. WHEELEY.

LAACK & WILLIAMS
972641. 200 Pantages Bldg. 573641.

BROADWAY, CLOSE IN
21 ft. front—$150 per month.
Business Properties Dept.
W. A. HEITMAN CO.
714 So. Hill. 872-071.

STORE, $50.
At Washington and Arlington, busy corner; excellent opportunity for retail. See Mr. Quimby.
BURTON & CO.
WESTERN AVE. AT 10TH ST.
760631.

FOR RENT—In Globe, Ariz., store 50x100 feet deep. Best location in city. Everything up to date, including frontage as 25x in any large city, suitable for any kind of business. For particulars communicate with E. GRACE, Globe, Ariz.

FOR LEASE—
Mezzanine floor, 3000 sq. ft. Basement, storage, sidewalk elevator, 12-ft. entrance. Marble stairs and lobby. Elevator for service, ideal location for millinery, ladies' ready-to-wear or sports' furnishings. 318 W. 5TH.

STORE FOR RENT

In good apartment house district. Apply 915 S. HOOVER.

STORE for rent, suitable for barber shop, soft drinks, candies.

---

space for rent in downtown market, very reasonable, long lease. J. F. EVANS, 212 N. SPRING.

NEW shops, located 783 S. SAN PEDRO ST. Fine location for gasoline shop, printing shop, repairing shop, welding shop, cleaning and pressing. APPLY UNION TYPE CO., 739 So. San Pedro. Bdwy. 3754.

CORNER STORE
Suitable for drug store or confectionery, next door to San Sevlig Co. and practically west of Dayton & Loretta. Phone MAIN 2400.

LARGE GRD. FLR. BLDG. 80x150, 9th and Gaylord, close in, log. 926 S. LOS ANGELES st., Metro. Branch.

---

417 TO 425 Central ave., 4 stores, $30 to $100 mo. F. C. WOOD, 128 W. 3rd st., Rm. 718. Phone 61583.

STORE ROOM 20x80, new bldg., good location for Drug. Rent $150. 7304 S. FIGUEROA

LARGE grocery store, bakery, lunch, restaurant. Cheap rent. 1 block N.W. corner Manola and Santa Barbara.

TO LET—Cheap, a number of stores in public market; 2 cafes, 2 fish, meat market, grocery and fruit stand. 1640651.

DRUG store for rent, good location, 271 60, good lease. PH. 621084.

FOR LEASE—Cor. store 27x80, good location for Grocery. 621084.

---

2 STORES, ANY BUSINESS, OFF FICO. NR. VERMONT. 945. 829191.

1747 W. VERNON AVE., 2 stores in brick block, living quarters, $50.

1706 SO. MAIN, new store, any kind of bus. $35, new owner. 2510 S. VERMONT

NEW STORE FOR LEASE. BUS. PARKS & WILSON. 5717 W. WASHINGTON.

LEASE for sale. Lease 429 SO. MAIN.

FICO and El Monte, large store, only $100, worth $150. McGARRY, 625-254.

Offices and Desk Space

PRODUCE BLDG. (JUST COMPLETED.)

HEART OF THE INDUSTRIAL DIST.
N.W. COR. 7TH & CENTRAL AVE.
OPPOSITE TERMINAL MARKET.
LARGE LIGHT OFFICES.
GOOD SERVICE.
MODERATE PRICES.

PRIVATE offices, single or en suite, furnished, unfurnished, desk room, floor space, telephone service. Suite 672 7th & Hill Bldg., 714 So. HILL.

PRIVATE office with reception room and desk room, $30. 1 block from Pershing Square. WESTERN MUTUAL BLDG., 321 W. 4TH.

DESIRABLE ground floor office space with or without desk, use of phone, also rear space for drafting room, lavatory or storage. 1107 E. 7TH.

FURNISHED office, $35, by month or year's lease. Phone already installed. Parking space. 1919 W. 7TH. MARSHALL-STRONG BLDG., 9th and Main sts.

FURNISHED office, large room, joint reception room, extension phone and phone service, reasonable. 221 WARD-INGTON BLDG., Broadway 3116.

FINE furn. front office, with counter, typewriter, phone. Reasonable. Call 502 HAAS BLDG.

16TH ST., 933 W. Desk space, display window and storage room for rent, desk and chair for sale. 281595.

---

408 S. SPRING ST., office rooms and desk space, all with switchboard service. Inquire Rm. 218.

LARGE room, furnished or unfurnished, usually furnished. Vacant Nov. 1st. 714 JR. ORPHEUM BLDG.

OUTSIDE office, completely furnished for typewriter, $35. 428 DOUG-LAS BLDG.

PRIVATE office with reception room, furnished and phone. 822854 or call 460 DELTA BLDG. 10 to 12.

PART of office or desk space, light, quiet, best of service, reasonable. 228-229 I. W. HELLMAN BLDG.

LARGE room, suitable for single office. 718 DELTA BLDG. 826541.

DESIRABLE furn. office with phone. Apply 412 CHAMBER OF COMMERCE.

EXCELLENT physician's office in suite with dentist. Reasonable. 1016 S. HILL.

DESK in outside office with phone and typewriter. $12.50. 428 DOUGLAS BLDG.

O LET—by of office with or without desk room. 306 DOUGLAS BLDG.

DESK in outside office with phone, typewriter, $12.50. 428 DOUGLAS BLDG.

O LET—of office with or without desk room. 306 CITIZENS BK. BLDG.

NEWLY furnished half office, phone, typewriter, $20. 404 CHAMBER COM. BLDG.

MAHOGANY desk space, nice office. Call before 10 a.m. or 5 p.m. 404 CHAMBER COM. BLDG.

TWO nice adjoining offices. Consolidated Bldg. Partly furnished. Ph. 762808.

DESK room with ph. service. 730 SAN FERNANDO BLDG. Ph. 820-859.

DESK space. No oil or real estate. 1027 CITIZENS NATL. BANK BLDG.

ROLL TOP desk, telephone, typewriter, $5 mo. 912 CHAMBER COMMERCE BLDG.

DESK space with desk and phone. Large outside office. 715 STORY BLDG.

LARGE outside unfurn. office in suite. Phone and stenog. 216 HIGGINS BLDG.

MAHOGANY desk, phone, outside office. Call 12-20 to 2. 810 GARLAND BLDG.

LARGE corner office room unfurn. rent reas. 915 BANK OF ITALY BLDG.

DESK space with phone and limited stenographic service. 517 S. BROADWAY.

DESK SPACE, 403 PANTAGES BLDG., 7TH AND HILL. BEST LOCATION.

Industrial and Business Pty.

3RD FLOOR LOFT, LT. MFG., 8000 FT.

1201-13 S. MAIN. 3 1-4C. FREIGHT ELEV. AND WATER FREE. LIGHT 4 SIDES. WILL DIVIDE. THOMAS, 2ND FLOOR.

---

2 STORE rooms, never been occupied, suitable for radio shop, tire store, automatic accessories, barber shop, shoe repairing, bicycle shop, very reasonable rent. Good location on Union st., near Fair Oaks. Pasadena. Apply KAFATERIA SHOE STORE, 43 N. Fair Oaks ave., Pasadena.

WILL build 3-story class A garage, Figueroa bet. 3rd and 4th. 27,000 sq. ft. floor space will rent or lease. Building complete.
call MR. RAGANS,
ANGELES MESA LAND CO.,
612 Pantages Bldg. 578173.

HAVE 2000 square feet in brick front bldg. Cement floor, 1220 East 55th st. to rent. Will give long lease, reasonable rent. Will alter to suit. Lease space in rear to alley. WEST PICO REALTY CO., 3052 West Pico. Phone 720-89.

FOR LEASE—27,000 sq. ft., 2-story building, 3-car private spur. Near First and Alameda. Rent 17½c per ft. See MR. WALTERS,
MERRICK & BUDDICK, INC.
401 S. Hill st.

SUITE of three office rooms for lease on Santa Barbara and Vermont ave. Inquire DR. FRANK J. SAUER, 4010 S. Vermont ave. 56009.

FOR LEASE—New factory bldg. 3000 sq. feet. BRADSTREET MILLER, 5850 San ta Fe Ave. Humboldt 7827 J.

FOR LEASE—60 ft. on West 7th st., near Vermont, for term of 99 years, by owner. Ph. DREXEL 6463.

OFFICE lease and furnishings, ½ sublet. Rent $100. 626 So. Spring.

NEW garage close in, long lease. WM. BAILEY, 1138 W. 10th. 581002.

FURNITURE—HOUSEHOLD GOODS—For Sale, Exchange

LISTEN TO REASON
Your living room expense will save you dollars and cents.
Twenty bedrooms set, including bed, dresser, chiffonier, complete, beautiful, worth $60.00.
Large brown walnut Queen Anne dining table with beautiful set of chairs, $52.50.
Elegant 8-piece overstuffed parlor set, spring construction, worth $250, our selling price, $120.00, reduced from $185.00. Other reductions from 10% to 50%.
GEO. P. HARNEY CO.
633-635 S. WESTERN AVE.
AT OLIVE ST.
OPEN EVENINGS. TERMS IF DESIRED.

SPECIAL SALE THIS WEEK.
EVERYTHING REDUCED.
LARGE STOCK OF FIRST CLASS FURNITURE
EVERYTHING FOR THE HOME.
LIVING-ROOM.
BEDROOM, DINING-ROOM.
Library, davenette, davenport and gate-leg tables, mirrors, rugs, tapestries, divan, settees, bed-room suites, dressers, chiffoniers, beds, springs and mattresses, kitchen utensils, etc. Come early. We sell fast. DAN FELDMAN, Auctioneer, Humboldt 6217-J. Pacific Auction Co.

AUCTION
TODAY, OCT. 24, 10 A. M.
2305 South Grand Ave.
An enormous sale of furniture of every description, consisting of fine parlor sets, beautiful bedroom sets, fine dining-room sets in mahogany, walnut and oak; pianos, phonographs, rugs of all kinds, including a Chinese oriental; davenports, floor lamps, beds, bedding, refrigerators, dressers, ranges, heaters. Anything and everything you may want. Attend this sale.
GREAT WESTERN AUCTION HOUSE.
E. C. HILL, Auctioneer.
E. C. HILL, Auctioneer. Phone 281089.

AUCTION.
FRIDAY, OCT. 26, 10 A.M.
2706 CENTRAL AVE.
10,000 worth of new and second-hand furniture and rugs, will be sold at public auction, consisting in part of parlor, library, dining and bedroom furniture, all kinds of dressers and chiffoniers, chairs, rockers, tables. Assortment of rugs, gas ranges, heaters, kitchen cabinets, ice boxes, dishes, kitchen utensils, etc. Come early. We sell fast. DAN FELDMAN, Auctioneer, Humboldt 6217-J. Pacific Auction Co.

AUCTION
TODAY, OCT. 24, 10 A. M.
2305 South Grand Ave.
An enormous sale of furniture of every description, consisting of fine parlor sets, beautiful bedroom sets, fine dining-room sets in mahogany, walnut and oak; pianos, phonographs, rugs of all kinds, including a Chinese oriental; davenports, floor lamps, beds, bedding, refrigerators, dressers, ranges, heaters. Anything and everything you may want. Attend this sale.
GREAT WESTERN AUCTION HOUSE.
E. C. HILL, Auctioneer.
E. C. HILL, Auctioneer. Phone 281089.

AUCTION
Thursday, Oct. 25, 10 a.m.
SECURITY AUCTION HOUSE,
3230 S. MAIN ST.
Regular weekly sale of medium and high-grade furniture and furnishings of all descriptions, including 4 piece graphs; bedroom, dining and living room sets. Special: Extra large lot of miscellaneous goods. Bedding.
BIG ALL DAY SALE.
J. P. JOYCE, Auct. Hum. 3143.

AUCTION—Thursday, Oct. 25, 10 a.m. 1425 S. Flower st. West Adams car to Vermont. Furniture, rugs and furnishings of every description. Be sure to be sold by the place to the highest bidder. LIBERTY AUCTION CO., Beacon 3028.

AT AUCTION—My 6-room modern stucco bungalow, ideally located in Hollywood, Friday, October 26, 2 o'clock. 7511 Norton ave., 1 block north of Santa Monica Blvd. at Gardner car line. Open for inspection. For information phone 578495.

FURNITURE—HOUSEHOLD GOODS—Wanted

I BUY for CASH. FURNITURE AND FURNISHINGS of every description. $10 to $1000 couple pieces entire home or apartment-house. FINEST QUALITY or the CHEAPEST. No quality too GOOD or too CHEAP. Pianos, musical instruments, bric-a-brac, linens and bedding. Oriental and domestic rugs antiques. In fact, anything you have to sell for the home. I WILL take POSSESSION AT YOUR CONVENIENCE. If you have furnishings to sell, call me.
YOU WILL LIKE MY METHOD OF DOING BUSINESS.
Ph. 870174. LEWIS S. HART. Ph. 870174.

THE Southwest Auction House buyers are instructed to pay more than any one else in the city for your furniture, rugs, linens. We have made thousands of friends by giving them a square deal. TRY US and be convinced.
1529 S. HUMBOLDT 6198.

YOU want to sell your furniture. We want to buy. We pay cash at top market prices and take it away. No trouble to you.
COL. C. F. CALHOUN & CO.
Auctioneer, Inc. 209-889

HOME sold, everything sacrificed, rugs, period library decorated ivory breakfast suite, mahogany suites, extra dressers, brass bed, high oven range, 5 loer. Phone 879360. 1321 LAUREL AVE.

WANTED—FURNITURE FOR SPOT CASH
Complete household or single pieces. All goods musical instruments, etc. CASH ADVANCED on consignments. Call us for best CASH results. KEMP & BALL, AUCTIONEERS. 280-640.

WANTED—High-grade furniture and furnishings of a complete home. Unless your furniture and furnishings are extra nice, I will not be interested. DREXEL 2477.

WANTED—Privately, the furniture and furnishings of a complete home, including linens, dishes and silverware; will pay all cash. 569250.

CASH for your furniture or anything pertaining to home, office or apt. house. We buy complete or in the piece. Call METROPOLITAN 4579.

AMERICAN dealer wants furniture, any amount, highest cash price paid. Immediate attention. Give me a trial. DREXEL 0205.

CALL me first or last and I will pay you the price you ask for your furniture, rugs, linen and dishes. 281-089.

FURNITURE WANTED.
WE WANT QUANTITY.
W. DWIGHT HAMMOND, Auc. Bol. 5718.

WANTED—To purchase 7 or 8 rooms of high-grade furniture. Must be first class. Address PRX, box 310, TIMES OFFICE. Phone 822892.

WANTED—Oriental rugs, top prices paid. MARKWELL & CO., 302 Citizens Nat'l Bank Bldg. Phone 822892.

CALL me first or last and I will pay you the price you ask for your furniture, rugs, linen and dishes. 281-089.

LADY wishes to purchase complete furnishings, rugs, for 6 rooms, or any portion. No dealers. 766295. BEACON 3028.

YOUR old furniture or stoves taken in exchange on new goods. OVERELL FURNITURE CO., 7th and Main.

WANTED—Will buy any amount of furniture, complete house full or single pieces. HUMBOLDT 3143.

CALL ME first or last, I will pay you the price you ask for your furniture or rugs. Ph. HUMBOLDT 4517-J.

WANTED—Privately, no dealers, complete furnishings of a home, or separately. BEAC. 4084; evenings Beac. 2748.

SOLD household and office furn., cash paid. Jack Colyer buyer.
CHAS. H. DUHIG'S FURN. CO.
220-22 E. 7th st. Ph. 878-458.

FARTY desires to purchase the complete furnishings of private residence. 1660 W. 23RD ST. Ph. 795510.

I WALNUT secretary, mahogany table, mahogany rocker, library bed, steel bed and coil springs, gas heater, dining-rm table and chairs. 1210 W. 41ST ST.

GENUINE PERSIAN PICTURE RUGS, 9x12, one sacred rug, also 1 lamp of Persian handwork. Very decorative. Rare bargain. 2216 BAXTER ST., near Avey st.

BEAUTIFUL Chinese rug samples for sale, 9x10 ft., $180. World retail $295. Responsible, ill. M. CHAPMAN, 420 So. San Pedro.

FURNITURE—HOUSEHOLD GOODS—For Sale, Exchange

FOR SALE—LEVY'S BIG STORES
THREE DAYS BARGAIN EVENT.
NOTE THESE PRICES. YOU CAN'T GO WRONG. Pay cash and save money. WE DELIVER FREE OF CHARGE.

Extension dining table & 4 chairs to match, $22.50.
Oak finish library table, with drawer, $6.75.
Overstuffed Baker velour davenport & rocker, $114.50.
10-pc. gen. walnut bedrm. suite, $325.
3-pce. mah. & cane velour upholstered parlor suite, $62.75.
Ivory steel bed, springs & mattresses, all sizes, $16.50.
Gen. leather bed davenpt., spe. $39.50
Beautiful solid oak buffet, mirror top, $32.50.
9x12 velvet gas range, guaranteed, $19.75

SAM B. LEVY FURNITURE CO.,
224-26-28 So. Hill Street.

Est. 1906. Ph. Bdwy. 1791. Near 3rd st.

LEAVING city, complete furnishings 3-rm. bungalow, high-class furniture; phone and garage. 1256 N. KENMORE. Ph. 868283. No dealers.

FOR SALE—Cheap, brand new ivory, 2-in. continuous post iron bed, springs and mattress. CAPITOL, 24437.

---

4 ROOMS, oak and ivory furniture, rugs and gas ranges, all new. Bargain.
Thirty-one Twenty-three So. MAIN.

GOING East, furn. must go, choice pieces. Dealers keep away. Afternoons, evenings. CLEMENT, 301-6 Lakeshore Terrace.

FURNITURE of 4 rms., liv.-rm., 3 bedrms., kitchen. See afternoons from 2 to 5 p.m. 983 DENVER ST., Pasadena, Colo. 2300.

FUMED oak dining table, extension 5 feet, 5 leather bottom chairs, $50. Reed-craft chair, $10. 4062 W. 7TH.

CHAIRS—WE RENT FOLDING CHAIRS. RENT, TABLES, DISHES, CUTS, ETC. LOU SKEELS, 1436 S. MAIN. 288-826.

LOTS of slightly used furniture, rugs, gas ranges, will be sold for storage. 2626 S. GRAND AVE.

WALNUT bedroom and dining set, living-room set, rugs, lamps, odd tables, chairs; bargains. Open W. PICO ST.

FINE solid oak dining table, extra chairs to match. Cherry dresser and table to match. 490 N. SERRANO.

NEW, slightly used gas ranges sulky and baby bed. 2710 W. AVE. 33.

BRAND new phonograph & records, sacrifice, leaving city. 674½ N. BEAUDRY. 620-826.

LARGE fireproof and chairs. 3336 SAN MARINO ST. Drexel 2627.

FOR SALE—Dark oak section bookcase, $25. Section. Excellent condition. 767965.

FOR SALE—Ivory bed, springs in excellent condition. $20. 1612 W. 37TH.

FOR SALE—$35 mah. jongg set for $25. Brand new. 436-714.

4-BURNER gas range, $12.50; 2-in. post bed, $2.50. 1825 S. MAIN.

GAS RANGE AND FURN. ALM. ST NEW DANDY BUYS, BARGAINS. 129 N. MAIN.

TW

MISCELLANEOUS—For Sale

Office and Store Equipment

FOR SALE—
2 mahogany double desks, 30x60 top, $75.
1 single mahogany desk, 30x60 top, $40.
Mahogany typewriter desk, with sliding instrument.
2 mahogany typewriter desks, single or double pedestals.
2 mahogany roll top desks, 34x60 size.
2 mahogany and oak office desks, 30x60 top.
2 oak double flat top desks, 30x60 top.
1 oak flat top desk, 30x60 top.
Revolving arm and straight chairs to match above.
Steel filing cabinets.
Inquire Room 321, I. W. HELLMAN BLDG., 124 W. 4TH ST.

WANTED—Used office furniture. Give description, cash. Box 87726, care Times.

ADDING MACHINE, typewriter, cash register, and office equipment; large stock to select from; display boards, all sizes. 741 S. HILL ST.

Typewriters and Supplies

TYPEWRITER — Yes, can, sure, get it. "Dun-Rite" rebuilt. Remington, Royal, L. C. Smith, or Underwood. TYPEWRITERS SHOP, 530 S. Hill.

FOR SALE—Must sell late model Underwood, as new, cheap. MR. MOORE, 1000 Lane Mage Bldg. Sunday, 7250 Dana Drive, Culver City.

TYPEWRITERS rented, sold and exchanged; special rental rates to students. Office of PACIFIC TYPEWRITER CO., 530 S. Hill. Spring st. 871315.

FOR SALE—All makes of typewriters, $15 up. Cash or terms. TYPEWRITER EXCHANGE INSPECTION CO., 648 Delta Bldg.

Sewing Machines

STORAGE SALE
30 Box top machines ..... $10 and $15
2 Singer box tops ..... $10 and $15
2 White drophead $15
1 Singer drophead $15
1 Wheeler & Wilson, 7 drawer $15
1 Standard Rotary ..... $17.50 and $20
2 singers, Automatics ..... $20 and $25
1 Martin Rotary, like new $25
1 Domestic Rotary $25
4 White Rotary $25
2 White Rotarys $30
1 Domestic Rotary $30
1 Singer, 7 drawers $35
1 "66" Singer $40
1 "99" Singer, as new $50
1 Singer cabinet $10
1 Jack Rabbit Rotary $10
2 Western Electric Portables $25
2 standard Rotarys, Electric $35
1 Singer Rotary $40
2 Singer Electrics $50
1 Singer Electric, like new $60
1 Singer Treadle $5
EMPORIUM, 826 W. 7TH.

FOR SALE—A brand new sample of the famous Minerva sewing machine; cost of the same $65. Phone DREX. 2822.

SINGER sewing Machine Agency, 324 S. Hope. Latest type electric, rotary, or treadle, second-hand machines, $10 up.

WHITE TOTAL, like new; drophead; $40. 1494 W. WASHINGTON ST.

2 MACHINES, Singer rotary, $20 and $25. Drophead, almost new, $45. 541 E. 16TH.

Clothing, Furs, Etc.

LADY just arrived from New York offers beautiful hand-made gowns, latest styles, average size 38, reasonable. Call at 803½ S. HOPE, 2nd floor.

NORTHERN beaver muff, $25; Hudson seal muff, $20; Persian lamb muff, $20; Persian lamb scarf, $15; all new. 1227 S. HOPE.

$2000 EASTERN mink wrap, as new, for sale, $1000. METRO. 5847.

Lumber, Building Materials

LUMBER
1x3 Redwood, S1S, or S4S ..... $40 per M
1x4-6 Special O.P. Flg. ..... $45 per M
1x4 and 1x6 O.P. ..... $50 per M
2x4 and 2x6 O.P. ..... $50 per M
1x3 O.P. Flooring ..... $50 per M
1x4 O.P. Flooring ..... $55 per M
1x6 O.P. Flooring ..... $60 per M
3-Panel Doors ..... $3.50 each
2-0 O.P. R.E. Casing ..... $60 per M
Ranch Siding ..... $60 per M
Round Stained Columns ..... $3.50 each
Redwood Shingles ..... $3.75 per M
Paints and Varnishes
Sash, Doors and Mouldings
LUMBERMEN'S MERCANTILE COMPANY
1935 E. Vernon ave.
Phone 269-281.

ATTENTION, contractors and builders—Lumber cheap enough to build $400 house complete; $5 will buy all kinds and varieties of lumber; 1 car load of other materials at 4616 SANTA MONICA BLVD., Hollywood. Phone Holly 1124.

1st Yard—O. P. S. 1x6 $29 & $30; 1x4 & 1x8 O. P. $29; 1x10 & 1x12 O. P. $30; 2x4 & 2x12 Rs. Redwood, $40 per M. Let us figure on your next job. We can save you money on it, anywhere. BANK LUMBER YARD, 8041 S. Western Ave. Phone PL. 76033.

DOORS—1-panel, $5; all sizes, all stock; windows and screens, cheap. SCHMIDT BLDG. WE. 6420.

Jewelry, Diamonds, Watches

DIAMOND rings and stick pin to match; estate. No reasonable offer refused. 407 Lissner Bldg.

DIAMOND ring, platinum, 12 fine diamonds, 4 sapphires; cost $250; sacrifice $100. VERMONT 7805.

$200 DIAMOND solitaire ring for sale, make $250. Also diamond and platinum watch. Cost $500; take $200.

Houses, Build'gs—To be Moved

ALL NEW EQUIPMENT.
We are in position to take a few more contracts. Let us give you a bid. EN STATE HOUSE MOVING CO., 4417 So. Vermont ave. Florence 3373.

WANTED—Houses, flats and stores to be moved; we have prices. GOLDEN STATE MOVING CO., 5417 S. Main. 5417 S.

DON SALE—Garage, cheap, to be moved soon. 1788 W. 20TH ST.

WANTED—Miscellaneous

WANTED—BOOKS BOUGHT.
Highest prices paid for books, magazines, encyclopedias, sets of books, or part sets, works, old books, etc. Call Phone HOLMES BOOK CO., 518 S. Hill. Phone 821067. Main 5284.
"Best price paid for books."

BOOKS BOUGHT.
Choice and rare books a specialty.
DAWSON'S BOOKSHOP
827 S. Grand ave. Main 6064.

WANTED—Second-hand safe, about top desk in good condition. Call 1000 W. Washington ave.

CASH PAID FOR FEATHER BEDS. 1126 E. San Pedro st. Phone 1126.

Discarded Clothing

WANTED—LADIES' AND MEN'S CLOTHING BY THE HIGHEST PRICE USED CLOTHING HOUSE IN LOS ANGELES. WILL POSITIVELY PAY MORE THAN ANY ONE ELSE. HIGHEST PRICES PAID. CALL IN PERSON OR BY BUTTING. CALL OR WRITE. JUST CALL. COHEN, 137 To 143 E. 7TH ST.

CLOTHING WANTED—LOS ANGELES' HIGHEST PRICE PAID.
WE PAY FROM 20 TO 100% MORE.
Private auto calls anywhere. Will call immediately. Write or phone. Will positively pay highest prices paid in Los Angeles. BERT, 128 E. 5TH ST.
(CLOTHING WANTED.)
HIGHEST PRICES PAID.

Diamonds and Jewelry

WANTED—Diamonds, jewelry, gold, silver, platinum, watches and other articles of value. Will call anywhere. Phone 10-4. Highest prices paid. Square dealing guaranteed. Call or write. Mr. Cragg.
WANTED FOR CASH
Diamonds, Watches, Jewelry
H. WEINSTEIN
601 Title Guarantee Bldg.

WANTED — WILL PAY HIGHEST CASH PRICE FOR YOUR DIAMONDS, WATCHES, JEWELRY. H. SANDLER, 811 LOEW'S STATE BLDG.

WANTED—DIAMONDS AND JEWELRY. If you have any to sell, bring them to us. We will pay you the highest cash prices. Phone Main 8273. J. C. HARPER & CO., 1st floor Higgins Bldg., 355 S. Main st.

WE pay more for old gold, silver, platinum, diamonds, watches, jewelry, false teeth, etc. than any other dealer in the world. Square dealing guaranteed. Call or write. Mr. Cragg. HUMPHREYS, 530 S. Hill.

SWAPS—All Kinds

FOR EXCHANGE—Fine white Persian cat, 2 years old, for anything of value. 1124 S. GRAND AVE. BRANCH.

PIT BULLS. Female $15, male $20; two female chickens $2.50 each; two female rabbits $2 each. 1893 WASHINGTON AVE.

PRACTICALLY new piano, $150, for another piano. 1127 S. HOPE.

GROCERY FOR BARBER SHOP. Exchange, by owner, grocery for barber shop. 1446 E. 1ST ST.

GENTLEMAN'S auto, 5-pass. sedan, for apts. 878-2511.

L. C. Smith typewriter, $35, for Ford touring car. 1127 S. HOPE.

WANTED—HOUSE FURNISHINGS for 1ST PAYMENT on auto. 1127 S. HOPE.

$2000 STORY for 5 room house. 1127 S. GRAND AVE.

GRANT BLDG. good for $1000 auto. 10 ACRES, good for auto. 1127 S. HOPE.

SAFE—trade for auto. 2615 W. 8TH ST.

WANTED—Second-hand safe, about 30 inches high, 24 inches wide, 24 inches deep, in good condition. Call after 1 o'clock. 2615 W. 8TH ST.

BEAUTIFUL fur coat, cost $275, will sell for $250 cash. Worn one week. Call Main 6273. Private party. HOLLY 3.

SEVERAL street dresses, coat, hat, shoes, sizes 16 to 18. Call 1127 S. HOPE.

WANTED—Second-hand safe, about 30 inches high, 24 inches wide, 24 inches deep, in good condition. Call after 1 o'clock. 2615 W. 8TH ST.

SAFE—Wanted, to buy, a safe, size 24x30 inches. Call after 1 o'clock. 2615 W. 8TH ST.

BEAUTIFUL fur coat, cost $275, will sell for $250 cash. Worn one week. Call Main 6273. Private party. HOLLY 3.

SEVERAL street dresses, coat, hat, shoes, sizes 16 to 18. Call 1127 S. HOPE.

AUTOMOBILES, ETC.—Miscellaneous

ZEV WON

AND

SO DID WE.

YOU ALSO CAN

WIN

BY TAKING ADVANTAGE

OF THE PRICES

WE ARE QUOTING

THIS WEEK.

BRING DOWN A

TEN DOLLAR BILL

AND GO HOME HAPPY.

REMEMBER,

EVERY ONE OF OUR

USED CARS

COVERED BY OUR

WORTH-WHILE GUARANTEE

BUT NOW,

YOURS FOR

USED CAR SERVICE.

CHEVROLET,

CLIPPINGER-KINCAID, INC.,

7TH AT CENTRAL.

PHONE 870645.

TAKE ANY J, U OR R CAR.

JUST A REAL GOOD CAR

YOU CAN HAVE

"THE"

"NEW DURANT"

for

$350 DOWN

WHY BUY A USED CAR

THINK IT OVER

"DURANT STEVES MOTORS" "INC."

1225 S. GRAND AVENUE
TELEPHONE 870781.

SAY, FOLKS!
WE HAVE PICKED
15 GOOD STARTER TYPED
FORDS
THAT WE ARE GOING TO SELL FOR
$175 EACH.
ON EASY TERMS.
SOME
OF THESE CARS
ARE WORTH
A WHOLE LOT MORE THAN THAT.

OPEN EVENINGS AND SUNDAY.
J. A. NADEAU CO., FORD DEALERS,
1100 S. SLAUSON. HUMB. 2240.

YOU CAN OWN A NEW STAR CAR and enjoy the thrill of breaking in a brand-new automobile. Nothing to buy a NEW STAR than a heavy used car, if you intend to spend around $500 to $600.

THINK IT OVER

WALTER M. BROWN MOTORS, INC.
Figueroa at Washington
Phone 280-221

1923 BUICK 6 sport touring & roadster. 1922 Jerrips-Hatch refinished, $400. 1918 Nash tour, fine shape, $400. HOWARD AUTO CO. OF L.A. 1212 S. Main. Phone 280641.
FORD, new 1924. Terms if desired. Phone

Cadillac Agency.

DON LEE

AT SEVENTH AND BIXEL.
(DUNKIRK 1180.)

RE-NEW-ED CADILLACS.

Model
SEDAN ..... T.P. 61 (22-23) $3650
(Two-toned Houbolene brake.)
IMP. LIMO 61 (22-23) 3550
COUPE 5-P. 61 (22-23) 3550
PHAETON 4-P. 61 (22-23) 3850
(Less than 1000 miles.)
TOURING 7-P. 61 (22-23) 2750
(Calif. Top.)
PHAETON 4-P. 61 (22-23) 2500
SEDAN ..... T.P. 59 (20-21) 2250
SEDAN 7-P. 57 (1919) 2250

Very attractive terms.

OPEN NITES—DUNKIRK 1180.

LEON T. SHETTLER CO.,
—RICKENBACKER—

WE HAVE AN IRON BOUND RULE

To the effect that any used car which remains in our stock unsold for a certain period of time is discounted 5 per cent per week until sold.

Rickenbacker 4 Sedan.
Rickenbacker 4 Touring.
Marmon Tour.
Lexington Lark.
Hudson Speedster.
Packard.
Buick Tour.
Willys-Knight Tour.
Nash Roadster.
Studebaker Light Six Rds.
Nash sport.
Hupmobile Tour.
Cadillac Imperial Limo.
AND MANY OTHERS.
CASH OR TERMS.

FIGUEROA AT 16TH.
PHONE 269-011.

YOU CAN OWN A NEW STAR CAR and enjoy the thrill of breaking in a brand-new automobile. Nothing to buy a NEW STAR than a heavy used car, if you intend to spend around $500 to $600.

THINK IT OVER

WALTER M. BROWN MOTORS, INC.
Figueroa at Washington
Phone 280-221

1923 BUICK 6 sport touring & roadster. 1922 Jerrips-Hatch refinished, $400. 1918 Nash tour, fine shape, $400. HOWARD AUTO CO. OF L.A. 1212 S. Main. Phone 280641.
FORD, new 1924. Terms if desired. Phone

HOLLY, 8000 for appointment between 5 and 7 p.m. any day this week.

AUTOMOBILES, ETC.—Miscellaneous

JUST REAL GOOD BUYS.

1920 Peerless, Westinghouse shakes $800
1923 Oakland sport, demonstrator $950
1921 Dort six, many extras $600
1921 Chevrolet, refinished $300
1919 Cadillac Victoria $1650

JUST ONE, 1922 "MADE-NEW" APPERSON SEDAN, BARGAIN AT $2150

APPERSON FACTORY BRANCH,
Cor. 11th and Flower. Phone 870064.

GET READY NOW
IT MAY RAIN TOMORROW.

Full line of Coupes and Sedans. Repainting with today and continuing for thirty days the prices will interest you.
HOWARD AUTOMOBILE COMPANY
Of Los Angeles
1136-40 So. Olive St. 64510—877062.

BUICK 1924 (six) model; $125 order for $15 cash. 2224 SO. MAIN.

Touring Cars for Sale

AUBURN beauty six, '22, sacrifice for quick sale. Owner, 127 E. 20TH ST.

BUICK TOURING
$375
Good original finish, plate glass in top, sun visor, motometer, etc. Terms.
TROY MOTOR SALES CO.
12th and Olive. Open eve. Met. 5004.

BUICK, 1921 TOURING.
Fine original finish, plate glass in top, good tires, bumpers, etc. A real value at $475. Easy terms.
THE "TROY-GRAM PLACE"
12th and Olive, Open Eves. Main 4090.

BUICK touring 5-passenger, late 1920, looks and runs like new; has been in storage over 1 year. Must sell; terms to responsible party. FLOWER ST. GARAGE, 526 S. Flower.

BUICK '23 touring, 4 cyl. Good finish, 5 good tires, bumper, defectors. A real buy. $385. PAIGE CO. OF SO. CAL., 1127 S. Olive st. 87269.

BUICK touring, 1917, fine condition, five nearly new cords; price $325. Beacon Auto Co., 1140 W. 23RD ST.

BUICK 4, '19. Original paint. Easy terms to responsible party. $375. 613 W. JEFFERSON. Humboldt 4621.

BUICK SIX touring, 1923, new, has only 1900 miles; extras, $1275, terms. DAN WILSON, 122 So. Hill st.

BUICK tour., '17, 6 wonderful buy, $400. S. G. STEPHENS, 153 W. Pico. 820504.

BUICK 6 TOURING, 1923—PERFECT CONDITION. PHONE 70672.

BUICK, 1919, excellent in every way; $625 terms. 711 S. ALVARADO. 58374.

CADILLAC 4-PASS. PHAETON.
The finish is like new and the mechanical condition is excellent throughout. We have never had a car to come in or go out, priced at $1795, easy terms. Open evenings and Sunday.
LYNN C. BUXTON, STEARNS DIST.,
1635 S. Figueroa st. 280251.

CADILLAC touring car 1917. A real bargain; $400 sold this week. $400. 111 N. SAN PEDRO.

CHANDLER, 1923 TOURING.
Wonderful buy! Full equipment of extra tire, HUBBY! Sale price $1250.
HOWARD AUTOMOBILE COMPANY
Of Los Angeles
1136-40 So. Olive st. 64510—877062.

CHEVROLET, 1921 touring.
You will have to work fast to get this. It has all new cord tires and is enamel-ized pure white. The mechanical condition is excellent, and $585. Easy terms. Open evenings and sunday.
LYNN C. BUXTON, STEARNS DIST.,
1635 S. Figueroa st. 280251.

CHEVROLET, 1922 touring. Looks and runs like new. Perfect shape. New car guarantee. 6624 HOLLY. BLVD. Cash terms.

CHEV. tour., '22, superior model, broken in carefully; looks, runs, rides like new. Bargain, $495. PAIGE CO. OF SO. CAL. 1127 S. Olive st. 87269.

CHEVROLET, 1920 touring engine A-1, good condition. Owner must sell. No phone to keep it. PHONE 820867.

CHEVROLET 1922 tour. Good finish, run like new. Terms. Open Sun. W. H. COOK, 1135 So. Olive. 64558.

CHEVROLET Touring, 1921. Excellent condition, tires, starting, city. Bargain for quick action. OWNER, Dun. 6030.

CHEVROLET TOURING, LATE 1921, $410. Cash. In splendid shape. Hurry. 1243 S. ALVARADO. Beacon 3310.

CHEVROLET, 1923 touring, driven 2000 miles. $515, easy terms. PHONE 820819.

CHEVR. tour., good engine, $95. Terms. 8 G. STEPHENS, 153 W. Pico. 820508.

CHEV. tr. good engine, $95. Terms. 8 G. STEPHENS, 153 W. Pico. 820508.

COLE "8" 1920 TOURING
Just polished and overhauled. Runs like a new car. 5 good tires, bumper, sun visor, etc. A bargain at $750. Easy terms.
THE "TROY-GRAM" PLACE
12th and Olive. Open eve. Main 0490.

COLUMBIA 1922 TOUR.
Good finish, good tires, overhauled and guaranteed. Only $650. Easy terms.
WILLYS-OVERLAND PACIFIC CO.
1065 S. Figueroa. OPEN EVE. 66060.

DODGE BROTHERS TOURING, 1920 Good mechanical order, 3344 cord tires. A bargain at $425.
ALBERTSON MOTOR COMPANY
Dodge Brothers Motor Cars.
1100 E. Slauson at Fourth ave. Figueroa.

DODGE touring, 1917, $180, good all through. Terms.
OPEN EVENINGS AND SUNDAY
J. A. NADEAU CO., FORD DEALERS,
1100 E. Slauson, Humbolt 2240.

DODGE, 1921 touring, original finish, $625. 1922 Buick 4 touring, like new...$750. Terms.
HOWARD AUTO CO., 1212 So. Main st.

DODGE, 1923 tour., like new, double bumpers, etc. 1440 LEMOYNE st. Dun. 6455.

DODGE, 1921, oversize cord tires, fine condition, 3960 BRIGHTON AV. Ver. 6396.

DODGE tour., '23 model, used 10 months, like new; bargain. 841 S. VERMONT.

DURANT, 1922 TOURING.
Perfect condition and newly painted. Sale price $700.
HOWARD AUTOMOBILE COMPANY
Of Los Angeles
1136-40 So. Olive St. 64510—877062.

DURANT 4 TOURING, 1922, $200 DOWN. The best running Durant in town. Good rubber. Upholstery like new. A very cheap car, easy terms. 1249 E. ALVARADO ST. Beac. 2310.

DURANT tr., '23, disc wheels, practically new cord tires, looks new; couldn't run it from a new one. $590; in extras $590. 1026 S. MAIN.

DURANT, 1923 touring, owned and driven by lady; 5000 miles, original finish like new. Price $625. Phone OWNER, 58637.

FORD 5, good cond. $185, terms. 8 G. STEPHENS, 153 W. Pico. 820508.

FORD touring, late model, dandy shape. $150. S. G. STEPHENS, 153 W. Pico. 820508.

FORD, 1919 tour., $110. Hurry if you want a bargain. 822 N. WESTERN AVE.

FORD, 1922 touring, fine shape, $285. Hurry. 822 N. WESTERN AVE.

FORD $100 franchise or new Ford for $50 cash. 6100 S. HOOVER.

FRANKLIN touring, series 9-B. A-1 mech. Good paint. Fine tires. Bargain at $350. 140 W. PICO. Always open.

HUDSON 6-40, 1915. Will sell this car for $250. Only $75 down. Have 4 new cord tires with Master carburetor. Better hurry. This won't last long. Can be seen at HARROW MOTOR CAR CO., 6025 Hollywood Blvd.

HUDSON Super six, 1917 touring, $185. Take car this week. 1026 S. MAIN ST.

HUPMOBILE sport touring, 1923, only 4 months old, looks and runs like brand new car; has disc wheels, etc. Willing to sacrifice for quick sale. Payments arranged. 826 S. FLOWER.

KISSEL, 1919 TOURING
Four new cord tires, new top, new paint, extra tire; mechanically good. Can save you money.
HOWARD AUTOMOBILE COMPANY
Of Los Angeles
1136-40 So. Olive St. 64510—877062.

LEXINGTON TOURING, 1921.
You will have to work fast to get this. It has all new cord tires and is enamelled pure white. The mechanical condition is excellent, and $585. Easy terms. Open evenings and sunday.
LYNN C. BUXTON, STEARNS DIST.,
1635 S. Figueroa st. 280251.

LEXINGTON TOURING, 1917—
Spot light, extra tires, perfect motor, just overhauled, almost new rubber, special equipment, $175. Terms.
OPEN EVENINGS AND SUNDAY.
J. A. NADEAU CO., Ford Dealers,
Corner central and Slauson. Hum. 2240.

LEXINGTON SPORT, $1375—
Aneted motor, very latest. Can't tell it from a new one. $590 in extras. Investigate at once. 1026 S. MAIN.

AUTOMOBILES, ETC.—Miscellaneous

Touring Cars for Sale

LINCOLN phaeton like new, extras; best offer takes it. Phone DREXEL 1884.

LINCOLN touring, new, big discount, 710 SANTA MONICA BLVD., Santa Monica.

MITZ touring car, 1921.
Wire wheels, 5 good tires. A-1 mechanically. Terms. No brokerage.
REO MOTOR CAR CO.
Lot 12th & Grand. 12th & Hope.

OAKLAND TOURING, $675.
Late model, special paint, Burbank top, to match, easy terms. Open Sun.
CALIFORNIA OAKLAND MOTOR CO.
1117-29 S. Olive st.

OLDS "6" 1921 tour. Good mechanically. Fine tires. Bargain, $465. Easy terms. J. W. LEAVITT & CO., 1130 S. Olive st.

OLDS, entirely overhauled, $300, terms. 8 G. STEPHENS, 153 W. Pico. 820508.

OVERLAND 17, '21, good cond. $300, trms. 8 G. STEPHENS, 153 W. Pico. 820508.

OVERLAND "90" Touring car, only $400 up. 8 G. STEPHENS, 153 W. Pico. 820508.

OVERLAND 17, '22, like new, $350, terms. 8 G. STEPHENS, 153 W. Pico. 820508.

PACKARD TOURING
"TWIN SIX"
Painted a delicate gray, satin finish, new Burbank top, windshield, wind deflectors, individual seats, 4 Westinghouse shock absorbers, nearly new cord tires, motor in exceptionally good mechanical condition and we will be glad to demonstrate to your entire satisfaction. Price $1250. Easy terms.
THE "TROY-GRAM" PLACE.
12th & Olive. Open Eve. Main 0490.

PAIGE 1923, new, lot equity or cash. Advance H. boy 69. TIMES OFFICE.

PEERLESS 5, 1921 touring. Here's an opportunity for you to buy a really fine grade auto at a low figure. This car is in excellent condition, and looks fine. Only $650, terms. BRIDGE-BULLOCK, INC., 1717 S. Olive st. Phone 87216. Open Sunday and evenings. 287294.

PEERLESS, 1921, excellent cond., quiet, powerful motor, paint, tires good. Must sell, $850. 1025 S. ALVARADO. 287474.

REO SIX
1922 TOURING.
The wheels, wire wheels, one spare and other extras; beautiful original purple lake finish, with streamline stripe. Motor overhauled and carries a like the same as new. A bargain, $900. Easy terms.
Open Eves. and Sunday.
"The House of Individuality."
CHANDLER & CLEVELAND DIST'G.
1250 S. Olive. 870014.

STEARNS TOURING, 1920.
In excellent condition; ready to go now—every equipment including tonneau shield and the price is way down so many buys now. Easy terms. Open evenings and Sunday.
1635 S. Figueroa st. 280251.
LYNN C. BUXTON, STEARNS DIST.

STEARNS TOUR., 1920.
A seven passenger, one of our reconditioned cars that is suitable for large family. The motor is more quiet than a new one. Only $1000, easy terms. Open evenings and Sunday.
LYNN C. BUXTON, STEARNS DIST.
1635 S. Figueroa st. 280251.

STEPHENS tour. Perfect condition, all new tires, lots extras, $950 for quick sale. Owner, owner 1922 1-4 SUNSET BLVD. Terms.

STUDEBAKER light 6 touring, 1921, in splendid condition; $600; terms.
J. A. NADEAU CO., FORD DEALERS,
1100 E. Slauson. Humbolt 2240.

STUDEBAKER, late model light six, guaranteed perfect condition throughout. With command attention anywhere. Absolutely guaranteed. $1645. Easy terms.
WILLYS OVERLAND PACIFIC CO.
1065 S. Figueroa. Open Eve. 66060.

STUDE. 6 tour., 23, mileage 6000, like new; mechanically sound. Price low. A real buy. PAIGE CO. OF CAL. 1127 S. Olive. 87269.

STUDEBAKER, 1921, 7 passenger Big 6, in fine condition. Quick sale, $650. Ph.

STUDEBAKER light 6 touring, easy terms arranged. 6151 HOLLYWOOD BLVD.

STUTZ, 1919, 4-passenger touring, $800. Terms, if required. Buick, Overland, wire wheels, 5 new tires, 3 spares, many extras. 1329 N. NEW HAMPSHIRE Pl. 598753.

VELIE, 1922 TOURING
Overhauled throughout, runs like new. Good tires and top. Terms. Open Sunday. CALIFORNIA OAKLAND MOTOR CO., 1026 So. Olive st.

WILLYS-KNIGHT 1923 touring, owned and driven by lady; 5000 miles, original finish like new. Price $625. Phone OWNER, 58637.

WILLYS 6, good cond. $185, terms. 8 G. STEPHENS, 153 W. Pico. 820508.

WILLYS-KNIGHT, splendid cond., $825. 8 G. STEPHENS, 153 W. Pico. 820508.

1923 STUDEBAKER Big Six touring. Has 13,000 miles. Wire wheels and tires. A standard equipment job that has good 2900 NINA ST., Pasadena.

OUR CARS ARE ABSOLUTELY GUARANTEED—ASK AN OWNER.—
WILLYS-OVERLAND PACIFIC CO.,
1065 S. FIGUEROA. OPEN EVE. 66060.

1918 BUICK 6, 7-pass., new paint. Motor perfect. $595.
HOWARD AUTO CO., 1212 S. Main.

FOR SALE—Equity in 1924 Chevrolet touring car at a discount. Call 133 E. 74TH ST. Los Angeles.

1923 CHALMERS tour., disc wheels, $695. HARVEY GOODWIN, 1047 S. Olive st.

1922 MERCURY Ford, bargain, $550. HOWARD AUTO CO., 1212 S. Main.

Roadsters for Sale

BUICK 6 road., 1921, A1 mech. Looks like new, fine finish, our price is $625. 140 W. PICO. Always open.

BUICK ROADSTER, 1923, STANDARD. 1306 SO. GRAND.

BUICK ROADSTER, 1920 MODEL, $150 down. 1243 S. ALVARADO. Beac. 3310.

CUNNINGHAM, 1921, roadster, in perfect condition; price $1650. HARRIGAN-CLEVELAND, INC., 2900 So. Figueroa. Phone 280680 or 289549.

EssEx roadster, 1921, looks and runs like new; 4 fine tires; must sell cheap; has bare arranges; terms will accept; $150 down. 526 SO. FLOWER.

FORD ROADSTER, 1922. Hassler shock abs., spdtr., etc. Al inside and out.

DUNHAM for FORDS.
Authorized FORD Dealer, 1250 W. 7th.

FORD ROADSTER, $100. Hassler shocks. Good running condition.
ODBERLY'S BETTER USED FORDS,
1018 S. Main. Open Sun. & Eves.

JEWETT roadster, late series, many extras, looks like brand-new; only used one season. JEWETT AUTO AGCY., 222 No. Vermont.

OAKLAND roadster, 1920, perfect condition. New tires. Nearly paint. $250 terms. Call MELVILLE 4, 873811.

OVERLAND Country Club 4-passenger, wire wheels, De Luxe roadster, recently refinished a beautiful baby blue, mechanical condition perfect, the rubber is excellent; the price is remarkable. Terms to suit. Open Sunday. 1026 S. MAIN.

OVERLAND chummy model 90, new tires, top and upholstering, fine wire wheels, mech. perfect. A real steal; cash or terms. 1026 S. MAIN. Open Sunday and evenings.

STUDEBAKER 1921, 4-passenger roadster. If you want real value here it is. $750. 2424 W. 7TH ST. Open Sunday.

STUDEBAKER 1922, light 6 roadster, excellent condition. Phone OWNER, 70933.

WILLS ST. CLAIRE, 1922 roadster, $275 cash equipment, perfect mechanical condition; $1750. 1251 CULBERTSON, Colorado 3052.

WILLYS-KNIGHT ROADSTER.
If we didn't tell you, it was a used car you wouldn't think it possible it is equipped with new extra tires, two bumpers, defectors, spot light, in fact everything you can think of. We took it in trade on a new 8-sarna. The price is only $1245. Why not save at least $450 and easy terms. Open evenings and Sunday.
THE "TROY-GRAM" PLACE.
12th & Olive. Open Eve. Main 0490.

WILLYS-KNIGHT ROADSTER
1922. Completely overhauled and painted a delicate "Zaleo" Olive Green. New Sanford Top and Burbank Cord Tires. $1195. Absolutely guaranteed. Easy terms.
WILLYS-OVERLAND PACIFIC CO.
1065 S. Figueroa. OPEN EVE. 66060.

1923 STUDEBAKER big six, 5-pass. coupe. Motor overhauled and in perfect condition. Completely equipped little beauty. Only $2250. Price $2250. FAIR OAKS 6256, Pasadena.

1923 FORD coupe, cord tires, shocks, $525. Terms.
HOWARD AUTO CO., 1212 S. Main.

Sedans for Sale

CADILLAC 55 semi-sedan, A-1 shape, $780. Terms. 4128 NORMAL.

CHANDLER SEDAN, 1923 MODEL.
"PIKES PEAK MOTOR."
Driven very little and is just nicely broken in. One new casing and spare. Everywhere. Five disc wheels. And cord tires. Two bumpers, trunk, motor meter and sun visor. A rare opportunity to save several hundred dollars on a guaranteed quality used car. Ask for Mr. Wellington "Pikes Peak" motor. Drop in for a demonstration. Very liberal terms. Open evenings and Sunday.
"The House of Individuality."
CHANDLER & CLEVELAND DIST'G.
1110 S. Flower. 871-011.

CHANDLER chummy sedan; 30 days old. Run 1000 miles. 60 days' free service. Many extras. Small down payment, balance easy terms. DUNKIRK 1180. Open 923.

CHANDLER CHUMMY SEDAN, PIKES PEAK MOTOR. MONTHS OLD; FULLY EQUIPPED. AT ONCE IF YOU WANT THIS ONE. HUM. 2167-J.

CLEVELAND 1923 sedan, 2-door chummy, 2 bumpers, spare tire. BOOGAR & GILLINGHAM, 824 W. Pico.

DODGE sedan, 1921, in good shape. TERMS, $750.
HOWARD AUTO CO., 1212 S. MAIN.

FORD sedan, 1921. Shock abs., spdtr., etc. Nearly new Kelly cords. SNAP.

DUNHAM for FORDS.
Authorized FORD Dealer, 1250 W. 7th.

FORD sedan, late 1922. like new. Lots of extras. $495, easy terms. 140 W. PICO. Open evenings.

FORD, 1921 sedan, starter, dem. wheels, $325, terms. 777 CENTRAL AVE.

FORD, 1921 sedan, starter, dem. wheels, $325, terms. 777 CENTRAL AVE.

FRANKLIN SEDAN—1919 series B. Good condition; $600. Call at 2214 W. 20TH STREET (Near Gramercy.)

JEWETT Sport Sedan, '24. Small mileage. Carefully taken in. Offered at considerable less than factory. Open Sunday. Cole Co., of So. Cal., 1127 S. Olive St. 87269.

MOON 1923 SEDAN
Just refinished. Overhauled, 90-day guarantee. Many extras. $500 will handle.
DON P. SMITH, INC.
SO. CALIF. MOON DIST.
1225 So. Flower. Open Eve. 826-287.

OLDS SEDAN, LATE 1921—$250 Down. 1243 SO. ALVARADO. Beac. 3310.

OVERLAND 6-cylinder sedan, model 85-6, new paint, upholstered and cord tires, motor perfect and just thoroughly overhauled. This car will make us a friend at $695 down, $5 per week. 6624 HOLLYWOOD BLVD. Holly 24305.

REO 1923 SEDAN
"Gold seal." sun visor, shock absorber. New Royal cord tires. No brokerage.
REO MOTOR CAR CO.
12th & Hope. Lot 12th & Grand.

ROAMER SEDAN, LATE MODEL, $350 down. 1243 S. ALVARADO. Beacon 3310.

STEARNS KNIGHT, 1921 SEDAN.
Finished in dark green, many extras. Upholstering shows little wear. No brokerage.
REO MOTOR CAR CO.
12th and Hope. Lot 12th & Grand.

STUDEBAKER LIGHT 6 SEDAN, 1923. $450 down or trade. Only 4 mos. old. Driven 2000 miles. Like new. The biggest bargain in L. A. for quick sale. 1243 S. ALVARADO. Beacon 3310.

WILLYS KNIGHT 1923 SEDAN.
Overhauled and painted. 2 cord tires, 2 new. Many extras. $325 will handle.
DON P. SMITH, INC.
SO. CALIF. MOON DIST.
1225 So. Flower. Open Eve. 826-287.

WILLYS-KNIGHT SEDAN, 1923. Like new. Leaving town. Price $1475. Compare price with other 1922-1923 KNIGHTS for sale. $1475. 1267 E. 9TH ST. 824326.

CADILLAC, 1923, 4 passenger, model 61. Run 5000 miles. 280-580. Ask for MR. DOYLE. 2900 So. Figueroa.

AUTOMOBILES, ETC.—Miscellaneous

Sport Cars for Sale

PAIGE 6-66, 4-pass. Sport. Refinished, all worn parts replaced. Cord tires. Guar. Price attractive. Quality at Paige Co., of So. Cal., 1127 S. Olive St., 87269.

ROAMER SPORT, late model, very classy wire wheels, khaki top, $550, terms. 1306 S. MAIN.

WILLYS KNIGHT "SPORT" TOUR.—1923 Model. Run about 5000 miles. Completely overhauled and finished master. 5 used tires, disc steel wheels. Spanish leather upholstering and many other extras. With command attention anywhere. Absolutely guaranteed. $1645. Easy terms.
WILLYS OVERLAND PACIFIC CO.
1065 So. Figueroa. Open Eve. 66060.

Speedsters, Stripped Cars

HUDSON spdr., '21, wire wheels, good tires, top, paint. Extras. 145 S. WESTERN. 850071.

Coupes for Sale

BUICK coupe, '23, 4S model, 5 months old, driven 6200 miles, fully equipped; will sacrifice my equity for quick sale. Phone mornings and evenings, DREXEL 6103. WILLIAMS.

BUICK coupe, 1923 4-cylinder, like new, bumpers, motometer and other extras. Must sell at once. $400 cash, balance terms. Phone FRANK SMITH, 287221.

BUICK 6 COUPE, LATE 1922—$400 Down. 1243 SO. ALVARADO. Beacon 3310.

BUICK coupe, 23-48, brand new, never registered or driven. $1900. Terms. Phone 58726.

CHEVROLET—Brand new 1923 coupe, $100 discount. Run only 800 miles. Buy this now. Cash or terms. 6024 HOLLY. BLVD.

CHEVROLET 1923 Coupe, special turquoise blue. Many extras. Open Eve.
W. H. COOK, 1135 So. Olive. 64558.

CHEVROLET coupe, 1922, A1 mech., five tires, looks good, $400. W. B. FELIX CO., 149 W. Pico. Always open.

CHEVROLET—Late 1922 coupe, bumpers, other extras. Must sell today. Call 829543 before 9 a.m.

DODGE business coupe, 1923 model, disc wheels. Cannot be told from a brand new car. Willing to discount itreally as cannot use. Terms arranged.
REO MOTOR CAR CO.
12th & Hope. Lot 12th & Grand.

DODGE BROTHERS business coupe, privowned car, 1923 model. Will sell very reasonable and give terms. Call 72786.

GMC 1-TON SPEED WAG

HOUSES—For Sale

Miscellaneous

$18,500—OPEN FOR INSPECTION
2 TO 5 P.M.
Mod. 8C. BRONSON.
NOTE LOCATION.
Colonial House.
9 rooms, mahogany finish in living-room and dining-room. You owe it to yourself to see this one.

$20,000—BUY 5TH & WILSHIRE BLVD.
AN ENGLISH ARCHITECT'S HOME.
Living room, beautiful dining-room opening out on a spacious patio surrounded by balcony effects; a cozy den with built-in book cases also opening on patio. This room will be used as a downstairs bedroom, for it's connected with pantry and washstand. Breakfast room, pantry, kitchen. Large back porch. All downstairs floors in Tiffany blend. Upstairs: 3 bedrooms, 2 sleeping porches, 3 baths. This is a most attractive home and must be seen to be appreciated, which forces no obligation. See MR. CHILDS.

M. E. HURLEY,
Wilshire at Manhattan Pl.
2870040

HOMESEEKERS
OF MODERATE MEANS

New and modern two-room stucco bungalow; Venice district; $1000 down, balance 1% per month. Two locations to choose from, Westminster avenue, the highland of the Southwest, and Marcellus avenue, just east of Huntington Drive.
For information or to see these homes built, call at office of MR. CONNALLY or MR. BUTTLER, with
LA BONTE & RANSOM COMPANY
1500 W. 7th st.
Phone 52107.

A RARE CHANCE
$12,500—EASY TERMS.

Your chance to buy a substantial home, 7-room, 2 bedroom bungalow; this new, with stationary tubs; corner in the best section of Wilshire; 2 blocks from Western Ave. and 1 block from Wilshire Blvds. on high lot, 50x145.

The ground value is easily worth $6000 and you could not duplicate building for less than $7000. Call, it's a safe investment and a beautiful home and what we consider a REAL BUY. Call GEO. COLE, Drexel 1464.

THE FRANK MELINE CO.
3701 Wilshire Blvd. Drexel 1464.

NEW NINE-ROOM STUCCO
NEAR WESTERN AVE.
BEAUTIFUL WILSHIRE CORNER.
THIS PALATIAL HOME FINELY FURNISHED, IF YOU PREFER UNFURNISHED SOUTHERN COLONIAL—DINING-ROOM, BREAKFAST ROOM, THREE BEDROOMS, TWO BATHS, SLEEPING PORCH, MAID'S ROOM AND BATH, KITCHEN, EXTRAORDINARY LAVATORY, DOWNSTAIRS. BEAUTIFUL HARDWOOD FLOORS THROUGHOUT. UNIT ELECTRIC VACUUM CLEANER BUILT IN. WATER HEATER. CONCRETE BASEMENT. LARGE CORNER LOT. DOUBLE GARAGE. THIS HOME IS NEW AND HAS NEVER BEEN LIVED IN. LAWN AND SHRUBS.
PRICED TO SELL $10,000 HANDLES. PRICE $21,000.
PHONE DEAN REDLION,
429 PACIFIC FINANCE BLDG.

SEE THIS HOME TODAY.
BEAUTIFUL TILE ROOF ITALIAN VILLA.
276 S. LORRAINE BLVD.

$6x190 FT. COR. 10 large rooms, 3 tile baths and a sunroom; maid's room and bath in the garage. ELECTRIC REFRIGERATOR AND WATER SOFTENER built in. BUILT AT AN INCREASED COST of the garage. An artistic FISH POND in the rear of the lot. $7500 worth of SHRUBS imported. Drive to see it today. Owner is overstocked and will be shown by APPOINTMENT ONLY. Call MR. WHITE, 4773, or J. S. ALTHOUSE CO., Drexel 4473 after 6 p.m. 437096

WINDSOR SQUARE $25,500
2-STORY, 10-ROOM STUCCO.

Just recently completed. Was built by the owner for his occupancy and no expense spared in making this one of the most attractive homes in this section. 10 finely finished rooms and bath, all on canvas throughout, wood work of especially selected hard rubbed Santa Cruz mahogany. The 3 bedrooms are all unusually large with ample closet space. The baths and showers are all completely tiled, and 3 coat plaster system to each room. This home could be duplicated for less than $4000 more than the price asked. Open for inspection from 11 till 3. 161 SO. ARDEN BLVD.

OWNER MUST SELL WILSHIRE HOME

At $18,500 this 10-room Colonial home is the best buy in the Wilshire District. On south frontage, a block from Wilshire Blvd. The house has an entrance hall 10x17, living room, dining room and library, very large size, with beamed ceilings, delightful sunroom upstairs. Maid's room and bath on first floor. Laundry in basement, and two-car garage. This is every feature you could desire in a home, and at that price the property will not last long. Open today. Call quickly, phone MR. RHODES at Drexel 5099 for an appointment.

$26,000 WINDSOR SQUARE $26,000

A BETTER BUILT HOUSE

Stucco with full tile roof. 60 foot lot. Living room and dining room are in mahogany and oil, also entrance hall and panel effect on ceiling of tile dining-room. Maid's room and bath downstairs. Three extra large bedrooms, dressing room and two baths upstairs. Three garages. An exceptional buy. MR. VERNON with J. S. ALTHOUSE CO., 215 So. Western. Drexel 4473. Evenings 439-706.

7 ROOMS
50x135 FEET
ONE TILE BATH, ONE SHOWER
FRUIT, FLOWERS, SHRUBBERY
TERMS
$500 CHILDS AVE.
OSTENTATIOUSLY MODERN—NO'S ESTATE. COURTESY TO AGENTS.

HALL-DUNLAY CO.
750 S. VERMONT. DUNKIRK 0489.

WILSHIRE CREST
8-ROOM Spanish Bungalow $14,500
Near L. A. High
The best buy in the WILSHIRE DISTRICT. This house is finished in Southern pine, ALL BATHS, sun room, breakfast room, and 2-car garage on a 60-foot lot fully improved. Undertitled $1500 for quick sale. See MR. TOLLAN with the J. S. ALTHOUSE CO., 215 So. Western. Drexel 4473.

EAST OF WESTERN AVE.
8-room bungalow, throughout, very large rooms, everything built in; fireplace very attractive, with lawns and shrubbery, garage. We are selling this place for $7500. $2000 cash. This is 2 blks. car line and school. See Mr. Wright, with
A. WRIGHT REALTY CO.
1206 W. 58th St. 7-76278.

MUST buy it Wilshire, we have for sale a beautiful Spanish home of 8 rooms, 3 baths, 4 bedrooms, patio, butler's pantry, large closet; KITCHEN and breakfast room in center of house, and garage; 2 blocks to Wilshire Blvd. Could not be replaced for $30,000. We offer for $17,500. CALL MR. OSLER with BOWLES & PACKER, 624 Rendant. Drexel 1104.

FOR SALE—In Hollywood, beautiful new 6-room stucco, large bedrooms, finished in ivory tile bath and shower in bathroom. Jewel fruit trees, Spanish berry, patio. Must be seen to be convinced.
$12,500. $5000 CASH
MR. STONE
$288 DE LONGPRE. Hollywood 5898.

SPANISH BUNGALOW DE LUXE
8 rooms, large corner lot. The last word in artistic beauty and luxurious appointments. Priced $1000 under actual cost. Call, write or phone for 4-page illustrated descriptive circular. 5079 LA FRANCE AVE., So. Pasadena. Phone Fair Oaks 2966.

TIP TO ST. ANDREWS PLACE. Wonderful high location, 7-ft. frontage. This property has just been placed on the market, and must be sold. Call MR. BRADBURN. Drexel 4473.

$7500—$1500 CASH—$50 MO.
Nice 6-rm. bung. on business lot. Walking dist. Y.M.C.A. Worth $10,000 in near future. Bargain. OWNER, 569-875.

FOR SALE — LARGE HOUSE AND LOT in Westlake district. House in rented. Lot, unrestricted to flats or apartments. Let alone worth price. Call MR. DEPP, Drexel 1108.

FOR BARGAINS IN HOUSES AND LOTS, EXCHANGES AND SNAPS,
SEE K. M. RILEY,
8514 S. PARK AVE. 29034?

SECULATORS SEE THIS BARGAIN.
$8500. N. OF JEFFERSON, NR. HILL. 50x110. 7-RM. COTTAGE, 4 GARAGES. 129 W. 51ST ST. HUMBOLT 4941-J.

OWNER leaving city, special buy, 5-rm. bungalow near Figueroa and 90th st. If sold in 3 days, $5500, $2000 cash. 6375 MONETA.

ARDEN—No. of Beverly, English cottage, $11,500. MR. TOLLAN, Drexel 4473.

HOUSES—For Sale

Miscellaneous

SOMETHING DIFFERENT

A rare home in the heart of Wilshire, East of Western Ave. and North of Wilshire, containing 9 large rooms, 2 maids' rooms, sleeping porch and 2 tile baths upstairs; reception hall, extra large living-room, dining room paneled in mahogany; tiled sun room, library, breakfast room, kitchen and maid's room and bath on the lower floor.

This bargain price of $31,500 includes the FURNITURE, among which is listed a Baby Grand piano, Billiard table, Oriental Rugs, wonderful Mahogany bedroom sets, etc.

The 2-car garage contains the laundry, as well as servant's quarters and bath above. For appointment call

MR. MULLEN
of
THE FRANK MELINE CO.
3701 Wilshire Blvd. Drexel 1464.

A REAL HOME
Beautiful Miller type bungalow in the Sahora district near Huntington Drive, Hardwood floors throughout; den with beamed ceiling, dining room, 3 bedrooms, beautiful living room effectively arranged; dining room, consists breakfast room; large breakfast room, 2-unit furnace system; lot 50x200; near car line and school. Any time this home would be a good buy at $11,000. It will be bargain at $10,000 on cash basis. Call 1141 Sahora Ave. HARRY A. TUNSTALL, 926 Pasadena, South Pasadena. Phone Fair Oaks 1. S. 851851; or Fair Oak 7114.

WINDSOR SQUARE BUNGALOW
A TASTEFUL AND COZY HOME for 6 rooms in THIS LOVELIEST OF HOME DISTRICTS. An extra large and very attractive living room with fireplace and panel effect, dining room, 2 bedrooms and roomy tiled bath. A separate room for rest or study. Really beautiful kitchen with tile and built-in breakfast nook. This surrounded by lovely lawns and shrubs. Located on Beverly Blvd. in a value unsurpassed today. If you've been looking for that splendid little bungalow, SEE NOW. with
W. C. SANBORN REALTY CO.
241 N. Lorraine. 432-826.

A $12,500 BUNGALOW FOR $11,500 NOTHING IN THE WORLD—SAVE WILSHIRE DIST. LIKE IT.

VERY WONDERFUL bedrooms, TILED bath, MORNING-SUN breakfast room, LOVELY large living-room, cheerful dining-room. Not PLANNED and rented but BUILT. WILL SHOW. MR. HUNTOON, residence 428760, ALTHOUSE CO., 215 S. Western. Drexel 4473.

NEW 6-ROOM ENGLISH PLASTER
$11,500. $11,500.
MAHOGANY FINISH.

Walk to Wilshire in this fine, elegant large bedrooms. Built for 4 beauties. Finest of construction. Real insulation, a safe investment and a beautiful home and what we consider a REAL BUY. Call GEO. COLE, Drexel 1464.

THE FRANK MELINE CO.
3701 Wilshire Blvd. Drexel 1464.

NEW 5-ROOM STUCCO
NEAR WESTERN AVE.
BEAUTIFUL WILSHIRE CORNER.
THIS PALATIAL HOME FINELY FURNISHED, IF YOU PREFER UNFURNISHED SOUTHERN COLONIAL—DINING-ROOM, BREAKFAST ROOM, THREE BEDROOMS, TWO BATHS, SLEEPING PORCH, MAID'S ROOM AND BATH, KITCHEN, EXTRAORDINARY LAVATORY, DOWNSTAIRS. BEAUTIFUL HARDWOOD FLOORS THROUGHOUT. UNIT ELECTRIC VACUUM CLEANER BUILT IN. WATER HEATER. CONCRETE BASEMENT. LARGE CORNER LOT. DOUBLE GARAGE. THIS HOME IS NEW AND HAS NEVER BEEN LIVED IN. LAWN AND SHRUBS.
PRICED TO SELL $10,000 HANDLES. PRICE $21,000.
PHONE DEAN REDLION,
429 PACIFIC FINANCE BLDG.

SEE THIS HOME TODAY.
BEAUTIFUL TILE ROOF ITALIAN VILLA.
276 S. LORRAINE BLVD.

$6x190 FT. COR. 10 large rooms, 3 tile baths and a sunroom; maid's room and bath in the garage. ELECTRIC REFRIGERATOR AND WATER SOFTENER built in. BUILT AT AN INCREASED COST of the garage. An artistic FISH POND in the rear of the lot. $7500 worth of SHRUBS imported. Drive to see it today. Owner is overstocked and will be shown by APPOINTMENT ONLY. Call MR. WHITE, 4773, or J. S. ALTHOUSE CO., Drexel 4473 after 6 p.m. 437096

WINDSOR SQUARE $25,500
2-STORY, 10-ROOM STUCCO.

Just recently completed. Was built by the owner for his occupancy and no expense spared in making this one of the most attractive homes in this section. 10 finely finished rooms and bath, all on canvas throughout, wood work of especially selected hard rubbed Santa Cruz mahogany. The 3 bedrooms are all unusually large with ample closet space. The baths and showers are all completely tiled, and 3 coat plaster system to each room. This home could be duplicated for less than $4000 more than the price asked. Open for inspection from 11 till 3. 161 SO. ARDEN BLVD.

OWNER MUST SELL WILSHIRE HOME

At $18,500 this 10-room Colonial home is the best buy in the Wilshire District. On south frontage, a block from Wilshire Blvd. The house has an entrance hall 10x17, living room, dining room and library, very large size, with beamed ceilings, delightful sunroom upstairs. Maid's room and bath on first floor. Laundry in basement, and two-car garage. This is every feature you could desire in a home, and at that price the property will not last long. Open today. Call quickly, phone MR. RHODES at Drexel 5099 for an appointment.

$26,000 WINDSOR SQUARE $26,000

A BETTER BUILT HOUSE

Stucco with full tile roof. 60 foot lot. Living room and dining room are in mahogany and oil, also entrance hall and panel effect on ceiling of tile dining-room. Maid's room and bath downstairs. Three extra large bedrooms, dressing room and two baths upstairs. Three garages. An exceptional buy. MR. VERNON with J. S. ALTHOUSE CO., 215 So. Western. Drexel 4473. Evenings 439-706.

7 ROOMS
50x135 FEET
ONE TILE BATH, ONE SHOWER
FRUIT, FLOWERS, SHRUBBERY
TERMS
$500 CHILDS AVE.
OSTENTATIOUSLY MODERN—NO'S ESTATE. COURTESY TO AGENTS.

HALL-DUNLAY CO.
750 S. VERMONT. DUNKIRK 0489.

WILSHIRE CREST
8-ROOM Spanish Bungalow $14,500
Near L. A. High
The best buy in the WILSHIRE DISTRICT. This house is finished in Southern pine, ALL BATHS, sun room, breakfast room, and 2-car garage on a 60-foot lot fully improved. Undertitled $1500 for quick sale. See MR. TOLLAN with the J. S. ALTHOUSE CO., 215 So. Western. Drexel 4473.

EAST OF WESTERN AVE.
8-room bungalow, throughout, very large rooms, everything built in; fireplace very attractive, with lawns and shrubbery, garage. We are selling this place for $7500. $2000 cash. This is 2 blks. car line and school. See Mr. Wright, with
A. WRIGHT REALTY CO.
1206 W. 58th St. 7-76278.

BEST buy in Wilshire, we have for sale a beautiful Spanish home of 8 rooms, 3 baths, 4 bedrooms, patio, butler's pantry, large closet; KITCHEN and breakfast room in center of house, and garage; 2 blocks to Wilshire Blvd. Could not be replaced for $30,000. We offer for $17,500. CALL MR. OSLER with BOWLES & PACKER, 624 Rendant. Drexel 1104.

FOR SALE—In Hollywood, beautiful new 6-room stucco, large bedrooms, finished in ivory tile bath and shower in bathroom. Jewel fruit trees, Spanish berry, patio. Must be seen to be convinced.
$12,500. $5000 CASH
MR. STONE
$288 DE LONGPRE. Hollywood 5898.

SPANISH BUNGALOW DE LUXE
8 rooms, large corner lot. The last word in artistic beauty and luxurious appointments. Priced $1000 under actual cost. Call, write or phone for 4-page illustrated descriptive circular. 5079 LA FRANCE AVE., So. Pasadena. Phone Fair Oaks 2966.

TIP TO ST. ANDREWS PLACE. Wonderful high location, 7-ft. frontage. This property has just been placed on the market, and must be sold. Call MR. BRADBURN. Drexel 4473.

$7500—$1500 CASH—$50 MO.
Nice 6-rm. bung. on business lot. Walking dist. Y.M.C.A. Worth $10,000 in near future. Bargain. OWNER, 569-875.

FOR SALE — LARGE HOUSE AND LOT in Westlake district. House in rented. Lot, unrestricted to flats or apartments. Let alone worth price. Call MR. DEPP, Drexel 1108.

FOR BARGAINS IN HOUSES AND LOTS, EXCHANGES AND SNAPS,
SEE K. M. RILEY,
8514 S. PARK AVE. 29034?

SECULATORS SEE THIS BARGAIN.
$8500. N. OF JEFFERSON, NR. HILL. 50x110. 7-RM. COTTAGE, 4 GARAGES. 129 W. 51ST ST. HUMBOLT 4941-J.

OWNER leaving city, special buy, 5-rm. bungalow near Figueroa and 90th st. If sold in 3 days, $5500, $2000 cash. 6375 MONETA.

ARDEN—No. of Beverly, English cottage, $11,500. MR. TOLLAN, Drexel 4473.

HOUSES—For Sale

Miscellaneous

YOUR GREATEST OPPORTUNITY

OWNER MUST SELL THIS WEEK.

BEAUTIFUL 9-ROOM RESIDENCE LOCATED ON CRENSHAW BOULEVARD (EXCLUSIVE DISTRICT). WE HAVE THE KEY. CLOSEST AND HAVE ADVISED THE OWNER TO TAKE FAST TRADE. CONSIDER AN INVESTIGATE THIS UNUSUAL OPPORTUNITY.

C. H. O'CONNOR & SON
300 BANK OF ITALY BLDG.
BROADWAY 1018.

WILSHIRE BARGAIN
5 ROOMS—2 BATHS
$13,000.

Near Wilton school, one of the best schools in the city. Large lot 50x135, in apartment zone. Lot alone worth $6000 today. Restrictions expire Jan. 1, 1925. Fine large living-room, with fireplace, den, dining-room, 3 bedrooms and bath on first floor. Two bedrooms and bath upstairs, 2-car garage. This is a real bug, only one block west of Western. Phone 7-31161. KIRK NELSON, with
KELLS & CRANE,
Wilshire at Western.
Drexel 0165. Drexel 0659.

REAL BARGAIN.
$7400.

FURY THINE—An attractive 6-room bungalow; hot water heat; 2 blocks close to L. A. High, at this figure has many features including 2 bright bedrooms and sleeping porch; oak floors, real fireplace, view lot, etc., immediate possession. Quick action necessary if you want a real home at $7400; $2000 cash will finance. CALL MR. HARP, Drexel 0622.

W. H. REES COMPANY,
Wilshire Branch, 3rd and Vermont.

BEAUTIFUL STUCCO BUNGALOW.
MOLDED STUCCO CLOSE IN.
6 FINE LARGE ROOMS.
$6100. $2000 CASH.

A new modern up to the minute home in a fine location. It has large living-room with nice buffet, 2 large bedrooms with big closet, sunshine kitchen with all built-in features, tiled bath with best fixtures. A well built, beautifully finished and decorated home, also garage, etc. A home that will suit the most critical. EDWARDS & WILDEY CO., Wilshire Branch, 4021 Santa Monica Blvd. 597-812.

SOME GOOD WOMAN
WILL BUY
THIS COMFORTABLE HOME
7-ROOM BUNGALOW
Beautifully built and arranged. Good neighborhood, near Fire & car, stores and schools. High ground, fine view. Price $10,000. For immediate sale. Cash or terms. Phone 74312.
BELL & PAINE
1151 W. Pico

TWO-STORY SACRIFICE
10 rooms on lot 50x140 on beautiful st. 8 rms. on high ground. Nice lawn and shrubbery. Hardwood floors throughout. Modern and in good condition. Would let a good buy at $12,500. Our price $14,000 on terms. Ask for Mr. Gunn.

CLARENCE URBAN
3301 W. Washington. 760-397.

$2,000 CASH HANDLES!
Best buy in Wilshire, attractive 6-room bungalow, built for home, beautiful built-in features, all hdw. floors, oversized large sunny rooms; garage; cellar to garage. Price $9500, easily worth $10,500.

K. & K. REALTY CO.
132 S. Vermont. Phone Drexel 1074.

CLASSY NEW STUCCO
$9500.
5 LOVELY large rooms, VERY large LIVING and DINING rooms and BREAKFAST nook. Large lot, w. f. and garage. Terms. PRICED DOWN TO $9500.
$1850 CASH, BAL. $45 MO.
STONE & FISHER
4501 W. Washington, Ex. Agts. 763-046.

A REAL HOME
Corner bungalow on lot 50x140. High ground near Washington. Six rooms, 2 bedrooms and sun parlor and breakfast room; cement basement; automatic heater; instantaneous hot water heater, double set tubs in basement. Price $10,500, terms. Ask for Mr. Gunn.
CLARENCE URBAN
3301 W. Washington. 760-397.

A REAL bargain by owner on N. Mariposa ave., two 5-story houses, 5 rooms and bath on each floor; good view; $1000 down, balance to suit purchaser. 3 blocks to school. Is restricted high class neighborhood. Both places rented and never vacant. See them today. Key at 1st house south of 1st st. Phone 21-3-3.

WILSHIRE HOME
AT SACRIFICE
Consisting of 8 large and beautiful rooms, built to live in by day and night. If looking for a real home, best of construction, new, double garage, large lot, don't overlook this. $4500 cash. 1000 S. WILTON PLACE. Open 2 to 5. 1000 S. WILTON PLACE.

OPPORTUNITY IS KNOCKING.
S. St. Andrews, corner, 78x178 ft. Large 11-room house in good repair, $18,000; will sell like 7%. The location is bound to continue for about one year. You can make money on this one. See Mr. Fisher.
MERRITT & RUDDICK, INC.
403 S. Hill st. 821168.

EXTRA—DOUBLE BUNGALOW—EXTRA
Five and four-room stucco double. Hot water heat, tiled baths, built-in kitchen sink. Brick, mahogany doors, panel effect, stairs, school, theater. Must have to settle estate. We have a bargain price on this. CARL COFFMAN REALTY CO., 1000 Mulpese and Encinos. Phone 284 433.

$15,000 UNDER PRICED.
A most delightful home of 12 rooms. All rooms of very large size, particular. Large lot. High class restricted district. Better homes are not built. $10,000 will handle. See Mr. Flood.
MERRICK & RUDDICK, INC.,
403 S. Hill st. 821166.

A REAL WILSHIRE HOME—
Must be sold at once, 5 large rooms all on one floor; massive built-in features, hardwood floors, garage, shrubs, shade and fruit trees, lot 60x135. Furnished complete, $14,500. Unfurnished, $13,000. Only $2500 cash. Worth $15,000 now. OWNER, 939 So. Gramercy Drive.

FOR SALE—Modern 6-rm. home on lot 46x145. Only 1 block from Jefferson car. Price $6500 cash. Will trade for close in rent. See Mr. Gibson with
CLAYTON R. ADAMS,
1575 W. Washington. Beacon 3881.

$11,000 SPANISH STUCCO BUNG. $11,000.
Priced as above in order to sell at once. Just off Beverly Blvd. Near Larchmont. Immediate possession. Will consider some exchange. We want to show you this home in order that you may be as enthusiastic about it as we are. LARCHMONT REALTY CO., 107 N. Larchmont. 439036

6 ROOMS. $3500 DOWN.
NEAR MELROSE AND WESTERN.
3 large bedrooms, tiled bath, and sink. Hdwd. floors. This is a good home at only $10,000. Call Mr. Draper, Dunkirk 4490.
MERRICK & RUDDICK
6th St. at Oxford.

FOR SALE—
HOME AND INCOME.
9 rooms, $1000 down, balance $50 mo. including interest. Price $6000. Located near North Alvarado and Glendale Blvd. 1 block north of Sunset. 1652 N. ALVARADO.

BUY under the market, large 5-rm stucco, Tiffany walls, lawn and shrubs, front and rear, tile bath and kitchen, floor plugs in, side road. Bungalow, only $6500, $60 per mo. HOLLY 10942 or 10943.

FOUR-FAMILY FLAT WITH COTTAGE IN REAR, ONLY $18,500. INCOME $240 PER MONTH. PAYMENTS $100 PER MONTH WITH INTEREST. PHONE 509-586 FOR APPOINTMENT.

6-ROOM colonial, sherman way. Lot 100x220. Fine shrubs. St. cal. $1850 cash, bal. 3 years. Price $7250. Record for 2 more houses. Good investments. HOLLY 2215.

6-ROOM modern home on hill near car line, grand view, hdwd. floors, double lot, value in 2 years. A gift at $4750. $1250 cash, bal. monthly. MR. CANTON, 603 HAMBLIN BLDG. COMMERCE 4256.

$9700—CRESTMONT Heights, 6-rm, artistic built stucco residence, modern, 3 bedrooms, 2 lavatories, exclusive location, slight view, inclose on premises. 1722 MALTMAN AVE.

$8850—DOUBLE STUCCO, $3000 down. Mtge. $2500, balance $50 per mo. 4 rooms each side, car line; owner lot. Hurry for this. LONDON REALTY CO., 2726 Beverly.

FOR SALE—7 rooms, lot 50x150, near Carondelet on Ballerup; move right in. Price $7900, terms. SIMEON LAGASSE, 622 Grant Bldg. 822247.

BEAUTIFUL new 2-story stucco house of 8 rooms, 2 baths, maid's room. Furnace. Blast front. Double garage. This is a real home. Call 29366.

6-ROOM bungalow, close to N. Hoover & yellow car. A real bargain at $4750. With $1250 cash, bal. easy. 577-272. 1280 N. VERMONT. 597-584. Eves. 577-272.

WESTLAKE HOME
6-rm., corner 3rd street.
Hdwd. floors, full lot.
OWNER, 285 S. Coronado. Dunkirk 2157.

MUST beautiful cluster, 8 large sunny rms. Downstairs 4 sleeping. Beautiful terrace lawn and shrubbery. High. W. Adams dist. $215 10TH AVE. ¼ blk. N. of Adams.

BEAUTIFUL new home near L. A. High. 6x7 rooms, complete with tile. Call PITCHER, 939 Deane. 11th car. 767813 or 567082.

6-ROOM, 2-story home, north of West Adams, nr. Arlington, beautiful location. $12,500. Terms. 2328 W. 24TH ST. 760-397.

$27,000 HOUSE $8000 cash. Lot 75x145. Paved alley. Room for 6 garages and another house. TEL. 54400.

4 ROOMS, LOT 40x120, $2800. $600 DOWN. 5501 W. ADAMS ST.

MODERN 6-rm. bungalow, lot 100x150, near public schools. Phone HOLLY 8681.

HOUSES—For Sale

West and Northwest

A REAL BARGAIN.
BEAUTIFUL STUCCO BUNGALOW.
6 BLOCK FROM WILSHIRE BLVD.
$10,350—Very easy terms.

One of the most attractive homes in the entire district and the location is just ideal. Bungalow has very large living-room with fine mantel, wide dining-room with beautiful buffet, 2 big, sunny bedrooms with lots of closet space, most up-to-date kitchen, tiled sink, breakfast nook, tiled bath with best fixtures. Selected oak floors all rooms, exquisite and artistic wall hangings. Special designed fixtures, gas radiators. A home that will stand the closest inspection. Garage, drive, etc. EDWARDS & WILDEY CO., Wilshire Branch, 4021 Wilshire Blvd., cor. Sycamore & Wilshire. Drexel 597-812.

CIRCUMSTANCES force me to sell my beautiful furnished colonial stucco, seven-room bungalow. It's on a 50-ft. corner lot, terraced high. Two blocks west of Western, between Beverly and Melrose. Right in the heart of the Wilshire district. 3 bedrooms, sleeping porch, real fireplace, two baths and shower, garage. The interior is walnut and mahogany finish. Elegantly furnished. 7 oriental rugs, baby grand piano. Simmons beds and the finest of furniture throughout. Will sell the whole thing pass but a few old boats. Can be seen by appointment. Price $17,500 furnished, $15,500 unfurnished. $5000 cash. Call MR. WISE, Holly 4131. 482 N. Western.

BEAUTIFUL ENGLISH BRICK RESIDENCE in WINDSOR SQUARE. Nine rooms and every modern convenience. Hardwood floors in white enamel. Mahogany in hall and living rooms. Tiled baths with each bedroom. Sheraton's quarters with bath. Dining room 18x17. Living room 20x17. Drapes and rugs included. A perfectly appointed and delightful home in every respect. Lot 105x180. By far the best buy in this district.
See it today.
MERRICK & RUDDICK, INC.
West 6th at Oxford. Dunkirk 1821.

SERIES A REAL BUY—
We have a real buy in this six rooms strictly modern bungalow, close in. Also four rooms modern home facing side street. A 45-foot vacant lot that joins the house. Will sell separately or together. Built 17½ years ago. Located on the hill between Washington and 18th, three blocks west of Arlington. Priced for $18,000, half cash, balance 1 year. Garages, 742 and 746 Bonsallo ave. Call either the owner at 6 room house, the 1 room place or the vacant lot separate. Owner must sell. Mr. Dunn.
CLARENCE URBAN.
Washington at 8th Street sts. 769-397.

ONLY $500 CASH.
A real home of 5 rooms, 2 bed-rms. lge. living-room, panel walls, stained wood work; tile mantel over fireplace, tile bath with shower and tub, tiled sink, built-in cabinets, sunny kitchen with breakfast nook; 2 blocks from Wilshire district. Price $5600, easily worth $6500. Call MR. REED. Phone 761604.

5-ROOM BUNGALOW
Beautiful open plumbing, back and front. Modern basement and automatic gas furnace, inst. hot water heater. Lot 50x142. Garage, drive, etc. Priced for quick sale at $6500 and easy terms. Ask for Mr. Gunn.

CLARENCE URBAN
3301 W. Washington. 760-397.

NEW STUCCO DOUBLE
In block of Wilton place, 4 rms., finish-in bed, tile bath and sink, shower, fireplace, nook, hdw. floors, large laundry, garage, drive, cor. lot, shrubbery. Sold drive, fine surroundings. Price $7500. A. C. CO.
4217 W. Washington. Phone 760-138.

LARGE 5-story houses, 2 baths, 4 toilets. Would rent for $250 per month. Let will be sold for $3500 per month. Let will be sold for this property in low than 1 year. 1 block from Ambassador Hotel. Quick action is needed to get this bargain price. DREXEL 5081.

FOR SALE—By owner, new colonial bungalow at 1140 KENSINGTON AVE., Highland Park. Built by day labor; all conveniences, few blocks from L. A. High and other schools. Must have $5000 cash and will accept at current value of lot and cost of home.

$2000—UNDER VALUE
2 houses on large lot, west side, close in, rent for $60 per mo. Income $115 month. This property cannot be duplicated under $10,000 and is priced for quick sale at $8500. $4000 cash required.
2231 W. WASHINGTON. Phone 76272.

$850 DOWN.
I NEED THE MONEY
4 ROOMS, 2 BEDROOMS, LOT 60x129, $45 MONTHLY, PRICE $3700.
760-433. 4725 W. ADAMS ST.

FOR SALE
By owner, attractive lovely 5-rm. 2 baths Spanish stucco home on Beachwood Drive, overlooking Hollywood. Price $17,500. $4000 cash. Will sell complete for $2000. C. PENN KIMBALL, 1400 Beachwood Drive. 574528.

NEW WINDSOR COLONIAL
On a beautiful street, $11,000. $2000 down, bal. to suit. 5 rooms, large living room, fine kitchen, tile bath. This is a buy. MRS. MURRAY, 209 So. Western. 567-081.

$50,000—Modern fine house, large ball-room, will be sold for $32,500. Owner refused $500 month rental. Can be seen only by appointment. Quick action. Westlake and Wilshire section. C. H. PAYSON, 530 W. 6th. 874-050.

YOU WILL BUY THIS.
If you can find a more 9-room $-room house, Lafayette Sq. $7500. Terms. 200 from Washington, only $10,000. Terms.
KERNOTT CO. 4200 W. Washington.

REAL SACRIFICE IF TAKEN AT ONCE
Court site lot 132 ft. deep. Adams-Fresta 2 sts. size 66 and 76x198. First unit a 2-room double stucco and 4 garages rented at $60.00. Balance unrestricted. $6000.
4560 W. ADAMS.

6-ROOM BUNG., BARGAIN.
All mod. conveniences, choice location, 1 block car, 2 car garage, lot 50x150, shade trees. Will take $7900 for quick sale; $1000 cash, balance easy terms. Let us show you this home. Key at office.
BELL & PAINE
1151 W. Pico

FRIGHED for quick sale—5-rm. bungalow on lot 50x150, 2nd srs., part of Pico. Two small bungalows in rear. Let alone worth $6500. Will sell for much less. You can buy this for $3500, $1000 cash. BEACON 7437.

FOR SALE BY OWNER—Modern 5-room bungalow, 1 block from Wilshire, on Lucerne. Hardwood floors throughout, fixtures and hot water heater. Near grammar and high school. Very nice home. Price $5500. Cash $2000, 1040 W. 61ST PL. Phone Ver. 4070.

DANDY double bungalow, 4 rms. each side, located on Le Salle at Santa Barbara. Only $11,000. Will take $2500 down. W. THOMPSON, 4014 so. Western. 73659.

6-ROOM HOUSE, 1 YEAR OLD
Tile bath and sink, automatic heater. Very modern. If you want a 6-room house see this. It is priced right. 1651 W. VERNON. 79518.

NEW STUCCO DOUBLE $7250.
Call for quick sale. Large 5 rms. well built, all hdw. firs., this day. rent. 1 blk. 54th car. $5000 cash. CUTTERLL. 1580 W. 54th. Ver. 4179.

5 ROOMS completely modern, tile bath and sink, garage, lawn and shrubbery, just off Western. Excellent location on 2nd ave. $1000 cash to handle. 4621 S. WESTERN. 749-200.

SIX-room stucco bungalow, Hoover st. district. Bellotrope cur. $6000 terms. Absolutely best buy in this district. Phone owner. DUNKIRK. 2934. No agents.

MODEL SPANISH BUNGALOW
Very well worth seeing. 5 rooms, only $5000 cash handles. Call 914 COCHRAN AVE., near Wilshire and La Brea.

6-ROOM, 2-story home, suitable for duplex or renting rooms, modern, hardwood floors, excellent west side location, only $9000; terms. 1461 W. WASHINGTON. Beacon 4556.

BY OWNER, only $750, large 6-room home. Corner lot, high, level, view of sunset and S. B. University. Good terms. See OWNER, 1040 So. Alvarado. 51511.

5-ROOM house on 55-ft. lot near 6th and Hoover, $4250, cash or clear car. Will exchange for $3000. C. PENN KIMBALL, 1400 Beachwood Drive. 574528.

BUNGALOW COMPELS ME TO LEAVE THE CITY. I WILL SELL MY 6-RM. STUCCO BUNGALOW AT A SACRIFICE PRICE. 381 So. GOWER.

FOR SALE—Modern bungalow, good location, well built. Snap at $14,500 cash. Phone DUNKIRK 4490. Owner in. A bargain.

NEW bungalow, 5 rms., 2 bedrooms, level lot, hdwd. floors, tiled bathroom. $4500. $1500 cash. 2017 SUNSET.

ATTRACTIVELY and completely furnished, small bungalow, between 2 car lines, a bargain at $3750. Special price for Summer. 7056900.

FIVE-room bungalow, one and half blocks from U. S. Soldiers' Home. Southern branch. 1155 N. EL SERENDO.

NEW 4-rm. bung., gar., level lot, 50x150; best location. Price $5000, $1500 cash. DRIXEL. 7785. 1437 Glendale Blvd.

IN Hollywood, 6-room stucco house, beautifully furnished, beautiful yard and shrubbery. 1941 N. CATALINA. 597-792.

$2750—5 ROOMS and sleeping porch, $400 to new Hampshire. $2250 cash. DUNKIRK 0087.

OPEN FOR INSPECTION, 4983 MARATHON, NEAR WESTERN AND MELROSE, 4 BEDROOMS, 2 BATHS, $15,000.

TWO 4-ROOM houses, double gar. on one lot, $2500 cash. 5804 BEVERLY AV.

BUNGALOW 5 ROOMS and sleeping porch, $400 cash, $45 mo. 4179 W. Wash.

A snap, $6500 cash, lot 4179 W. Wash.

HOUSES—For Sale

West and Northwest

BEST OFFER OF YEAR

WONDERFUL BUT

Nice 6-room bungalow, large living-room, dining room, kitchen, 2 bedrooms, den that could be used as a bedroom, breakfast nook and furnace in basement. On the choicest lot 80x125 in Wilshire district. Just off Western ave. Think of it. A lot this size and house for less price than small lots on same street are selling for in this district. A beautiful apartment site. A real investment, an opportunity to get property that will show a handsome profit. MR. O'BRIEN, Exclusive Agent. 2266 S. Vermont. M-DOWELL, Exclusive Agent. 2266 S. Vermont.

SEE THIS SEE THIS

True Spanish Villa
N.W. Corner of 1st
and Beachwood.

Don't overlook this if you are looking for a small house with large repairs. Stonehaven contains entrance hall, living room, library, dining room, pass pantry, kitchen. Upstairs 3 bedrooms, 2 tile baths, servants' quarters in garage. Call MR. BRADBURN to see the inside. J. B. ALTHOUSE CO., 215 So. Western Ave. Drexel 4473. After 6 p.m. call 508-626.

FOR SALE—NORTH WILSHIRE SECTION.
Have 4 beautiful Spanish stucco bungalow in the most select section of this district. Will trade for close in residence property. Will consider vacant lots. Will trade for Los Angeles income property. Will sell separately. Owner will be on hand or phone me in the morning early for appointment to see it. It will not stay here long. Call Mr. Nyhart, 2265 W. 7th. Phone 76027?

HOLLYWOOD—
For Sale, Ex., Wanted, To Let

WEST HOLLYWOOD

MISSION ARCHITECTURE.

Hollywood's Finest Homes.

NORTH $35,000

Florentine Satchel

$35,000

Florentine Satchel

Lot 101x185. Call owner, 1 real sacrifice

CHEAP. CHEAP.

$1500 cash. $1500 cash.

Hollywood Blvd.

Hollywood Blvd.

Hollywood Blvd.

THE CORNER

Hollywood Blvd.

Hollywood Blvd.

Hollywood Blvd.

BUSINESS PROPERTY—For Sale

GRAM, KROHN & EMDEN "BUSINESS SPECIALS"

$135,000
Located on a 50-foot corner on Rosata near Florales ave. All leased to one tenant for $5400 per month net. This property is in line for a substantial increase in value in the near future. Will stand careful consideration. $20,000 cash, balance to suit.

$135,000
IMPROVED WILSHIRE CORNER
Located in the heart of Wilshire on a wonderful corner 100x132ft. Present income $1K per month guaranteed under well established lease. This property is one of the choice pieces in the Wilshire district, and one we can highly recommend. Only a few left above $100,000 offering property for sale at this price. Terms can be arranged. See us before buying elsewhere.

$125,000
WILSHIRE BUSINESS BLOCK
Located on the busiest transfer corner in Wilshire, and showing an income of over $36,000 per year, or 29% net. Store well occupied lease. This property will speak for itself and if interested in a property of this kind, we invite your most rigid investigation.

GRAM, KROHN & EMDEN
600 So. Vermont. Dunkirk 1436.

FOR SALE ON WEST ADAMS HEART OF BUSINESS CENTER.
Lot 55x142 with 2-room house. Located adjoining corner of Crenshaw. Underpriced for quick sale.
J. F. HEILMAN,
709706. Cor. 108th & Norton, 72042.

INCOME CASH REQUIRED
$4500 SOLID BRICK BUILDING $15,000.
Located in Los Angeles best business district, size of building 78x150. Apply Rm. 1426, 626 Hibernian Bldg. Phone 872381.

ALHAMBRA income property. Up-to-date store building with living quarters on rear. Located in fast growing Alhambra. Thoroughfare of east and west car line. Should bring $1200 per month. $55,000, easy terms. A. W. DOTE, 232 Citizens Bldg., 8th and Broadway. Pk. 04190.

GRAND AVE.
Lot 87½ ft. on frontage, 10-room house, fruit in the rear of property, $15,000. Terms. Price $15,000 per ft. I will take $20,000 for this corner if sold at once. Located at 1344 S. GRAND. Beacon 4777.

FOR SALE—Income business lot, size 41 by 127 ft., Hill st., between 9th and 10th sts. Will sell for $45,000; $4000 cash. When you think of paying rent for this lot with its worth while income the purchase price. Owner, 3711 SUNSET BLVD. Holly 6302.

BUSINESS PROPERTY
Don't overlook this one. To close an estate an exceptional bargain is offered on South Main, near Pico. Let me tell you about it. Phone MAdison 4181 Bank Bldg. Tel. 826-403.

BUY now in W. 10th st. district and profit by the many big sales now on. Large lot, west of Figueroa, WM. BAILEY, 1160 W. 10TH ST. 561002.

ELYSE two corner lots on South Normandie, will trade for 6-room house or for lots either close in or unimproved. 116 NORTH NORMANDIE AVE. 42893.

N.E. CORNER, Broadway and Ferguson, 8 stores, $85,000; buildings rent $40,000. J. J. SHINNERS, 630 Stock Exch. Bldg.

N. WESTERN AVE. FRONTAGE
$90140 to $100,000. Inquire W. A. MILIA, 1172 N. Western. 439-398.

ORANGE STREET FRONTAGE—
66x117 improved, $37,000. R. D. EDWARDS, 1619 W. 6th. 68141.

FOR SALE—LOT WITH 2 BRICK HOUSES. INQUIRE 916 CROCKER ST.

INDUSTRIAL PROPERTY—For Sale and Exchange

"NOTHING BUT BUSINESS PROPERTIES"
Imperial St. near Avalon.
We have a lot 60x140 ft. that can be had well under the market.
Let's Discuss It—
W. ROY CAMPBELL COMPANY,
713-14 St. Paul St. Phone 62-1177.

FOR SALE—
MODERN FACTORY BUILDING.
3-story concrete, steel and brick construction, 60 ft. on East 14th st., by 150 ft. deep, 14-ft. basement, 200 lbs. floor strength diagonally laid. Modern in every respect. Suitable for any kind of manufacturing business. Will sell or lease. Building erected 1920. QUICK SALE. PARKE-DAVIS & CO., DETROIT, MICH. Exclusive agents.

SINGER, A. CO.
6344 Hollywood Blvd. 422-385.

"NOTHING BUT BUSINESS PROPERTIES"
Turner Street, near Alameda.
We have a lot 50x144 ft. that can be had well under the market.
Let's Discuss It—
W. ROY CAMPBELL COMPANY
713-14 St. Paul St. Phone 62-1177.

$6,400 St. P. to $7,
50 per st. ft.
Trackage, paved street, gas, water, sewer, close in. See Mr. Westwood.
W. I. HOLLINGSWORTH & CO.
STOCK, Bond and Mortgage Brokers.
Hollingsworth Bldg., 6th and Hill.

"NOTHING BUT BUSINESS PROPERTIES"
Gladys Ave., near 9th.
We have a lot 50x150 ft. that can be had well under the market.
Let's Discuss It—
W. ROY CAMPBELL COMPANY
713-14 St. Paul St. Phone 62-1177.

AN OPPORTUNITY FOR BUSINESS
We have two acres within city limits of popularity town in Los Angeles county, well improved and fully available, which will be subdivided and sold to builders in the near future. For particulars see Mr. CALLIN, INVESTMENT CO., Suite 1341 Pacific Mutual Bldg.

N.W. CORNER 10TH AND WALL—TEN140
61.5x132.5. Suit garage. Will build to suit. This is the lowest priced corner 10th and Wall in the vicinity. We will build and sell on easy terms.
Call MR. MALKASIAN
ANGELES MESA LAND CO.
623 Pantages Bldg. Fit.-Hill. 974-173

INCOME PROPERTY—For Sale

CLOSE-IN sec. on S. Flo., 6 rooms, 6-sm. flat, 2 stores, 2 flats and bsmt. will be sold on easy terms. $21,500. Owner, 1000 Crocker Bldg. Realty Co. 728 Central Bldg. 627404. Eve. Colo. 1282.

FOUR-PLEX, choicest bunch of upper flats, on high ground, close in. Owner, 1000 Crocker Bldg. Realty Co. 728 Central Bldg. 627404. Eve. Colo. 1282.

SHAFFER & CARLSON
2418 W. Washington. 76892.

REAL BARGAIN. LOOK IT. 2-flat, 2 furnished, income $110 mo. Owner moved to coast. $4,000; $2000 cash. ROSEMORELAND REALTY CO., Rm. 514, 134 W. 6th st. 628978.

$8500 INCOME on 50-foot lot, fine Miles Avenue, 549 W. 84th Pl. after 11 a.m.

INCOME PROPERTY—For Sale

AUCTION BUSINESS PROPERTY
1619 E. 4TH ST. THURSDAY, OCT. 25, 10 O'CLOCK.
This is a real business property, consisting of stores and 4 apartments, 2-car garage on 164ft. alley. Income exhibit $1620 per mo. Investigate this. Property increasing in value daily.

AUCTION INCOME PROPERTY
445 S. State St. Near Hollenbeck Park, Thursday, Oct. 25, at 2 o'clock.
This property consists of 4 rental units including large 10-room house in 3 apts. with new 4-room bungalow in rear. Is all rented and 3 apts. are furnished. The lot is 82x135 and on high ground, situated where values are increasing daily. Open for inspection.

KILSHAW, THE AUCTIONEER,
3115 W. Pico. Phone 762632 & 762319.

CORNER BUNGALOW COURT
$21,500
This is a very attractive court leased for a period of ten years at a guaranteed income of $3000 a year, all the owner must pay is the taxes and insurance. Worth every penny of the price asked. Total purchase price of property complete $23,000; $3000 cash will handle. See Mr. Hahn.
ROBERTS, MARSH & CO.
871121. 200 March-Strong Bldg. 871131.

ATTENTION, SPECULATORS.
A 5-room double bungalow located at 1025 E. 41st st. Lot 5 x 165. This lot is unrestricted and there is room for a 4-family flat building. It is only a few doors from car line. Worth $1,000 lot alone is worth the price, $3000. Some terms. Better hurry if you are looking for a bargain.
GEO. OSBORN.
Phone 507-606. 1911 N. Western Ave.

YES, it is another of our bargains. Near Figueroa and 2nd. Two separate 4-family flat bldgs., 28 rooms. Income at present $2,000. Always full. Owner compelled to return East. Take $23,750. In good condition throughout. Can take $7,500 or other property to $8000 and cash. OLSEN & BELL, 1104 Garland Bldg., 740 S. Bdwy. 67281.

WILSHIRE 4-FAMILY flat on Berendo. $7,000 handles. Price $20,000. Nearly new. All hard floors, fireplace and tile bath in each flat. Walking distance. Income $1,800 per year. Will handle with all new modern features. Bringing nice income, which will pay for itself in short time. Will trade for lot or lots or what have you. See MR. PITZER or MR. HOFFBELL.
BURTON & CO.
Western Ave. at 10th st.
760-931

BRICK APARTMENT BLDG.
2 7-room and 4 4-room apts. Solid brick building, located on Towne ave., near L. A. Crematory, and 80x185. Wonderful industrial future. Income $270 per month.
Price $26,000. Liberal terms and would accept well located residence up to $10,000 as part payment.
RALPH W. BOYER & CO.,
825344. 534 Bradbury Bldg.

A FINE BUY.
HOLLYWOOD DOUBLE BUNGALOW.
Located near boulevard on large corner lot. A beautiful stucco building, 5 rooms and tiled bath on each floor. Well built and finished, most artistic decorations, every modern up-to-date feature. Income $100 per month. Price $12,000, cash will handle. Balance 6 per cent. See owner on premises, 1750 N. WESTERN AVE. Holly 9142.

CATALINA ST. near 3rd, block beautiful lots for the money. 5 large rms., automatic gas furnace. Large lot, big income. $4,250. Could take in small car for $365.000. OLSEN & BELL, 1104 Garland Bldg., 740 S. Bdwy. 67281.

COURT INCOME 20%
6 nice flats, 2-bdrm., Jacuzzi, $2500 mo. down, always rented, $10,000 mtge. ANDERMUELLER REALTY CO., 314 Grosse Bg. 822976 or 6160 S. Vermont.

MUST HAVE MONEY
How's that, Act quick, stores and 44-room apt., northeast corner Wall and 9th sts. Rents $400. Income $4800 month. $15,000 to handle. Property in best of condition. Phone HUM. 24200.

INCOME 18% to 20%. New 2a home court finds centrally located in Hollywood; income 25% unfurnished, 20% furnished after all expenses paid; will sell direct from builder at the lowest possible price. Good terms. For this and other good buys see owner, 1000 Crocker Bldg. Realty Co. 728 Central Bldg. 627404. Eve. Colo. 1282.

F. HARTWELL COMPANY
6718 Hollywood Blvd. 570-675.

SPECIAL OFFERING
12-family flat building of unusual construction and attractiveness. Tile bath and sinks. Tiffany wall. Location: one block from Western and Wilshire. Also 4-family flat on corner of WILSHIRE. A waiting list for apartments. $25,000, $2,500 cash will handle. Special price for these for days only.
BOYET CO. 4317 2nd at Westm. 949102.

VERY desirable corner 100 x 165 to an alley. Zoned for four flats below apartments. Located in the center of Hollywood's rapid growth in the residence and business district. For this and other good business and income properties see Mr. Hartwell.
F. HARTWELL COMPANY
6718 Hollywood Boulevard. 570-676.

FOR
Smith Barbecue are., flat 2 four-room and 1 3-room stores. Lot 60x148. Income $310. Price only $3,500. Part cash. Terms. Call MR. MOHR.
TURNER & KNOX CO.
922 Van Nuys Bldg. 821602.

MEAR—THINK—SEAR!
BY OWNER
Only $10,000 required. 25% on easy investment after interest and taxes. 2 new English duplexes, 5 to-rm. each. 2320 Meadowbrook ave., one block south of Hollywood and Lemongrove are. in Hollywood section. Will be shown by appointment only. Phone DUNK. 5605.

$17,000. ATTENTION. $17,000.
10-room new duplex and modern 4-room bungalow on large lot, high ground; beautiful view of the ocean, mountains and ocean; fruit trees, porch swings. Makes a lovely home and income. Call 2720 S. Bronson ave. Owner. Square or Phone 4340054.

ORANGE STREET
60x117 to an alley. $35,000, terms. Income property. Also 2 lots, 50x150, facing on the coming exclusive shopping district of the city. See Mr. Taylor or Mr. Hall.
ROBERT MARSH & CO.
871121. 200 March-Strong Bldg. 871131.

IF YOU have $14,000 cash and want a 5-room bungalow of $15,000 will and handsome mission flat building, always occupied by high-class people, close in, near Adams and Hoover. This is an excellent opportunity to combine high-grade home and income. CALL OR ADDRESS OWNER, 307 I. W. Hellman Bldg. 64350.

NEW 7-UNIT COURT.
PRICE $29,000. $14,000 CASH.
$360 mo. income. Large lot and Western st. district. Call at 5516 S. VERMONT. Phone University 2953.

ALVARADO STREET—
4-family flat, 7 rooms each, corner lot on N. Alvarado st. Good income. Beautiful building. Price for immediate sale, $18,000. PUGH & FRANK, 836 corner Alvarado and Temple st. Dunkirk 4400.

WOULD you be interested in a bungalow court, netting 20%? Only $10,000 required. Several other showing large returns. Only one money to loan, $1650 at Western Ave. Holly 9142.

E.K. CORNER, Broadway and Ferguson, 8 stores, $85,000; buildings rent $40,000. J. J. SHINNERS, 630 Stock Exch. Bldg.

N. WESTERN AVE. FRONTAGE
$90140 to $100,000. Inquire W. A. MILIA, 1172 N. Western. 439-398.

ORANGE STREET FRONTAGE—
66x117 improved, $37,000. R. D. EDWARDS, 1619 W. 6th. 68141.

FOR SALE—LOT WITH 2 BRICK HOUSES. INQUIRE 916 CROCKER ST.

INCOME PROPERTY—For Sale

BUNGALOW COURT DE LUXE
4 ARTISTIC UNITS $30,000
INCOME $2880 NR. WESTLAKE PK.
One of the handsomest little income propositions in L. A. A wonderfully built, extremely artistically designed group of typically Spanish homes, each with ENCLOSED PATIO covered with expensive awnings, large breakfast nook, extra large living room, bedroom and model kitchen. Each is a little picture with every imaginable modern convenience. There is a large lot artistically landscaped with expensive trees, shrubs and flowers. THE LOCATION IS IDEAL—close in near Wilshire Blvd., Westlake and Lafayette Parks. Public tennis courts, etc. This is an offering which will appeal to the conservative investor—the income is large and rising, and the property is considerably undercriced. Let us show you. See Mr. Arctander or Mrs. Westover for appointment to inspect. Exclusive with
LIND-DeHAVEN CO.
"Reliability"
Bank of Italy Bldg. Tel. 879-156.

$25,000 CASH
NEW STUCCO APARTMENT HOUSE
$65,000
Leased for 10 years at a secured yearly income of $7200. This is 10% NET on your investment while building for a great future. Located near Wilshire Blvd. within 2 blocks of 3 class A Million dollar buildings. The best perceptive section of Los Angeles for high class property. Lot values there per $5,000. What will it be within another 3 years? This is real value and worth investigating. Mr. Taylor or Mr. Young.
BURTON & CO.
Western Ave. at 10th st.
760-931

FOR INCOME AND INVESTMENT.
We offer 40 feet on Figueroa, between 3rd and 4th sts.
The land alone is worth the price we ask and the income is $1440 per year.
We are owners and can make very attractive terms.
Call Mr. Haraszthy
ANGELES MESA LAND CO.
619 Pantages Bldg. F.-Hill—974-173.

NEW STUCCO DUPLEX.
WILSHIRE DISTRICT.
Two 5-room units, upper and lower, 2 garages. Best rental district. Dandy home and income. Price now $17,500. Terms. Call
MR. KNOX. 743-04.
F. E. LAMBERTON, 4027 West 10th st.

INCOME BARGAINS.
STORE BUILDINGS.
BUNGALOW COURTS.
FLAT BUILDINGS.
BUSINESS PROPERTY.
EASY TERMS ALL PRICES.
HARRY GROSSMAN.
Realtor.
Suite 309-4-5 Haas Bldg., 7th & Broadway.
Phones: Main 1305; 64814; 62471.

HOLLYWOOD FLAT SACRIFICE
2# ROOMS, PAYS 20%. $31,250.
Located on a large corner north of Hollywood Blvd. Lot alone worth $17,000. Each flat has beautiful living and dining rooms, tiled bath and kitchen, with every modern convenience. Room in rear for display or flat. Terms can be arranged. See Mr. Hollingsworth with
FORD & BECKER.
607 S. Western Ave. Dunkirk 1000.

N. E. CORNER CATALINA & THIRD.
Modern Duplex Building.
Situated on corner lot 155 x 70, in the heart of the Wilshire district. The ground alone is worth the price asked of $40,000.
See Mr. Emden.
GRAM, KROHN & EMDEN
600 So. Vermont. Dunkirk 1436.

SMALL APARTMENT HOUSE PROPERTY
Located close to Pico and Hoover, 15 rooms, consisting of 5 double apartments, all private baths. Income $150 to $75 a month. Completely furnished in oversatisfied. Income $3420 per year. Total purchase price of property complete $23,000; $9000 cash will handle. See Mr. Hahn.
ROBERTS, MARSH & CO.
871121. 200 March-Strong Bldg. 871131.

ATTENTION, SPECULATORS.
A 5-room double bungalow located at 1025 E. 41st st. Lot 5 x 165. This lot is unrestricted and there is room for a 4-family flat building. It is only a few doors from car line. Worth $1,000 lot alone is worth the price, $3000. Some terms. Better hurry if you are looking for a bargain.
GEO. OSBORN.
Phone 507-606. 1911 N. Western Ave.

YES, it is another of our bargains. Near Figueroa and 2nd. Two separate 4-family flat bldgs., 28 rooms. Income at present $2,000. Always full. Owner compelled to return East. Take $23,750. In good condition throughout. Can take $7,500 or other property to $8000 and cash. OLSEN & BELL, 1104 Garland Bldg., 740 S. Bdwy. 67281.

WILSHIRE 4-FLAT on Berendo. $7,000 handles. Price $20,000. Nearly new. All hard floors, fireplace and tile bath in each flat. Walking distance. Income $1,800 per year. Will handle with all new modern features. Bringing nice income, which will pay for itself in short time. Will trade for lot or lots or what have you. See MR. PITZER or MR. HOFFBELL.
BURTON & CO.
Western Ave. at 10th st.
760-931

BRICK APARTMENT BLDG.
2 7-room and 4 4-room apts. Solid brick building, located on Towne ave., near L. A. Crematory, and 80x185. Wonderful industrial future. Income $270 per month.
Price $26,000. Liberal terms and would accept well located residence up to $10,000 as part payment.
RALPH W. BOYER & CO.,
825344. 534 Bradbury Bldg.

A FINE BUY.
HOLLYWOOD DOUBLE BUNGALOW.
Located near boulevard on large corner lot. A beautiful stucco building, 5 rooms and tiled bath on each floor. Well built and finished, most artistic decorations, every modern up-to-date feature. Income $100 per month. Price $12,000, cash will handle. Balance 6 per cent. See owner on premises, 1750 N. WESTERN AVE. Holly 9142.

CATALINA ST. near 3rd, block beautiful lots for the money. 5 large rms., automatic gas furnace. Large lot, big income. $4,250. Could take in small car for $365.000. OLSEN & BELL, 1104 Garland Bldg., 740 S. Bdwy. 67281.

COURT INCOME 20%
6 nice flats, 2-bdrm., Jacuzzi, $2500 mo. down, always rented, $10,000 mtge. ANDERMUELLER REALTY CO., 314 Grosse Bg. 822976 or 6160 S. Vermont.

MUST HAVE MONEY
How's that, Act quick, stores and 44-room apt., northeast corner Wall and 9th sts. Rents $400. Income $4800 month. $15,000 to handle. Property in best of condition. Phone HUM. 24200.

INCOME 18% to 20%. New 2a home court finds centrally located in Hollywood; income 25% unfurnished, 20% furnished after all expenses paid; will sell direct from builder at the lowest possible price. Good terms. For this and other good buys see owner, 1000 Crocker Bldg. Realty Co. 728 Central Bldg. 627404. Eve. Colo. 1282.

F. HARTWELL COMPANY
6718 Hollywood Boulevard. 570-676.

SPECIAL OFFERING
12-family flat building of unusual construction and attractiveness. Tile bath and sinks. Tiffany wall. Location: one block from Western and Wilshire. Also 4-family flat on corner of WILSHIRE. A waiting list for apartments. $25,000, $2,500 cash will handle. Special price for these for days only.
BOYET CO. 4317 2nd at Westm. 949102.

VERY desirable corner 100 x 165 to an alley. Zoned for four flats below apartments. Located in the center of Hollywood's rapid growth in the residence and business district. For this and other good business and income properties see Mr. Hartwell.
F. HARTWELL COMPANY
6718 Hollywood Boulevard. 570-676.

FOR
Smith Barbecue are., flat 2 four-room and 1 3-room stores. Lot 60x148. Income $310. Price only $3,500. Part cash. Terms. Call MR. MOHR.
TURNER & KNOX CO.
922 Van Nuys Bldg. 821602.

MEAR—THINK—SEAR!
BY OWNER
Only $10,000 required. 25% on easy investment after interest and taxes. 2 new English duplexes, 5 to-rm. each. 2320 Meadowbrook ave., one block south of Hollywood and Lemongrove are. in Hollywood section. Will be shown by appointment only. Phone DUNK. 5605.

$17,000. ATTENTION. $17,000.
10-room new duplex and modern 4-room bungalow on large lot, high ground; beautiful view of the ocean, mountains and ocean; fruit trees, porch swings. Makes a lovely home and income. Call 2720 S. Bronson ave. Owner. Square or Phone 4340054.

ORANGE STREET
60x117 to an alley. $35,000, terms. Income property. Also 2 lots, 50x150, facing on the coming exclusive shopping district of the city. See Mr. Taylor or Mr. Hall.
ROBERT MARSH & CO.
871121. 200 March-Strong Bldg. 871131.

IF YOU have $14,000 cash and want a 5-room bungalow of $15,000 will and handsome mission flat building, always occupied by high-class people, close in, near Adams and Hoover. This is an excellent opportunity to combine high-grade home and income. CALL OR ADDRESS OWNER, 307 I. W. Hellman Bldg. 64350.

NEW 7-UNIT COURT.
PRICE $29,000. $14,000 CASH.
$360 mo. income. Large lot and Western st. district. Call at 5516 S. VERMONT. Phone University 2953.

ALVARADO STREET—
4-family flat, 7 rooms each, corner lot on N. Alvarado st. Good income. Beautiful building. Price for immediate sale, $18,000. PUGH & FRANK, 836 corner Alvarado and Temple st. Dunkirk 4400.

WOULD you be interested in a bungalow court, netting 20%? Only $10,000 required. Several other showing large returns. Only one money to loan, $1650 at Western Ave. Holly 9142.

CATALINA ST. near 3rd, block beautiful lots for the money. 5 large rms., automatic gas furnace. Large lot, big income. $4,250. Could take in small car for $365.000. OLSEN & BELL, 1104 Garland Bldg., 740 S. Bdwy. 67281.

2 BUNGS. and 4 rms., inc. $113 mo. Near S.E.U.C., block from S. car. $11,000. 4278 ROSEWOOD AVE.

NEW duplex, 5 rooms each, located in Pasadena; large lot, garage, exceptional buy, $14,050; terms. Phone GARV. 21794.

DUPLEX 10 rms., high ground, near Wash. st. $4000 cash, bal. 4175 W. WASH.

INCOME PROPERTY—For Sale

$7000 HANDLES
NEW STUCCO DUPLEXES
ON CORNER—
AN EXCEPTIONALLY GOOD BUY.
70x135-ft. corner in fine residential section, HIGH GROUND. WONDERFUL VIEW OF MOUNTAINS. 5 ROOMS EACH WITH 2 BEDROOMS. TILE BATHS and sinks. MODERN TO THE MINUTE. ANNUAL INCOME $2600. AN ATTRACTIVE PRICE has been secured on these properties for a quick turn. Easy terms. The LOCATION is IDEAL—close in near Wilshire Blvd., Westlake and Lafayette Parks. Public tennis courts, etc. This is an offering which will appeal to the conservative investor—the income is large and rising, and the property is considerably undercriced. Let us show you. See Mr. Arctander or Mrs. Westover for appointment to inspect. Exclusive with
LIND-DeHAVEN CO.
"Reliability"
Bank of Italy Bldg. Tel. 879-156.

SPECIAL, EXCLUSIVE BARGAINS
4-FAMILY FLAT BUILDING
$17,000 BUYS NEW CORNER STUCCO FLAT BUILDING.
Fine location, Wilshire district, close to Vermont Ave. Just completed, 4 flats, with 4 large Frigidaire. Must sell immediately. Family difficulties.

$7000 SECURES STUCCO 4-FAMILY FLAT BUILDING
Choicest location in Wilshire district, close to car line. Each flat has 5 large rooms, including 2 bedrooms. Individual heating plants and all conveniences. Cannot be duplicated at the price, $19,500.

Call exclusive agent, MR. KELLY, 822-283, corner Dunkirk 8304, with
J. M. FRENCH CO., 404 Jr. Orpheum Bldg.

$21,500
A WONDERFUL BRAND NEW 4-UNIT STUCCO COURT.
Ready for occupancy NOW.
Close in. High lot, 1 block to Sunset boulevard car.
This is a corner, built up to the minute and 5 garages.
No better income property in this part. Let us see your offer. Terms can be arranged.
See Mr. Hines with
J. M. CLOSE,
Realtor.
241 N. Western ave. Holly 1048.

WONDERFUL FLAT BARGAIN.
Modern four-flat building on fine high corner lot in excellent renting section. 2 4-room, 2 3-room flats. Rental value $3000 per annum. Price only $18,500. $12,000 cash will handle. Balance 6 years at 7%. A bargain if there ever was one.
JOSEPH R. SCHILLER,
Exclusive agents.
927-929 Van Nuys Bldg. Mut. 0688, 60011.

UNRESTRICTED BARGAIN
Southeast corner of 21st and Hoover, 141½ x 165 ft. Price $11,500. 2 houses. Hardwood interior finish. Now zoned for apartments; will be business zone in a few years. Will trade for, or deliver for $130 a foot, with improvements. Will take exclusive back to sell at $200 a foot.
See Mr. Grable or Mr. Morris, with
FORD & BECKER.
607 S. Western Ave. Dunkirk 1000.

N. E. CORNER CATALINA & THIRD.
Modern Duplex Building.
Situated on corner lot 155 x 70, in the heart of the Wilshire district. The ground alone is worth the price asked of $40,000.
See Mr. Emden.
GRAM, KROHN & EMDEN
600 So. Vermont. Dunkirk 1436.

SMALL APARTMENT HOUSE PROPERTY
Located close to Pico and Hoover, 15 rooms, consisting of 5 double apartments, all private baths. Income $150 to $75 a month. Completely furnished in oversatisfied. Income $3420 per year. Total purchase price of property complete $23,000; $9000 cash will handle. See Mr. Hahn.
ROBERTS, MARSH & CO.
871121. 200 March-Strong Bldg. 871131.

ATTENTION, SPECULATORS.
A 5-room double bungalow located at 1025 E. 41st st. Lot 5 x 165. This lot is unrestricted and there is room for a 4-family flat building. It is only a few doors from car line. Worth $1,000 lot alone is worth the price, $3000. Some terms. Better hurry if you are looking for a bargain.
GEO. OSBORN.
Phone 507-606. 1911 N. Western Ave.

YES, it is another of our bargains. Near Figueroa and 2nd. Two separate 4-family flat bldgs., 28 rooms. Income at present $2,000. Always full. Owner compelled to return East. Take $23,750. In good condition throughout. Can take $7,500 or other property to $8000 and cash. OLSEN & BELL, 1104 Garland Bldg., 740 S. Bdwy. 67281.

WILSHIRE 4-FAMILY flat on Berendo. $7,000 handles. Price $20,000. Nearly new. All hard floors, fireplace and tile bath in each flat. Walking distance. Income $1,800 per year. Will handle with all new modern features. Bringing nice income, which will pay for itself in short time. Will trade for lot or lots or what have you. See MR. PITZER or MR. HOFFBELL.
BURTON & CO.
Western Ave. at 10th st.
760-931

$12,500
Brand new stucco double bungalow. Best location in city. South front, good buy. Only $2500 to handle this.
RALPH W. BOYER & CO.,
760320. 534 S. Western ave. 760207.

$140,000 apt. bldg., rating 12% for 10 years. Terms.
$250,000, 120-room fully furnished apt. bldg. on W. 6th st., netting $3000 per mo. Terms.
$30,000, 40-room close-in apt. bldg. netting 10% for 10 years.
MORRILL REALTY CO.
370 Lane Mtge. Bldg.

$2000 UNDERPRICED
New 4-room bungalow, Spanish design, tile roof, each side has 3 rooms down and 2 bedrooms up. Tile bath, shower, hardwood floors, built-in buffet, etc. Washington; very high ground, wonderful view; large porch swings. Price was $4,500. Will sell for $2,000. Terms. Owner leaving Nearly new. All hard floors, fireplace and tile bath in each flat. Walking distance. Income $1,800 per year. Will handle with all new modern features. Bringing nice income, which will pay for itself in short time. Will trade for lot or lots or what have you. See MR. PITZER or MR. HOFFBELL.
BURTON & CO.
Western Ave. at 10th st.
760-931

FOR INCOME AND INVESTMENT.
We offer 40 feet on Figueroa, between 3rd and 4th sts.
The land alone is worth the price we ask and the income is $1440 per year.
We are owners and can make very attractive terms.
Call Mr. Haraszthy
ANGELES MESA LAND CO.
619 Pantages Bldg. F.-Hill—974-173.

NEW STUCCO DUPLEX.
WILSHIRE DISTRICT.
Two 5-room units, upper and lower, 2 garages. Best rental district. Dandy home and income. Price now $17,500. Terms. Call
MR. KNOX. 743-04.
F. E. LAMBERTON, 4027 West 10th st.

INCOME BARGAINS.
STORE BUILDINGS.
BUNGALOW COURTS.
FLAT BUILDINGS.
BUSINESS PROPERTY.
EASY TERMS ALL PRICES.
HARRY GROSSMAN.
Realtor.
Suite 309-4-5 Haas Bldg., 7th & Broadway.
Phones: Main 1305; 64814; 62471.

HOLLYWOOD FLAT SACRIFICE
2# ROOMS, PAYS 20%. $31,250.
Located on a large corner north of Hollywood Blvd. Lot alone worth $17,000. Each flat has beautiful living and dining rooms, tiled bath and kitchen, with every modern convenience. Room in rear for display or flat. Terms can be arranged. See Mr. Hollingsworth with
FORD & BECKER.
607 S. Western Ave. Dunkirk 1000.

N. E. CORNER, CATALINA & THIRD.
Modern Duplex Building.
Situated on corner lot 155 x 70, in the heart of the Wilshire district. The ground alone is worth the price asked of $40,000.
See Mr. Emden.
GRAM, KROHN & EMDEN
600 So. Vermont. Dunkirk 1436.

SMALL APARTMENT HOUSE PROPERTY
Located close to Pico and Hoover, 15 rooms, consisting of 5 double apartments, all private baths. Income $150 to $75 a month. Completely furnished in oversatisfied. Income $3420 per year. Total purchase price of property complete $23,000; $9000 cash will handle. See Mr. Hahn.
ROBERTS, MARSH & CO.
871121. 200 March-Strong Bldg. 871131.

ATTENTION, SPECULATORS.
A 5-room double bungalow located at 1025 E. 41st st. Lot 5 x 165. This lot is unrestricted and there is room for a 4-family flat building. It is only a few doors from car line. Worth $1,000 lot alone is worth the price, $3000. Some terms. Better hurry if you are looking for a bargain.
GEO. OSBORN.
Phone 507-606. 1911 N. Western Ave.

YES, it is another of our bargains. Near Figueroa and 2nd. Two separate 4-family flat bldgs., 28 rooms. Income at present $2,000. Always full. Owner compelled to return East. Take $23,750. In good condition throughout. Can take $7,500 or other property to $8000 and cash. OLSEN & BELL, 1104 Garland Bldg., 740 S. Bdwy. 67281.

WILSHIRE 4-FAMILY flat on Berendo. $7,000 handles. Price $20,000. Nearly new. All hard floors, fireplace and tile bath in each flat. Walking distance. Income $1,800 per year. Will handle with all new modern features. Bringing nice income, which will pay for itself in short time. Will trade for lot or lots or what have you. See MR. PITZER or MR. HOFFBELL.
BURTON & CO.
Western Ave. at 10th st.
760-931

$10,350 INCOME—
AT SUMMER RATES.
APARTMENT building. New and artistically furnished. Splendid transport. Close in. Choice location. Only $25,000 cash down payment.
See Mr. Kaelin, 927-198.
MERRICK & BUDDICK, INC.
402 So. Hill st.

ALL LOTS are 50 feet wide in WILSON HEIGHTS, Western Avenue and 90th. Our low prices include all improvements. Easy terms. Business frontage. Choice always showing. Licensed brokers.
POTTER & SMITH,
1624 Lowe's State Bldg.

COMPLETELY FURNISHED, HOLLYWOOD BOULEVARD, 7719 NORTON AVE.
HOUSES ON SAME LOT. INCOME $145 A MO. PRICE $10,500 INCLUDING FURNITURE. TERMS. OWNER WILL BE THERE FOR INSPECTION 2 TO 5. CALL MR. WADE, 67996, EVENINGS, 70082.
MERRICK & BUDDICK, INC.,
6681 HOLLYWOOD BLVD.

$16,500—
FINE DUPLEX.
5 ROOMS EACH SIDE. 2 BEDROOMS UP AND 3 ROOMS DOWN. THREE GARAGES WITH 4-RM. APT. ABOVE. INCOME $175 PER MONTH. LET US SHOW YOU.
CONWAY & GLEASNER
1082 CITIZENS NAT'L BANK BLDG.

HOOVER HEIGHTS, 2-UNIT bung. court; room for more, clears over $3000 per year, present low rental, $950.000; will handle, 3% cash, 30 min. from 7th & Bdwy. Value in vicinity rapidly advancing. Illness compels selling. Owner, 715 So. BOYLE AVE. Bungalow K.

SICKNESS compels immediate sale of beautiful new 4-flat and cabs, 5-rm. bungalow on corner in W. Adams district, $24,750. Terms. Lot alone worth $11,000 on property. OLSEN & BELL, 1104 Garland Bldg. 740 S. Broadway. 67281.

25 ACRE income ranch on a corner, all in bearing grapes, 4-room house and garage, rich loamy soil, level, water all piped, cement fences installed. Price $15,000.
GEORGE C. PECKHAM COMPANY,
201 Hibernian Bldg. Metro 1439. 653-92.

DOUBLE BUNGALOW.
Corner lot 50x150, 4-room double bungalow furnished, 2 garages, room for one more double. Income $200 month. Located on 42d Ave. near Pico. This is a money maker. Call MR. BARNETT, 762792.

IN GLENDALE.
2 new apartments facing 2 streets, 14 units, completely furnished, income $10,000. Price $65,000, 1-3 cash, do some trading, then see us at once.
WARREN or KLIA,
800½ S. Brand. Glendale.

NEW STUCCO DOUBLE
$13,850, with $2500 cash. Living room 20x18. Tile bath and shower. Located on high ground close to L.A. High. 2450 sq. ft. of floor space. This is a bargain, owner, 4162 WEST WASHINGTON. 78-560

BEAUTIFUL close-in suburban double bungalow of 5 and 4-room units, strictly modern. Large lot on main thoroughfare. Income immediate. $5000 will handle. Address 1911 CANADA BLVD., Cor. Cypress Ave. Verdugo Woodland, Glendale. L. A. Phone 825819.

GET YOURSELF AN $8200 INCOME.
Buy this wonderful income payer, 2-4-and 5-room bungalows, for, complete $82,000. Take cash, $16,000, or will trade for lot. See MR. BUTLER, owner, 8525 S. Grand. 283-087.

BUNGALOW COURT
Buy this wonderfully income payer, 2-4-and 5-room bungalows, for, complete $82,000. Take cash, $16,000, or will trade for lot. See MR. BUTLER, owner, 8525 S. Grand. 283-087.

BUNGALOW COURT
Buy this wonderfully income payer, 2-4-and 5-room bungalows, for, complete $82,000. Take cash, $16,000, or will trade for lot. See MR. BUTLER, owner, 8525 S. Grand. 283-087.

$10,350 INCOME—
AT SUMMER RATES.
APARTMENT building. New and artistically furnished. Splendid transport. Close in. Choice location. Only $25,000 cash down payment.
See Mr. Kaelin, 927-198.
MERRICK & BUDDICK, INC.
402 So. Hill st.

ALL LOTS are 50 feet wide in WILSON HEIGHTS, Western Avenue and 90th. Our low prices include all improvements. Easy terms. Business frontage. Choice always showing. Licensed brokers.
POTTER & SMITH,
1624 Lowe's State Bldg.

COMPLETELY FURNISHED, HOLLYWOOD BOULEVARD, 7719 NORTON AVE.
HOUSES ON SAME LOT. INCOME $145 A MO. PRICE $10,500 INCLUDING FURNITURE. TERMS. OWNER WILL BE THERE FOR INSPECTION 2 TO 5. CALL MR. WADE, 67996, EVENINGS, 70082.
MERRICK & BUDDICK, INC.,
6681 HOLLYWOOD BLVD.

$16,500—
FINE DUPLEX.
5 ROOMS EACH SIDE. 2 BEDROOMS UP AND 3 ROOMS DOWN. THREE GARAGES WITH 4-RM. APT. ABOVE. INCOME $175 PER MONTH. LET US SHOW YOU.
CONWAY & GLEASNER
1082 CITIZENS NAT'L BANK BLDG.

HOOVER HEIGHTS, 2-UNIT bung. court; room for more, clears over $3000 per year, present low rental, $950.000; will handle, 3% cash, 30 min. from 7th & Bdwy. Value in vicinity rapidly advancing. Illness compels selling. Owner, 715 So. BOYLE AVE. Bungalow K.

SICKNESS compels immediate sale of beautiful new 4-flat and cabs, 5-rm. bungalow on corner in W. Adams district, $24,750. Terms. Lot alone worth $11,000 on property. OLSEN & BELL, 1

OIL PROPERTY—
Miscellaneous

VENTURA CONSOLIDATED OIL FIELDS

Dividend No. 15

The directors of Ventura Consolidated Oil Fields have this day declared a quarterly dividend of fifty (50) cents per share, payable November 1, 1923, to stockholders of record at the close of business October 15, 1923.

A. B. EWING, Treasurer.
Boston, September 28, 1923.

$1 ACRES close to Torrance oil field, will sell for refinery or tank farm; $275 per A. F. LUCK, 1447 215th st., Torrance, Cal.

$ ACRES, all in part, near Redondo Blvd. Sale or lease; $100 per acre below mak. price. 5000.

40 ACRES, wr. drilling well, near R. All of it or 20 acres per acre. 5000.

ORANGE, LEMON, WALNUT
For Sale.

VALUE-POSITIVELY UNEQUALED—Fine Ten-acre Washington Navel orange grove and BEAUTIFUL THREE-STORY MANSION with garages and customary outbuildings situated in beautiful Sunkist District, Orange county; this property is offered at a price worth far thousand dollars more than considered one of the best in the district; will be sold for part cash and part trade for thirty-five thousand cash. Phone Holly 2000, or call owner, Phone HOLLY 10047.

FOR SALE—Walnut orchard, consisting of 200 acres, fourteen-year-old trees, located near Portland, Oregon, in the famous Yamhill county valley; this orchard has an artesian well, electric power, has afternoon sea breeze; good transportation facilities; fine location; will be sold to liquidate. Also other personal effects. Owner will sacrifice for $500 per acre. Information, McCLURE & KINGSLEY CO., 306 Sr. Exch. Bldg., Portland, Or.

FOR SALE—10 acres, 11 year old walnuts. What is probably the finest 10 acres of walnuts in California. Income $7,000 per year, located in the 3 richest miles in Orange county. Price $17,500, cash, $5000, $1500 down, one-third cash or close in, 6 per cent interest, balance on terms to suit you. Will consider trade. If you are looking for something that is right see SECURITY REALTY CORPORATION, 1st Nat. Bank Bldg. Phone 5-3111.

TWENTY-FIVE acres bearing trees, 3 acres olives, Lindsay, Cal., 7½ miles from city limits; Orange county land is showing a wonderful crop. Land that will sell for from three to four thousand per acre; terms can be arranged. Owner in charge of cultivation, brings and has one of these acres about Lindsay for sale. Call, or write, 719 So. SERRANO AVE., L. A.

10-ACRE orange grove on Boulevard for sale by owner. 5 yrs. old. Will trade for lot or $5 acre. Owner, 2 mi. west of Riverside. Address R. F. D. No. 1, box 1, Riverside, Cal.

FOR SALE—19 acre grove navels and valencias, 4 yrs. old; 7-room bungalow; a magnificent site for home, near San Gabriel Blvd. and Rosemead Blvd.; $1,000 per acre. 1447 SOUTH FIGUEROA. WILSON-INDIAN HILL BOULEVARD, Claremont.

10 ACRES ORANGES and lemons, 5 yrs. old, trees full bearing. $15,000 buys entire property, cash or terms. Will sell or exchange for clear property. Owner, 2273 W. Washington.

7½ ACRES lemons, Sunkist; 1½ miles Whittier; $1,000 per acre; terms. T. H. MORAN CO., 178 S. Commercial.

POULTRY RANCHES—
For Sale

SMALL FARMS POPULAR
Pomona Poultry Acres sold $50 a week. Opening new addition adjoining Pomona Honey Acres.
Part unit consists of 2 small houses and coop for growing fryers; water, alfalfa.
Poultry Raising.
Acres and half acres, $250 to $500. One-fifth cash, balance 45 months; reasonable. Domestic water, electric lights, close to schools and car lines. All conveniences of a city home, and the profits of a city business. Apply on property, 621 L. E. STEINGAARD, Pomona, Cal. Trust Office, Exc. 5th St. & Pomona Blvd., Pomona. Take Pomona car to door. Or call 1447 215th st., Torrance.

FOR SALE—Chicken ranch, 5 acres, 1 mile from town, 8-room house, fruit, fuel, chicken house, up to date for 1200 chicks. Grain and coal at door. Price $5,000, $1,000 cash, $50 per month. Owner, 1704 Vista Alta, Alhambra.

5 ACRE poultry ranch, two rooms, plastered house, gas, close, $3,000, $1,000 cash. Owner, 1704 Vista Alta, Alhambra.

VANHORNE, 200 Delta Bldg.

POULTRY and Angora goat business for sale; monthly income $400; will exchange for property of value. 633 S. Hobart.

$1500—5 acres near Riverside, all in fruit, for nursery or chickens. OWNER, FARMER, 418 Grand Ave.

ACREAGE, SUBDIVISION
Miscellaneous

ACREAGE
FOR SALE
ON
PICO, NATIONAL, VENICE AND WASHINGTON BOULEVARDS
IN
TRACTS OF 4 TO 100 ACRE
PRICES RANGE FROM $1250 TO $2500 AN ACRE.
GOOD TERMS
SOME OF THESE PROPERTIES IN THE VERY CHOICEST SECTION IN LOS ANGELES AND THE SANTA MONICA BAY DISTRICT. SEVERAL OF THESE PIECES HAVE TWO BOULEVARD AND ONE 30-ACRE PIECE HAS BOULEVARD FRONTAGES.
E. R. STINSON COMPANY,
1613 OCEAN FRONT,
VENICE, CALIFORNIA.
TELEPHONE SANTA MONICA 4000

MR. SUBDIVIDER
We have sold over $1,000,000 worth of subdivision property in the last few months. We know the "right price."
GIVE US A CALL
RHODES OF McCREE
MELNIL HALL CO.
4112 Washington Bldg.
796202.

FOR SALE—100 acres of fine soil on Hollywood Blvd., 45 miles from city hall; 2 miles from Hollywood; 1 mile from Sherman; all in alfalfa; $1,000 per acre. If subdivided will sell in lots to suit purchaser. Address owner, 1447 215th st., Torrance.

214 ACRES subdivided with pretty boulevards, cement walks, etc., $20,000 worth of improvements included. Lots will sell for $1000 to $1500 each. Terms. See E. C. EDWIN CO., 1000 Van Nuys Bldg.

722-725 Van Nuys Bldg. Main 2684.

67 ACRES for subdivision, all level, with water; handy to car, school, store; 5 miles from city hall; $1,000 per acre; $10,000 cash. Owner, 1704 Vista Alta, Alhambra.

BIGGEST bargain in 5-acre tract on a corner on Boulevard. House and garage. Price $5,000. GEORGE C. PEARY, 205 Hibernia Bldg.

SUBDIVIDERS ATTENTION—
AGE, 8 acres, Glendale, 2 blocks Hillside car; $1,000 per acre. HOLLY 5015.

WILL sell 70 lots, level, in a thriving little community in a rising district; $200 to $400 each. HOLLYWOOD REALTY BOARD.

FOR SALE—A real snap; 10 acres fine soil, close to city limits; $1,000 per acre; $2,000 cash, balance to suit. HOLLYWOOD REALTY BOARD.

80 ACRES for subdivision, 2½ miles from city limits, on Hollywood Blvd.; $1,000 per acre; $10,000 cash, balance to suit. HOLLYWOOD REALTY BOARD.

80 ACRES at Eucalyptus, one of the choicest residence locations; $1,000 per acre; $10,000 cash, balance to suit. HOLLYWOOD REALTY BOARD.

WANTED—Best 5 acres in Hollywood for exchange for income property. Address owner, 1704 Vista Alta, Alhambra.

REAL ESTATE—
For Exchange

Miscellaneous

WE have a very desirable 7-room residence in Lawrence district. Income $150 a month. We can exchange for clear ranch and small amount of cash. Phone E. A. Haynes.

15-acre bedded walnut grove, value $35,000, clear, with 5-room house, large barn, water stock and all improvements. Located in the center of the finest walnut district. Will consider clear house in Hollywood or other business property and assume. For appointment phone E. A. Haynes.
EDWIN G. HAIN,
729-735 Van Nuys Bldg. Main 2684.

FOR EXCHANGE—406 lots clear, new town Tulare Co. and cash, want good L.A. income; assume.

Several parcels of clear land and cash for L. A. income and assume.

ERNEST A. BECKER, 709 S. VERMONT

FOR EXCHANGE—2 family flat, Westlake dist., mtg. $15,000. Want clear home in L. A. or suburbs for equity. Owner, 1 Brick bldg., Sec. B, W. Land for 3 flats. Price $30,000. Want bungalow $12,000.
PURCELL, or KLEINPETER, 215 Black Bldg. 827848.

81 ACRES, main line C. P. R., Alberta, Canada in District Penned of Wales. Ranch value $40 per acre for anything in Southern California. Will assume and sold, cash. Owner care of Times. Address R. box 364, TIMES BRANCH.

CITY, COUNTRY, EASTERN.
SEE HARRY MACK
EXCHANGE DEPARTMENT.
MERRICK & BUDDICK, Inc.
402 S. HILL ST. 821188.

DUPLEX—6 rooms each, income $150 mo. Located Trolley Way, Venice. Will trade for L. A. residence up to $10,000, mortgage $5000. This is a steal. J. W. RING, 2273 W. Washington st.

OWNERS, ATTENTION!
List your property with us. We match any trade.
RUSSELL & PRICE,
Suite 502 Detwiler Bldg. 62619.

EL MONTE acreage and groves, exchange or for sale.
CHAS. ANDREW, REALTOR,
PHONE 96. EL MONTE.

FOR EXCHANGE—Clear Hollywood, two bungalow, cash and assume; want home, Los Angeles; clear Pico and assume. Phone HOLLY 10047, evenings 879041.

BEAUTIFUL 5-acre lemon grove, walking distance, heart of Covina for $25 per foot; part or apartment or what? Address R. box 368, TIMES BRANCH.

6. CALIF. REAL ESTATE EXCHANGE. I WANT YOUR LISTING AND WILL LIST YOUR WANTS. R. R. HAMILTON, 115 W. BROADWAY, GLENDALE 2106.

FOR EXCHANGE—
REALTY.
Local and Eastern for Western.
SOUTHERN CO., 870423.
600 Van Nuys Bldg. 7th at Spring.

160 ACRES on State ditch near Biggs. 20 cultivated. Price $80 acre. Submit. OWNER, 2819648.

WE MATCH PROPERTY—
California and Eastern. Phone 827780
HUTCHISON & JOHNSON, 1st Nat. Bank Bldg.

FOR EXCHANGE—Eagle Rock modern, 5-room bungalow and 2-room cottage, $7500. Want city. DERKEL, 5674.

FOR EXCHANGE—Income in exchange for Lincoln, CLINE & TURNER, 326 1st Nat. Bank. Long Beach, 041-453.

TRADE—5-acre apple orchard, Beaumont. High grade and bearing. 1447 215th st., Torrance.

Houses

OWNER, $14,000 house in South L. A. and $4000 and $5000 in well-secured city mortgages and $4000 in cash, wants to trade for well-located flat west or northwest of Vermont. 1704 VISTA ALTA, Alhambra.

FOR EXCHANGE—New semi-room de luxe bungalow in fashionable residential district of Pasadena for Los Angeles. E. S. STAHL, box 455, Los Angeles.

Lots

I HAVE 2 lots in Inverwood, also corner lot in Huntington Park, 2 blocks from high school; will sell or trade for house. 1704 VISTA ALTA, Alhambra.

FOR EXCHANGE—$7500 Brentwood Park lot. Will sell cheap or exchange for garage up to $4000. 628 CALIF. BLDG. 821435.

Business Property

PROMINENT
BUSINESS CORNER.
(Will show income $2000 per annum.)

Prospect EAST SIDE BUSINESS CORNER living quarters. THREE STORE-ROOMS and HALL CO. MARKET. Income will show $2000 upward per annum. WANT clear, legal business property. "REAL EXCHANGE." Telephone 821-826.

W. H. REED CO.
612 Union Bank Bldg.
Bdwy. 6432. 824481.

Income Property

FOR EXCHANGE — $125,000, MORTGAGE $45,000—10-ROOM CLASS A HOTEL. WEST SIDE LOCATION.

ALSO $125,000 BRICK APARTMENT HOUSE, INCLUDING FURNITURE, $40,000 MORTGAGE.
C. P. INGRAM—BDWY. 2134.
CONSOLIDATED REALTY BLDG.

OWNERS or agents, we have from a to-cent lot to hundred-thousand-dollar income property. Northern or Eastern property. N. O. RAMAGE, 907 7th St., San Diego.

HOTEL for sale and furn., Westlake dist., income $15,000; price $60,000. Small clear property or trust deeds 2d for $50,000 equity. OWNER, 1447 215th st., Torrance. 821435.

FOR EXCHANGE—Income property in L. A. W. MAGEE, 636 Security Bldg. 871252.

Country Property

FOR EXCHANGE—
20-acre peach grove between Upland and Ontario. Possibly the finest grove of its kind in this district, and one of the best money makers. Owner has operated this for many years, but is too old to take care of it any longer. Value $25,000, only $6000 against. Submit any good city or suburban income property. Will assume a small amount and will trade quick.
E. A. RATTRAY & CO.
600 Title Insurance Bldg., 5th and Spring

FOR SALE or exchange 13-acre poultry, alfalfa and walnut ranch in beautiful city of Riverside. Modern 8-room house, bath, electric lights and city water, 700 large asphalt chicken houses, 2 brooders, 2 coops, large feed room, 2 cottages, 2 barns, 2 garages, 2 silos, 2 tractors, 2 cows, horse and truck. Owner's health necessitates sale. Cashier requires immediate action. Cash or terms; will consider trade for income property up to $7500. Address owner, 1447 215th st., Torrance.

FOR EXCHANGE—20 acres Tulare county, all alfalfa, producing tons to acre; cheap water, good houses and barns; 2½ miles to railroad city; 6 miles to railroad station. Price $7500, clear, and will add $6000 to $8000 cash, or will trade for property in Southern California or Chicago. Owner, T. E. HARRIS LUMBER CO., Inglewood.

Miscellaneous

600 acres clear near Tustin, 275 acres improved. A very fine ranch for Los Angeles income. Will assume.
NO. 2.
10 acre in Sherman Way for flat or income.
SUN REALTY EXCH. 3508 S. Vermont.

LOVELY 40-acre ranch. Everything 1st-class condition, including high-pressure irrigating system, and for cash or trade on easy good income proof. What have you to offer? Call 79062.

FOR EXCHANGE—Subscription for 280 acre ranch R. R. station, 100 acres cleared and under cultivation; will assume. Want garage up to $4000. 628 CALIF. BLDG. 821435.

Business Property

PROMINENT
BUSINESS CORNER.
(Will show income $2000 per annum.)

Prospect EAST SIDE BUSINESS CORNER living quarters. THREE STORE-ROOMS and HALL CO. MARKET. Income will show $2000 upward per annum. WANT clear, legal business property. "REAL EXCHANGE." Telephone 821-826.

W. H. REED CO.
612 Union Bank Bldg.
Bdwy. 6432. 824481.

Income Property

FOR EXCHANGE — $125,000, MORTGAGE $45,000—10-ROOM CLASS A HOTEL. WEST SIDE LOCATION.

ALSO $125,000 BRICK APARTMENT HOUSE, INCLUDING FURNITURE, $40,000 MORTGAGE.
C. P. INGRAM—BDWY. 2134.
CONSOLIDATED REALTY BLDG.

OWNERS or agents, we have from a to-cent lot to hundred-thousand-dollar income property. Northern or Eastern property. N. O. RAMAGE, 907 7th St., San Diego.

HOTEL for sale and furn., Westlake dist., income $15,000; price $60,000. Small clear property or trust deeds 2d for $50,000 equity. OWNER, 1447 215th st., Torrance. 821435.

FOR EXCHANGE—Income property in L. A. W. MAGEE, 636 Security Bldg. 871252.

Country Property

FOR EXCHANGE—
20-acre peach grove between Upland and Ontario. Possibly the finest grove of its kind in this district, and one of the best money makers. Owner has operated this for many years, but is too old to take care of it any longer. Value $25,000, only $6000 against. Submit any good city or suburban income property. Will assume a small amount and will trade quick.
E. A. RATTRAY & CO.
600 Title Insurance Bldg., 5th and Spring

TO LOAN—
Money

Real Estate Improvements

MONEY TO LOAN—FIRST MTGE REAL ESTATE SECURITY; EASY MONTHLY PAYMENTS; LOANS MADE AND NEW BUILDING OF OTHERS TURN YOU DOWN SEE US. WE'LL HELP YOU. DOUGLAS REALTY CO., 6060 1st Nat. Bk. Bldg. 871252.

FIRST AND SECOND FUNDS.

We Control Private Funds
and Can Supply Any Amount Needed
F. A. PATTEE CO.
711 Hollingsworth Bldg. Phone Bdwy. 874067.

FUNDS AT LOW RATES OF INTEREST FOR MORTGAGE, TRUST DEEDS AND BOND ISSUES; BUILDING LOANS TO MEET COST OF CONSTRUCTION.
HARRIS N. DICKERMAN
714 E. Hill st. Sec. 6861. Station 9.

$1,000,000 READY FOR MORTGS. 6% DWELLINGS, COURTS, APTS. FLATS
COLUMBIA BOND & MTG. CO.
SUN BLDG. AT 7TH & HILL STS.

PLENTY Money, 6%, 7%. D. Quig Action on 2, 3, 5 yrs. loans. Installment loans. 7%. CURRY, 428 Byrne Bldg. Bdwy. 07246.

$2,000,000 READY FOR MORTGS. 6½% CENTRALLY LOCATED PROPERTIES
COLUMBIA BOND & MTG. CO.
SUN BLDG. AT 7TH & HILL STS.

TO LOAN—$1500 to $25,000.
Bungalows, flats and business property. Build your home. Money for exchanges.
GUARANTY MTG. CO., 1st Nat. Bank Bldg.

TO LOAN—$1500 to $50,000, 7% and 8% on improved Los Angeles real estate. Will buy trust deeds. Money for sale. J. H. KINNEY, 1227 Title Ins. Bk. 66626.

TO LOAN—$15,000 on first mortgage, city improved property. Will divide. I will buy you a trust deed. GIFFORD, 5404 5th ave. Ver. 6262.

TO LOAN—
Money

Real Estate Improvements

MONEY TO LOAN.

ON IMPROVED CENTRAL BUSINESS PROPERTY.

IN LARGE AMOUNTS

5½%.

WINTER INVESTMENT COMPANY.
1100 I. N. Van Nuys Bldg.
633-52.

MONEY TO LEND.
5½ AND 6%.
On home, flats, bungalow courts, stores, apartments, office buildings.
5 AND 7-YEAR LOANS.
Call and talk over your needs. No expense if loan is not accepted. $100 or any multiple can be paid at any interest paying date without penalty.
THOMAS MORTGAGE CO.
New location, 709 Van Nuys Bldg.
Metropolitan 7110.
HOLLYWOOD BRANCH
209 Hollywood Security Bldg. Holly 2894.
MORTGAGE LOAN CORRESPONDENTS.
PRUDENTIAL INS. CO. OF AMERICA.

QUICK LOANS.
On any satisfactory security. Or you may use them as payment in the purchase of additional securities on a 50% basis.
W. K. MOYER & COMPANY.
Stocks, Bonds and Securities.
620 S. Spring.
Telephone 827432.

TO LOAN
IMMEDIATELY
$2000—$4000—$6000—$10,000.
City Improved Property. Also some
"Over 25 yrs. of service."
THE WILLIAM WILSON COMPANY
428 Pacific Mutual Bldg. 822-001.

MONEY TO LOAN.
We buy Trust Deeds and Mortgages.
GUARANTY MORTGAGE CO.
826 South Hill St.
Phone 2258.

MONEY AVAILABLE AT MODERATE INTEREST RATE FOR THE ACQUIRING OR BUILDING OF HOMES. NO LOAN FOR LESS THAN $2000 OR MORE THAN $50,000.
WILSHIRE BUILDING AND LOAN ASSOCIATION.
3200 WEST 8TH ST.

MONEY TO LOAN.
Plenty of money available now at 7 and 8 per cent on Los Angeles improved property, and for building. No delay.
$20,000 to $25,000
COMMERCIAL MORTGAGE CO.,
1111 Pacific Mutual Bldg.

WE Furnish 2nd mtg. Plans, Specifications and Material lists for bungalows, $25 to $35. We build and finance. Our construction or you can do your own building.
FRANKLIN FINANCE CO.
604 Detwiler Bldg. 67807.

6, 7 & 8% MONEY.
Bldg. loans, business, homes. Prompt action. We build and finance on clear lots.
THE DEFFEBACH CO.
Ninth Floor Sun Bldg.
7th & Hill. Metropolitan 6725.

RESIDENCES, APARTMENTS, FLATS—
In sums of $4000 and up
at
Interest and 5 per cent
CONSOLIDATED MORTGAGE CO.
426 Washington Bldg. Phone Main 3385.

ALWAYS ON HAND.
$200 TO $15,000 FOR 1ST, 2ND, SHORT TERM OR LONG TERM LOANS.
BOND & MORTGAGE CO.
815 S. HILL ST., SUITE "A."

TO LOAN—$20,000 UP.
CITY, COUNTRY, EASTERN.
DUANE BENNETT,
200 LANE MORTGAGE BLDG.

LARGE building loan fully financed on clear lots or leaseholds. Will make straight loans and monthly payment loans. CAL. PRICE, 1001 Van Nuys Bldg. 822-001.

6 TO 7% PRIVATE MONEY, city or ranch. R. R. Ernest & Co., 329 Detwiler Bldg. Hugh Walker, 1st Nat. Bank Bldg. 879-1st.

$9 LOAN—$1000 to $5000 6% to 7% on conservative 1st mtg. FARNSWORTH BROS. 1017 Van Nuys Bldg. 61209.

PRIVATE money, 6 and 7% on city, country property. LOCKLEY & HAHN, 731 H. W. Hellman Bldg. 829814.

$2000 TO $30,000 to loan, lower rates. Owners will show $2000 upward per annum. WANT clear, legal business property. "REAL EXCHANGE." Telephone 821-826.

W. H. REED CO.
612 Union Bank Bldg.
Bdwy. 6432. 824481.

Income Property

FOR EXCHANGE — $125,000, MORTGAGE $45,000—10-ROOM CLASS A HOTEL. WEST SIDE LOCATION.

ALSO $125,000 BRICK APARTMENT HOUSE, INCLUDING FURNITURE, $40,000 MORTGAGE.
C. P. INGRAM—BDWY. 2134.
CONSOLIDATED REALTY BLDG.

OWNERS or agents, we have from a to-cent lot to hundred-thousand-dollar income property. Northern or Eastern property. N. O. RAMAGE, 907 7th St., San Diego.

HOTEL for sale and furn., Westlake dist., income $15,000; price $60,000. Small clear property or trust deeds 2d for $50,000 equity. OWNER, 1447 215th st., Torrance. 821435.

FOR EXCHANGE—Income property in L. A. W. MAGEE, 636 Security Bldg. 871252.

Country Property

FOR EXCHANGE—
20-acre peach grove between Upland and Ontario. Possibly the finest grove of its kind in this district, and one of the best money makers. Owner has operated this for many years, but is too old to take care of it any longer. Value $25,000, only $6000 against. Submit any good city or suburban income property. Will assume a small amount and will trade quick.
E. A. RATTRAY & CO.
600 Title Insurance Bldg., 5th and Spring

FOR SALE or exchange 13-acre poultry, alfalfa and walnut ranch in beautiful city of Riverside. Modern 8-room house, bath, electric lights and city water, 700 large asphalt chicken houses, 2 brooders, 2 coops, large feed room, 2 cottages, 2 barns, 2 garages, 2 silos, 2 tractors, 2 cows, horse and truck. Owner's health necessitates sale. Cashier requires immediate action. Cash or terms; will consider trade for income property up to $7500. Address owner, 1447 215th st., Torrance.

FOR EXCHANGE—20 acre Tulare county, all alfalfa, producing tons to acre; cheap water, good houses and barns; 2½ miles to railroad city; 6 miles to railroad station. Price $7500, clear, and will add $6000 to $8000 cash, or will trade for property in Southern California or Chicago. Owner, T. E. HARRIS LUMBER CO., Inglewood.

Miscellaneous

600 acres clear near Tustin, 275 acres improved. A very fine ranch for Los Angeles income. Will assume.
NO. 2.
10 acre in Sherman Way for flat or income.
SUN REALTY EXCH. 3508 S. Vermont.

LOVELY 40-acre ranch. Everything 1st-class condition, including high-pressure irrigating system, and for cash or trade on easy good income proof. What have you to offer? Call 79062.

FOR EXCHANGE—Subscription for 280 acre ranch R. R. station, 100 acres cleared and under cultivation; will assume. Want garage up to $4000. 628 CALIF. BLDG. 821435.

Business Property

PROMINENT
BUSINESS CORNER.
(Will show income $2000 per annum.)

Prospect EAST SIDE BUSINESS CORNER living quarters. THREE STORE-ROOMS and HALL CO. MARKET. Income will show $2000 upward per annum. WANT clear, legal business property. "REAL EXCHANGE." Telephone 821-826.

W. H. REED CO.
612 Union Bank Bldg.
Bdwy. 6432. 824481.

Income Property

FOR EXCHANGE — $125,000, MORTGAGE $45,000—10-ROOM CLASS A HOTEL. WEST SIDE LOCATION.

ALSO $125,000 BRICK APARTMENT HOUSE, INCLUDING FURNITURE, $40,000 MORTGAGE.
C. P. INGRAM—BDWY. 2134.
CONSOLIDATED REALTY BLDG.

OWNERS or agents, we have from a to-cent lot to hundred-thousand-dollar income property. Northern or Eastern property. N. O. RAMAGE, 907 7th St., San Diego.

HOTEL for sale and furn., Westlake dist., income $15,000; price $60,000. Small clear property or trust deeds 2d for $50,000 equity. OWNER, 1447 215th st., Torrance. 821435.

FOR EXCHANGE—Income property in L. A. W. MAGEE, 636 Security Bldg. 871252.

Country Property

FOR EXCHANGE—
20-acre peach grove between Upland and Ontario. Possibly the finest grove of its kind in this district, and one of the best money makers. Owner has operated this for many years, but is too old to take care of it any longer. Value $25,000, only $6000 against. Submit any good city or suburban income property. Will assume a small amount and will trade quick.
E. A. RATTRAY & CO.
600 Title Insurance Bldg., 5th and Spring

TO LOAN—
Money.

Money on Automobiles

INDIVIDUAL AUTO LOANS—

RIDE WHILE YOU PAY
We loan cash to individuals on private cars without delay or red tape. Pay us in easy installments WHILE YOU RIDE. We also finance private sales or we write contracts to reduce payments.
METROPOLITAN FINANCE CORP.
1325 S. Main st. Phone 2811023.

AUTO loans without insurance, drive in. Park free, get check, drive away. Positively lowest rates obtainable. L. L. MIDDLECOFF, successor to J. L. Blodgett Co., 182 W. Pico. 2810G8.

MONEY on autos, individuals or dealers. J. S. MOORE & CO., 820243. 5066 Grosse Bldg.

WE loan money on your car at easy terms. No red tape, no delay. Ride while you pay. 1206 S. MAIN. Phone 297-5050.

MONEY WANTED—
Real Estate and Collaterals

MONEY—MONEY—MONEY

Specializing in mortgage loans suitable for investment purposes. Can place your funds to your advantage in amounts from $2000 to $25,000.

Applications on file.

F. W. HEYDENREICH
with
METCALF & RYAN, REALTORS.
211 Pacific Finance Bldg. Phone 876-711.

MONEY WANTED
FIRST MORTGAGE LOAN.
OF $30,000.
ON INDUSTRIAL PROPERTY.
VALUE $75,000.
ADDRESS P. O. BOX 843.
LONG BEACH.

$10,000 FIRST MORTGAGE
7½% 5 yrs. No commission.
This is a gilt edge loan covering brand new wonderful Hollywood stucco bungalow court, 10 units. Just sold for $36,000. An absolutely secured investment. Bank records, with
J. M. CLOSE,
Realtor,
241 N. Western Ave. Holly 1048.

SECURITY WITH 8 PER CENT
First mortgages on well located and improved real estate. Buildings new and modern.
AMOUNTS FROM $500 UP.
Loan 50 per cent of valuation. No client has ever lost a dollar, either principal or interest, on mortgages purchased through us.
CONSOLIDATED MORTGAGE COMPANY
Met. 8355 426 Washington Bldg.

WANTED—
$20,000, 3 yrs., 8%.
Near Hollywood Blvd.
and La Brea.
Elegant home on corner lot 207x165; unrestricted and modern. Improvements insured $30,000.
T. C. CURRY,
331 Merchants Nat. Bldg. 8701G9.

WANTED—$4500 at 7% for a first mortgage—Property sold for $20,000, now in escrow. 4½ block north of Hollywood Blvd. This is a high-class loan.
WILLIS E. BURLEY,
Wilshire and Manhattan.
660-849 or 567-640.

WANTED—
$25,000, 2½ YRS. 7 PER CENT,
Net to lender. Western ave. and Sunset. Stores. Good income. Value $70,000.
F. C. CURRY, Holly 8063.
321 Merchants Nat. Bldg. 8701G9.

C/L INT. per year guaranteed on your money.
Your security—LOS ANGELES REAL ESTATE. Your money loaned thereon. WE GUARANTEE INTEREST & PRIN. on all investments recommended by us. CALIFORNIA MORTGAGE & REALTY CO., 1st Nat. Bank Bldg. Main 8921.

$2000 FIRST mortgage, 8%, 3 years, property two homes and garage. Value $8000. Income $100 per month. Total impairments $4000. Principal $3000. Discount 15%. ALEXANDER, 1020 Stock Exchange Bldg., 639 S. Spring.

WANTED—$4500, 3 yrs. at 8%, on $17,000 5-acre San Fernando ranch; 2½ acres fruit, balance alfalfa. Value $25,000. Modern cobblestone house and garage, 3 miles north of Burbank, on San Fernando Blvd. LOCKLEY & HAHN, 731 H. W. Hellman Bldg. 829814.

WANTED—$5000 to $10,000, 1st mtges., 3 yrs., 7%, on 3 and 6-room stucco bungalows in high class Hollywood location. No brokers need apply. Phone 894TH. 296-796.

$10,000 1ST MTG. 8%, on N.W. cor. 18th and St. Andrews, Inimproved. Call MR. MOORE, with FORD & BECKER, 607 So. Western Ave. DUNKIRK 1000.

$20,000 at 8% on new 2-story, stucco, 40-ft. frontage, 5th st. Lot 50x135. Val. $30,000. AMERICAN MORTGAGE CO. 1049 S. Hill st. 876181.

$8000 at 8% on new 2-story stucco 12-rm. flat, 3815 S. Hope st. Lot 60x100. Val. $23,000. AMERICAN MORTGAGE CO. 1049 S. Hill st. 876181.

WANTED—$15,000, 7% to ten years on close in business property. Value $70,000. Leased ten years, $350 month. See CHAMBERLAIN & HOLLY, 1st floor, box 344, TIMES BRANCH.

WANTED—$2000, building loan, 100x350 ft. on Penrose near San Fernando Rd. Val. $3000. Pay bonus. Phone 877-894. MR. WHITE.

$3000 at 8% double bungalow on corner in Hollywood. Value $10,000, to be improved. Value $14,000. Private party. 1846 N. VAN NESS AVE. Holly 2253.

WANTED—$30000 first mortgage given on Hollywood business property. Responsible builder. JOHN, 79280, No. 4162 West Washington.

$800 at 8% on 2 new stucco double bungalows, 4th ave., nr. 39th. Lot 60x142. Val. $7000. AMERICAN MORTGAGE CO. 1049 S. Hill st. 876181.

WANTED—From $5000 to $25,000 on good city property at 7%, all our loans are guaranteed for over 50% of appraised value. GOODRICH REALTY CO., 604 Citizens Nat. Bank Bldg. 5th & Spring.

$6000 at 8% on 7-rm. hollow tile, 2-story stucco home, 2960 Drassus Dr. Lot 60x150. Income $115. Val. $17,000. AMERICAN MORTGAGE CO. 1049 S. Hill st. 876181.

WANTED—$2500 at 8% for 3 years on 5-room stucco bung. Hdwd. floors throughout, tile bath and sink. Garage; fine drive. Near Western Ave. Val. $7000. CLIFFORD, 5404 5th Ave. Ver. 8302.

WANTED—Money for building loans, gilt edge; 1st mortgage or 2d. Also trust deeds.
WILLIS FINANCE & CONST. CO.
806 Sun Bldg. 877804.

WANTED—First mortgage bldg. loan approximately $6000 for residential purposes. 7% high class Hollywood location. Call 569-909. 5117 HOLLYWOOD BLVD. A. Clark.

WANTED—MONEY. We have specialized in loans for many years; know properties and values and can therefore be of real advantage in placing your money. F. A. PATTEE CO., 600 S. Hill. 874067.

WANTED—$3000 at 8% for 3 years on owner's strictly modern beautiful Angelus Mesa home. 5 rms., tile bath, lot 80x150. Near 3 car lines. GIFFORD, 5404 5th ave. Ver. 8302.

If you desire to place money on Wilshire or Hollywood property, please see us as we specialize in gilt-edge 1st mtg. loans. WILSHIRE-HOLLYWOOD REALTY CO., 268-69, 326 So. Western Ave. 560-565.

WANTED—$5000 to $10,000, 1st mtges., 3 yrs., 7%, on 3 and 6-room stucco bungalows in high class Hollywood location. No brokers need apply. Phone 894TH. 296-796.

$10,000 1ST MTG. 8%, on N.W. cor. 18th and St. Andrews, Inimproved. Call MR. MOORE, with FORD & BECKER, 607 So. Western Ave. DUNKIRK 1000.

$20,000 at 8% on new 2-story, stucco, 40-ft. frontage, 5th st. Lot 50x135. Val. $30,000. AMERICAN MORTGAGE CO. 1049 S. Hill st. 876181.

$8000 at 8% on new 2-story stucco 12-rm. flat, 3815 S. Hope st. Lot 60x100. Val. $23,000. AMERICAN MORTGAGE CO. 1049 S. Hill st. 876181.

WANTED—$15,000, 7% to ten years on close in business property. Value $70,000. Leased ten years, $350 month. See CHAMBERLAIN & HOLLY, 1st floor, box 344, TIMES BRANCH.

$1 OWNER to borrow for 3 years, $7000, first mortgage on West Adams improved property; appraised at $20,000. Address box 344, TIMES BRANCH.

WANTED—$2000, building loan, 100x350 ft. on Penrose near San Fernando Rd. Val. $3000. Pay bonus. Phone 877-894. MR. WHITE.

$3000 at 8% double bungalow on corner in Hollywood. Value $10,000, to be improved. Value $14,000. Private party. 1846 N. VAN NESS AVE. Holly 2253.

WANTED—$30000 first mortgage given on Hollywood business property. Responsible builder. JOHN, 79280, No. 4162 West Washington.

$800 at 8% on 2 new stucco double bungalows, 4th ave., nr. 39th. Lot 60x142. Val. $7000. AMERICAN MORTGAGE CO. 1049 S. Hill st. 876181.

WANTED—From $5000 to $25,000 on good city property at 7%, all our loans are guaranteed for over 50% of appraised value. GOODRICH REALTY CO., 604 Citizens Nat. Bank Bldg. 5th & Spring.

$6000 at 8% on 7-rm. hollow tile, 2-story stucco home, 2960 Drassus Dr. Lot 60x150. Income $115. Val. $17,000. AMERICAN MORTGAGE CO. 1049 S. Hill st. 876181.

WANTED—$2500 at 8% for 3 years on 5-room stucco bung. Hdwd. floors throughout, tile bath and sink. Garage; fine drive. Near Western Ave. Val. $7000. CLIFFORD, 5404 5th Ave. Ver. 8302.

WANTED—Money for building loans, gilt edge; 1st mortgage or 2d. Also trust deeds.
WILLIS FINANCE & CONST. CO.
806 Sun Bldg. 877804.

WANTED—First mortgage bldg. loan approximately $6000 for residential purposes. 7% high class Hollywood location. Call 569-909. 5117 HOLLYWOOD BLVD. A. Clark.

WANTED—MONEY. We have specialized in loans for many years; know properties and values and can therefore be of real advantage in placing your money. F. A. PATTEE CO., 600 S. Hill. 874067.

WANTED—$3000 at 8% for 3 years on owner's strictly modern beautiful Angelus Mesa home. 5 rms., tile bath, lot 80x150. Near 3 car lines. GIFFORD, 5404 5th ave. Ver. 8302.

If you desire to place money on Wilshire or Hollywood property, please see us as we specialize in gilt-edge 1st mtg. loans. WILSHIRE-HOLLYWOOD REALTY CO., 268-69, 326 So. Western Ave. 560-565.

WANTED—$5000 to $10,000, 1st mtges., 3 yrs., 7%, on 3 and 6-room stucco bungalows in high class Hollywood location. No brokers need apply. Phone 894TH. 296-796.

$10,000 1ST MTG. 8%, on N.W. cor. 18th and St. Andrews, Inimproved. Call MR. MOORE, with FORD & BECKER, 607 So. Western Ave. DUNKIRK 1000.

$20,000 at 8% on new 2-story, stucco, 40-ft. frontage, 5th st. Lot 50x135. Val. $30,000. AMERICAN MORTGAGE CO. 1049 S. Hill st. 876181.

$8000 at 8% on new 2-story stucco 12-rm. flat, 3815 S. Hope st. Lot 60x100. Val. $23,000. AMERICAN MORTGAGE CO. 1049 S. Hill st. 876181.

WANTED—$15,000, 7% to ten years on close in business property. Value $70,000. Leased ten years, $350 month. See CHAMBERLAIN & HOLLY, 1st floor, box 344, TIMES BRANCH.

$1 OWNER to borrow for 3 years, $7000, first mortgage on West Adams improved property; appraised at $20,000. Address box 344, TIMES BRANCH.

WANTED—$2000, building loan, 100x350 ft. on Penrose near San Fernando Rd. Val. $3000. Pay bonus. Phone 877-894. MR. WHITE.

$3000 at 8% double bungalow on corner in Hollywood. Value $10,000, to be improved. Value $14,000. Private party. 1846 N. VAN NESS AVE. Holly 2253.

WANTED—$30000

BUSINESS OPPORTUNITIES Of Many Kinds.

Miscellaneous

BUSINESS SERVICE
A. A. ALGASE,
BUSINESS SPECIALIST.
610 S. BDWY., 500-504 STORY BLDG.
PHONE 870-802.

BRANCH OFFICE
328 S. VERMONT AVE.
CUR. FIRST AND VERMONT.
PHONE 106-107.

CALL AND CONSULT ME IF YOU WISH TO SELL OR BUY A BUSINESS IN OUR OR ANY OTHER CITY FREE OF CHARGE. MY BUSINESS SERVICE MR. GARDNER, THE AMOUNT OF TRANSACTION ONLY LIGHTLY MATE. BUSINESS HANDLED. OUT-OF-TOWN CORRESPONDENCE SOLICITED.

3 WEEKS.
SOUND BUSINESS PROPOSITION.
THAT'S ALL.
402 DELTA BLDG.
626 S. SPRING ST.
PHONE 05728.

If you want to buy or sell a business or take in a partner come and see us. Long experience on the Pacific Coast, in legitimate enterprises and a large acquaintance gives me unusual opportunity to be helpful to you. Stores, factories, cigar stands, barber shops, oil stations, garages, confectioneries, soft drinks, restaurants, etc.

WONDERFUL OPPORTUNITY!
Grocery store and meat market with all the fixtures, 2 motor trucks on main boulevard, 1 acre of ground with all oil rights, land alone worth the money. Only $14,500—terms. Evenings Humbolt 3094-J-4.

LANGFORD & McCALLUM,
6606 Hollywood Blvd. 436-428.

WOULD you be interested in a proposition where your money would be absolutely secured, and where, by investing from $1000 to $5000 you would make 100% profit every ninety days. If so call 902 S. WESTERN AVE. Not oil, mining or real estate.

ESTABLISHED neighborhood grocery on Main thoroughfare with residence adjoining. Price of real estate, $6000. Stock and fixtures at inventory about $1000. $2500 down.
Corner confectionery and cigar store in San Bernardino. Owner says clearing $10 per day but family conditions prompt immediate sale. Price reduced to $2500 down, or might take residence.
BUSSELL BUSINESS SERVICE,
646 10th St., Riverside.

MR. BUSINESS MAN—If you are looking for a business connection in the down-town section of Los Angeles and $5,000 to $10,000 your will meet your requirements, investigate. Excellent office proposition. Must be able to take care of correspondence and partially for 60 traveling men. Full charge of L. A. general office. Full price $2500. Call at 727 BRYSON BLDG. Tuesday or Wednesday.

A REAL opportunity for man and son in pleasant, attractive high-grade wholesale milk business. Must have car. Will can call on trade. Work light; good steady staple sellers. Extra good profit. Right owner, good reason for selling trade. Ready to step in and operate. Value $15000. Will take inventory and easy terms. Address A. box 2, TIMES BRANCH.

AVAILABLE
A number of old manufacturers of food products, MFG. CONCERN NEED EXECUTIVE WITH PRACTICAL EXP. LARGEST PLANT ON THIS COAST. $30,000 INVESTMENT REQUIRED.

PARTNERSHIP IN 4-YEAR ESTAB. MFG. FIRM NEED MAN TO TAKE CHARGE OF SALES END, SALARY & PROFITS. $2000 INVESTMENT RETURNABLE AFTER 90 DAYS IF NOT SATISFIED.

PARTNERSHIP IN LIGHT MFG. BUSINESS. ESTAB. IN L. A. NUMBER TRS. DOING BUSINESS WITH LARGE NUMBER FIRMS AND BANKS. STAPLE PRODUCT. NEED SALES EXECUTIVE. $3500.

PARTNER WANTED ESTAB. COMMERCIAL OFFICE BUSINESS. PRICE $4500. WILL TEACH ENERGETIC, YOUNG MAN BUSINESS. PAY YOU $50 WEEK & PROFITS. PLEASANT WORK. HOURS 9 TO 5.

PARTNER GENERAL MACHINE SHOP DOING PIPE WORK, STRAIGHTENING & RETHREADING FOR LARGE OIL COMPANIES. WILL CLEAR YOU $1000 MO. PRICE $2000.

HALF INTEREST HARDWARE & ELECTRICAL STORE, CLEARING $12,000 YR. WANT PARTNER TO HANDLE STORE END, EXP. NOT ESSENTIAL.

ATLAS CO.
PHONE 852-30.
225 CHAPMAN BLDG. 756 S. BDWY.
PHONE 870-805

PARTNER—INCREASE IN BUSINESS REQUIRES MAN TO HANDLE OFFICE AND SALES. ESTAB. MFG. CONCERN. EXCEPTIONAL OPP. 601 CONSOLIDATED BLDG. 6TH & HILL.

PARTNER wanted to invest $500 and services with car in going building, finance and realty company. In return for salary and share of profits. Address A, box 408, TIMES BRANCH.

PARTNER wanted in auto park service station. Old estab. busy place downtown. Pays $8 day each. No cap. nec. Very small inv. req. 228 W. 4TH ST., Room 331.

PARTNER—½ INT. OPEN FOR WILLING WORKER IN ESTAB. BUS. OF MERIT. NO EXP. NECESSARY. SMALL INV. 601 CONSOLIDATED BLDG. 6TH & HILL.

PARTNER—Lady unincumbered lady, lady, want to open a ladies' and children's Hotter-Tee Shop; $300 req. DREX. 2691.

PARTNER—$300 for real est. ofc. Handle own money. 7113¼ Santa Monica Blvd.

PARTNER light pdg., splendid opp. for live wire. Address H box 67, TIMES OFFICE.

PART. want auto repair shop, must have help, $250 mo. clear. $550, $12 W. 6TH

POOLROOM bargain, $400; downtown moneymaker; newly covered tables, long lease, rent $150. 613 O. T. JOHNSON BLDG.

PRINTING business, fully equipped, doing $150,000 per year, will be sold at a very reasonable fig. ure. Long lease on present location. Address box 392, TIMES BRANCH.

REAL ESTATE OFFICE, one of the best equipped S. P. offices in the city. 2 salesmen, both excellent business. You can't afford to pass this up. 3701 W. WASHINGTON.

REAL ESTATE business, well established; phone in; good listings. Cheap for quick sale. 6517 MONETA.

REAL ESTATE, 914 N. Western. Half interest. Part or all. Will trade.

RESTAURANT fixtures of all kinds cheap. Retiring from the future business. Will sell the business to live wire. Good chance for right party. Phone owner or will sell by the piece. Ranges ice boxes, counters, stools, plates, vienna chairs, steel tables, water coolers and urns, steam tables warming ovens, mirrors, tables, copper pots and 4 large assortment of fixtures all in good shape to choose from, cheap. Cheapest house in town to buy fixtures. Call 110 S. SPRING ST.

RESTAURANT
Good paying business in busy district, $4-ft. frontage essential. Will accept very small payment down providing parties are responsible. See MR. LANG, 310 Union Bank Bldg., 5th and Hill.

RESTAURANT—FOR SALE. One of the best propositions in the Harbor district, on Anaheim blvd., Wilmington. Will sell better than $100 per day. Long lease, new and first-class equipment. Seating capacity 100. Must be cash. Call 206 E. ANAHEIM BLVD., Wilmington.

RESTAURANT for sale, lunch counter and tables, will sell half interest, long lease, equipment best; seats about 100; receipts $5500 per mo. If you are looking for a buy investigate. Address A, box 312, TIMES BRANCH.

RESTAURANT, low rent, lease 4 years. Business $70 daily. Profit $125 to $150 week. Excellent opportunity. $2000 cash required. GORRINGE CO., 2104 Sunset Blvd.

RESTAURANT with 7-year lease, $70 daily receipts. Price $2000 handles. Busy transfer location. Neat, clean and classy. Urgent things. See this QUICK. DON. 601 Hibernian Bldg. 408 Spring.

RESTAURANT—My small, 1st-class rst. Clears over $500. A gift for $3000. Best loc. on Western ave. Long lease, low rent. Must take over big estab. DOMABY, 736 N. Western ave. 4383466

RESTAURANT—Opposite GOLDWYN STUDIO; big trade. Nice race track. Wonderful opportunity; growing rapidly. Owner retiring. At quick SACRIFICE. 1416 WILCOX AVE., and Jasmine PL.

RESTAURANT—Movie studio lunch, ins for man and wife; no Sunday or night; fine trade; living quarters. Address A. box 1, TIMES BRANCH.

RESTAURANT, excellent location, fine equipment. Lease, cheap rent. Must sell account other business. $1850, terms. 3753 S. VERMONT AVE.

RESTAURANT, 5-yr. lease, $30 rent, clears $300 mo. Fac. loc., short hours, $1150; $600 down, includes bldg. SHELDON, 601 Hibernian Bldg. 408 Spring.

RESTAURANT business, $100 a day. Rent $100, lease 7 years. 2 rooms, seats 42. Price $2200, terms $1600 down. GOLDSMITH, 2164 Sunset Blvd. GR. 6196.

RESTAURANT, fine place, well equipped, good lease, low rent, a wonderful money maker, must sell, far below value. No reasonable offer refused. 813 W. 6TH.

RESTAURANT—Price $1500, on easy terms. Doing fine business; rent $85; lease 10 yrs. In best Foothill Blvd. town. Owner has other business. Address A, box 1, TIMES BRANCH.

RESTAURANT—FOR SALE. One of the best propositions in the Harbor district, on Anaheim blvd., Wilmington. Will sell better than $100 per day. Long lease, new and first-class equipment. Seating capacity 100. Must be cash. Call 206 E. ANAHEIM BLVD., Wilmington.

RESTAURANT for sale, lunch counter and tables, will sell half interest, long lease, equipment best; seats about 100; receipts $5500 per mo. If you are looking for a buy investigate. Address A, box 312, TIMES BRANCH.

RESTAURANT, low rent, lease 4 years. Business $70 daily. Profit $125 to $150 week. Excellent opportunity. $2000 cash required. GORRINGE CO., 2104 Sunset Blvd.

RESTAURANT with 7-year lease, $70 daily receipts. Price $2000 handles. Busy transfer location. Neat, clean and classy. Urgent things. See this QUICK. DON. 601 Hibernian Bldg. 408 Spring.

RESTAURANT—My small, 1st-class rst. Clears over $500. A gift for $3000. Best loc. on Western ave. Long lease, low rent. Must take over big estab. DOMABY, 736 N. Western ave. 4383466

RESTAURANT—Opposite GOLDWYN STUDIO; big trade. Nice race track. Wonderful opportunity; growing rapidly. Owner retiring. At quick SACRIFICE. 1416 WILCOX AVE., and Jasmine PL.

RESTAURANT—Movie studio lunch, ins for man and wife; no Sunday or night; fine trade; living quarters. Address A. box 1, TIMES BRANCH.

RESTAURANT, excellent location, fine equipment. Lease, cheap rent. Must sell account other business. $1850, terms. 3753 S. VERMONT AVE.

RESTAURANT, 5-yr. lease, $30 rent, clears $300 mo. Fac. loc., short hours, $1150; $600 down, includes bldg. SHELDON, 601 Hibernian Bldg. 408 Spring.

RESTAURANT business, $100 a day. Rent $100, lease 7 years. 2 rooms, seats 42. Price $2200, terms $1600 down. GOLDSMITH, 2164 Sunset Blvd. GR. 6196.

RESTAURANT—Price $1500, on easy terms. Doing fine business; rent $85; lease 10 yrs. In best Foothill Blvd. town. Owner has other business. Address A, box 1, TIMES BRANCH.

RESTAURANT fixtures of all kinds cheap. Retiring from the future business. Will sell the business to live wire. Good chance for right party. Phone owner or will sell by the piece. Ranges ice boxes, counters, stools, plates, vienna chairs, steel tables, water coolers and urns, steam tables warming ovens, mirrors, tables, copper pots and 4 large assortment of fixtures all in good shape to choose from, cheap. Cheapest house in town to buy fixtures. Call 110 S. SPRING ST.

RESTAURANT
Good paying business in busy district, $4-ft. frontage essential. Will accept very small payment down providing parties are responsible. See MR. LANG, 310 Union Bank Bldg., 5th and Hill